

THIS DRAWING IS THE PROPERTY OF HSCC AND IS NOT TO BE REPRODUCED OR TRANSMITTED IN ANY FORM OR BY ANY MEANS, ELECTRONIC OR MECHANICAL, WITHOUT THE WRITTEN PERMISSION OF HSCC.

NOTES
 1. ALL DIMENSIONS ARE IN MM
 2. ALL DIMENSIONS ARE TO BE FIELD AND NOT MEASURED.

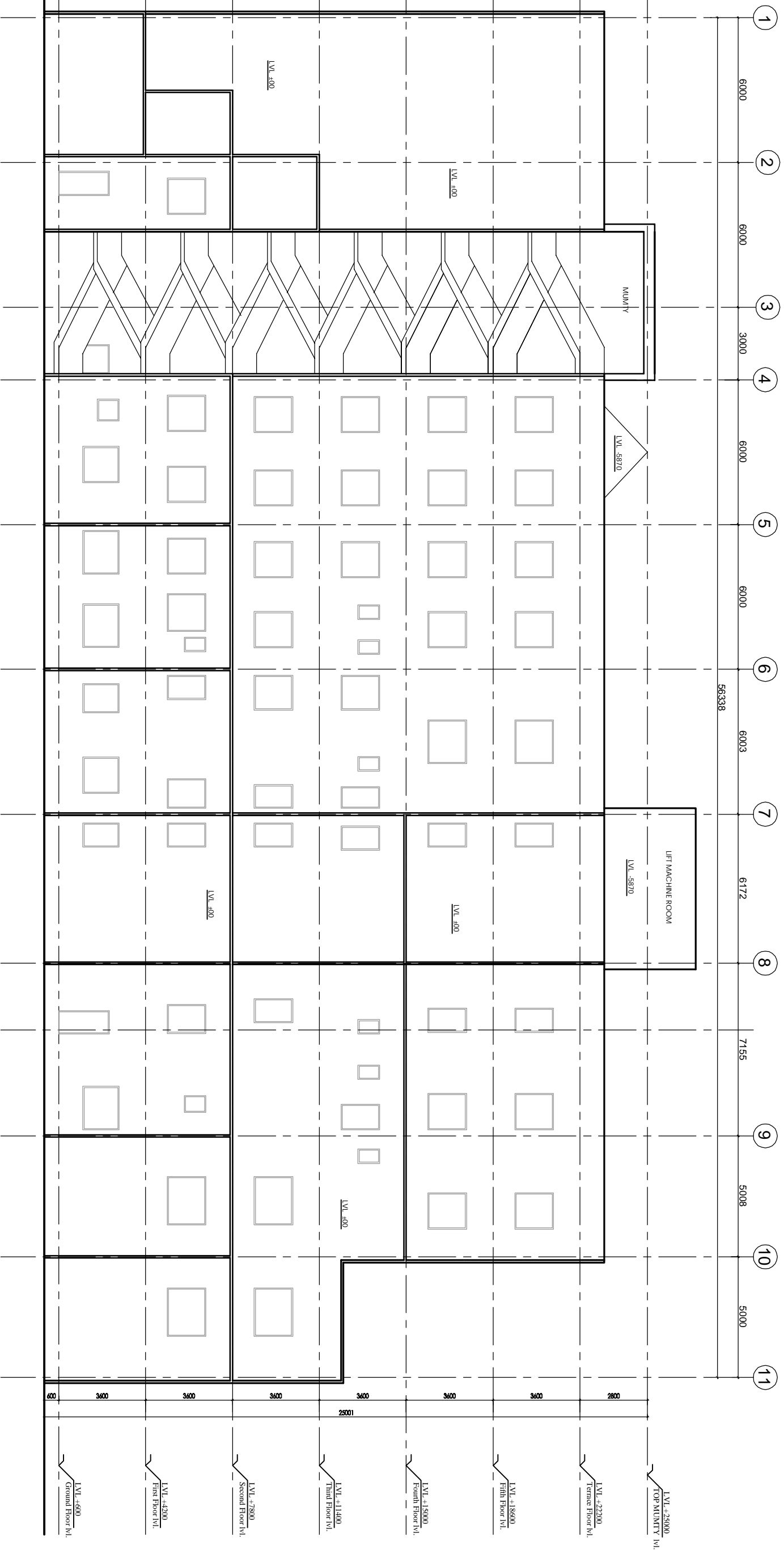

ELEVATION B

Project No.	1175	Date	14.03.14
Job No.	14.03.14	Scale	1:175
Appr. by	JK	Chkd. by	JK
Prep. by	JK		

HSCC
 HSCC (INDIA) LIMITED
 A GOVERNMENT OF INDIA ENTERPRISE
 NEW DELHI, INDIA

TENDER DRAWING
(ARCHITECTURE)
ELEVATION B

PROJECT
PROPOSED
100 BEDDED HOSPITAL
JALNAR U.P.

NO.	REVISION	DATE	DESCRIPTION

THIS DRAWING IS THE PROPERTY OF HSCC AND IS NOT TO BE REPRODUCED OR TRANSMITTED IN ANY FORM OR BY ANY MEANS, ELECTRONIC OR MECHANICAL, WITHOUT THE WRITTEN PERMISSION OF HSCC.

NOTES
 1. ALL DIMENSIONS ARE IN MM.
 2. ALL DIMENSIONS ARE TO BE FIELD AND NOT MEASURED.

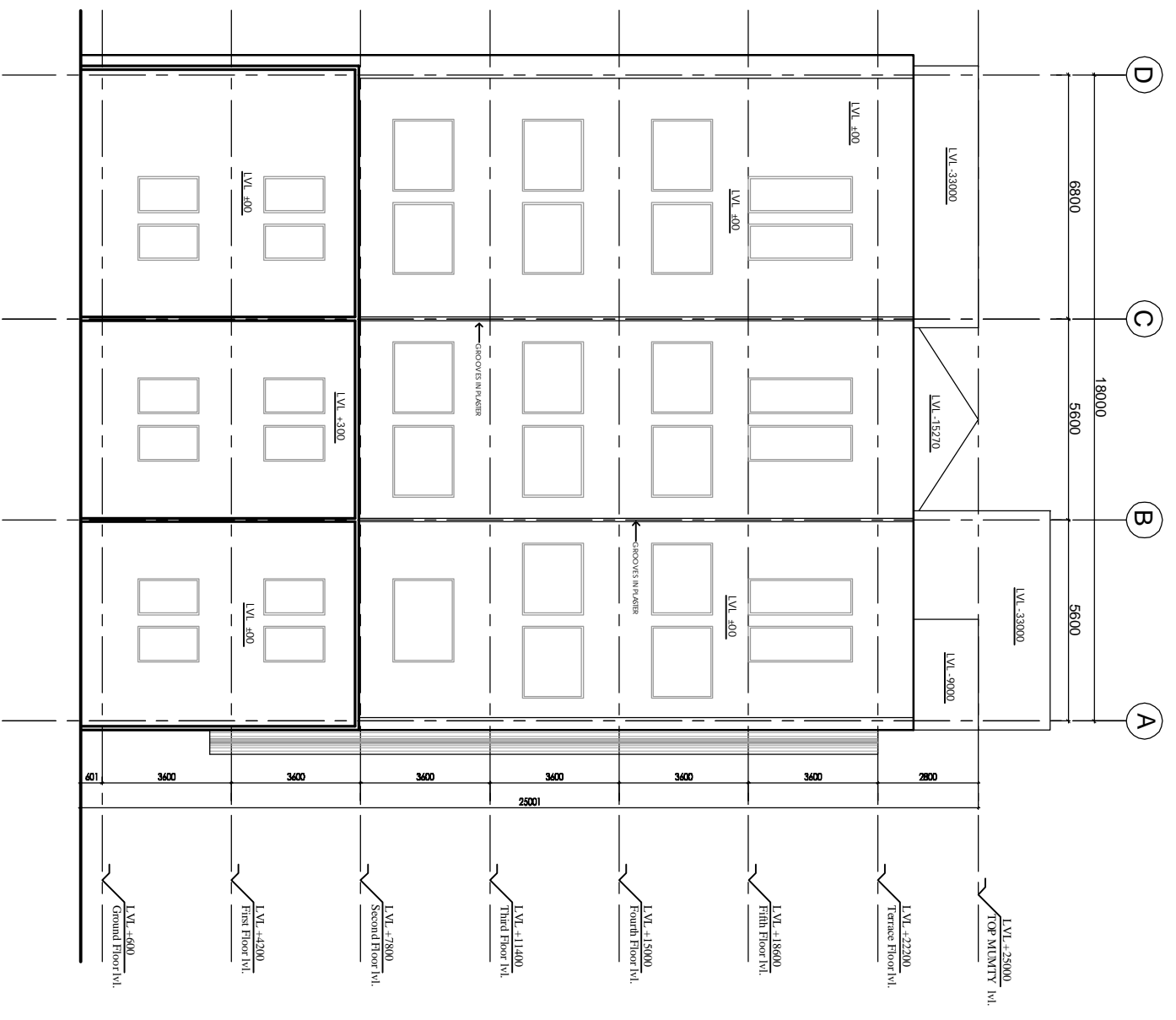

ELEVATION D

PROJECT
 PROPOSED
 100 BEDDED HOSPITAL
 JALNAPUR U.P.

TITLE
 TENDER DRAWING
 (ARCHITECTURE)

ELEVATION D

Drawing No.	1/175	Date	14.08.14
Job No.	788	Date	14.08.14
Appr. by	SK	Chkd. by	JK
Prep. by		Prep. by	

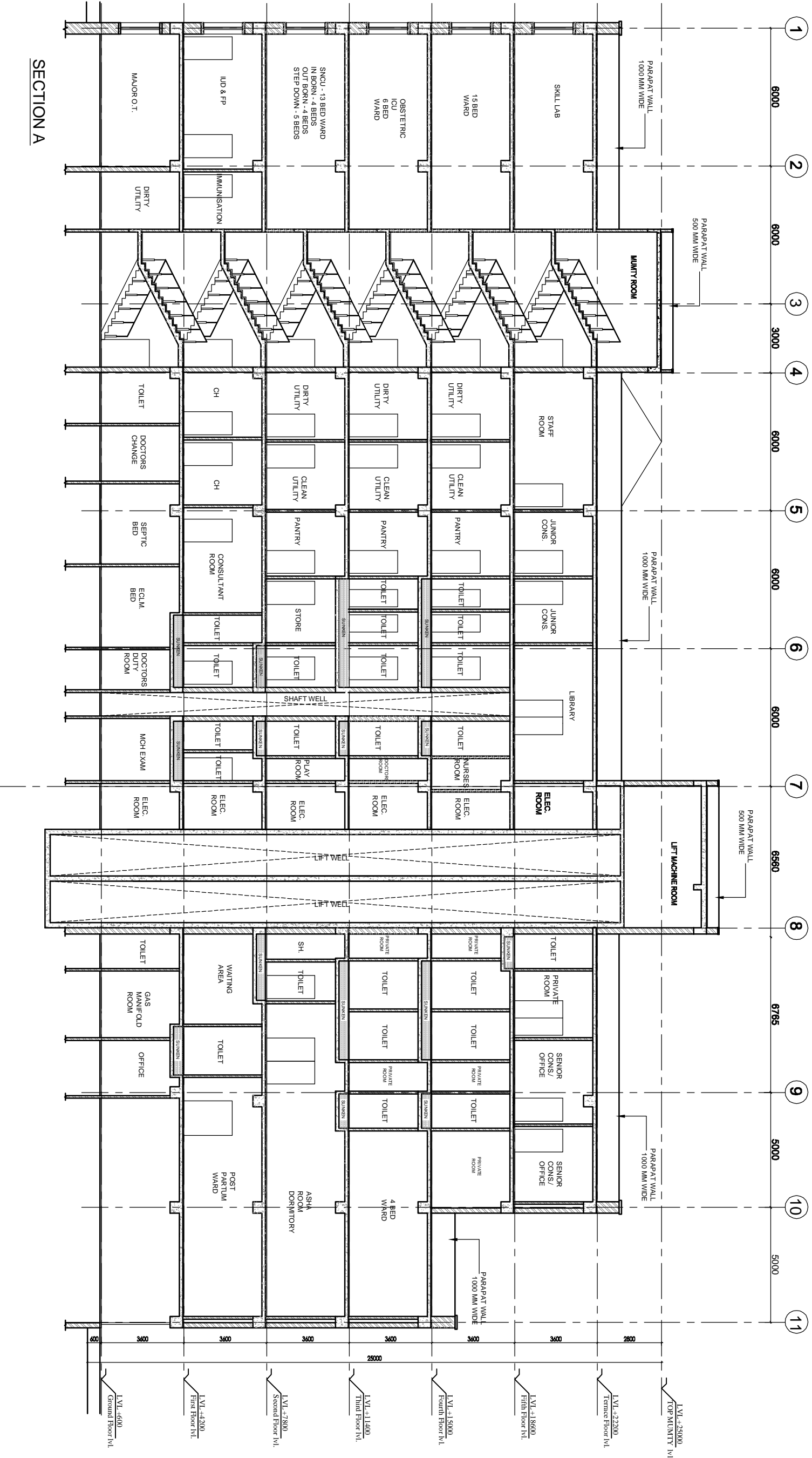

SECTION A

- NOTES**
 1. ALL DIMENSIONS ARE IN MM
 2. ALL DIMENSIONS ARE TO BE FIELD AND NOT HATCHED.

PROJECT PROPOSED 100 BEDDED HOSPITAL JALNAGIR U.P.																													
TITLE TENDER DRAWING (ARCHITECTURE)	ELEVATION D																												
<table border="1"> <tr> <th>REV</th> <th>DATE</th> <th>DESCRIPTION</th> </tr> <tr> <td> </td> <td> </td> <td> </td> </tr> <tr> <td> </td> <td> </td> <td> </td> </tr> <tr> <td> </td> <td> </td> <td> </td> </tr> </table>	REV	DATE	DESCRIPTION										<table border="1"> <tr> <td>Drawn by:</td> <td>MS</td> <td>Date:</td> <td>14/01/14</td> </tr> <tr> <td>Job No.:</td> <td>1175</td> <td>Scale:</td> <td>1:75</td> </tr> <tr> <td>Appr by:</td> <td>JS</td> <td>Chkd by:</td> <td>JK</td> </tr> <tr> <td></td> <td>Prep. by:</td> <td></td> <td></td> </tr> </table>	Drawn by:	MS	Date:	14/01/14	Job No.:	1175	Scale:	1:75	Appr by:	JS	Chkd by:	JK		Prep. by:		
REV	DATE	DESCRIPTION																											
Drawn by:	MS	Date:	14/01/14																										
Job No.:	1175	Scale:	1:75																										
Appr by:	JS	Chkd by:	JK																										
	Prep. by:																												

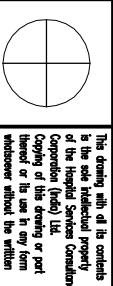

This drawing with all its contents is the sole intellectual property of the Hospital Services Consultancy Corporation (HSCC) Ltd. Copying or the use in any form whatsoever without the written permission of HSCC is prohibited.

NOTES

1. ALL DIMENSIONS ARE IN mm & LMS IN m.
2. READ IN CONJUNCTION WITH RELEVANT ARCH. DRG.
3. FINISHED FLOOR LVL TO BE CONFIRMED AS/ARCH. DRG. THE SLAB TOP LEVEL TO BE WORKED OUT SUITABLY CONSIDERING FLOOR FINISH THICKNESS.
4. CLEAR COVER OF R/F TO BE AS BELOW:-
FOUNDATION = 50mm
COLUMN = 40mm
BEAM = 30mm
SLAB = 25mm
5. CONC. MIX. TO BE M-20 FOR ALL RCC WORK AS PER IS:456-2000
6. ALL R/F BARS TO BE F650 Mpa. HYSD OR TMT STEEL AS PER IS:1786.
7. ALL LAP LENGTHS = 50xSMALLER BAR & LAP LENGTH TO BE 30xSMALLER BAR AS PER IS:1786.
8. DEVELOPMENT LENGTH = 50xBAR & BELOW N.C.L.
9. SFC ASSUMED 100 kN/m² AT 1.5 METER BELOW N.C.L.

REV#	DATE	DESCRIPTION
0	14.04.13	FOR TENDER

PROJECT

PROPOSED
100 BEDDED
HOSPITAL AT JAUNPUR

TITLE

FOUNDATION LAYOUT PLAN &
COLUMN LAYOUT PLAN

HSCC/SAF/DES/ST-1-101	
Drawing No.	REV. 03
HSCC/ FOR No.	SCALE
	DATE
APPROVED	DESIGNED
	PREPARED

HSCC INDIA LTD.
A GOVERNMENT OF INDIA ENTERPRISE

HSCC
INDIA
NEW DELHI

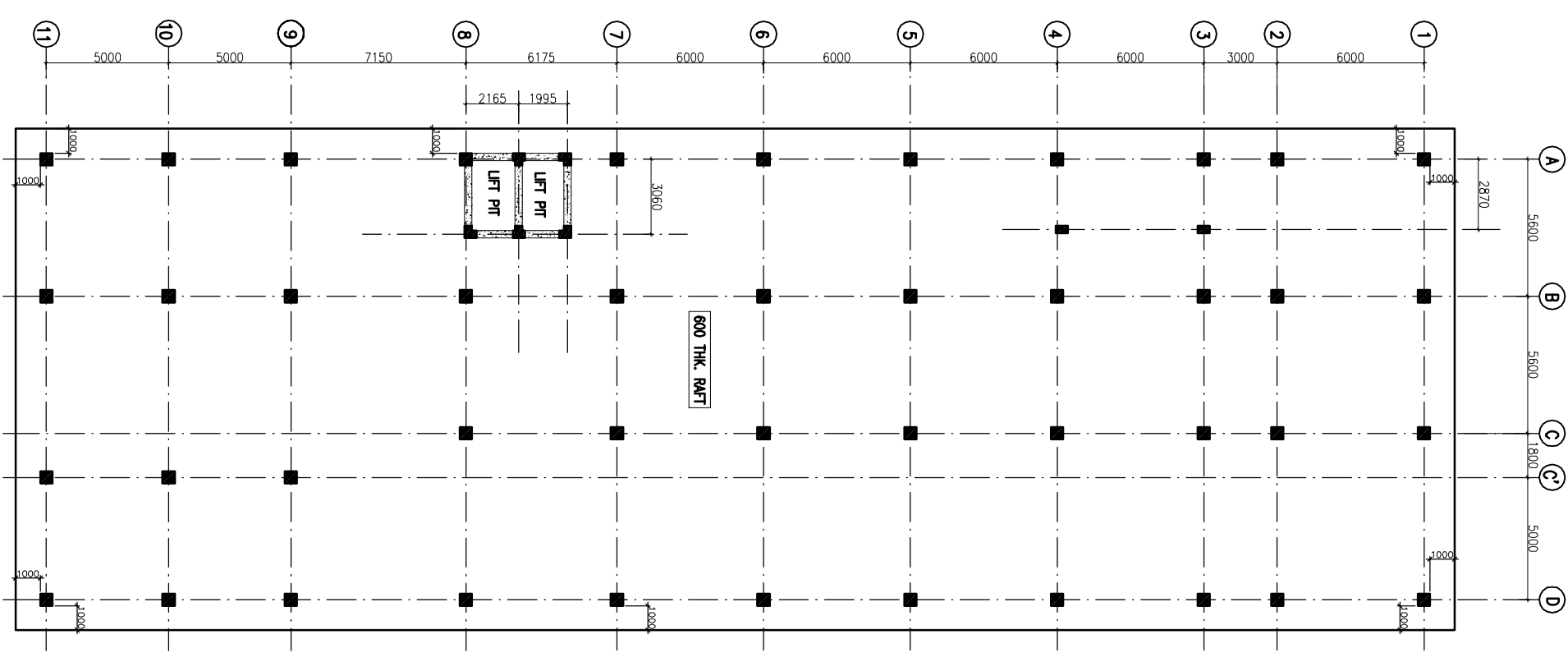
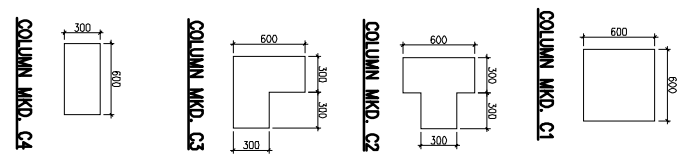
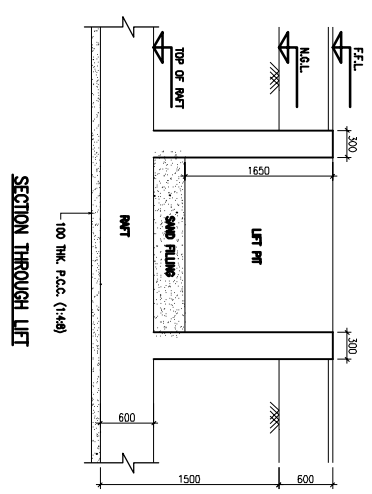
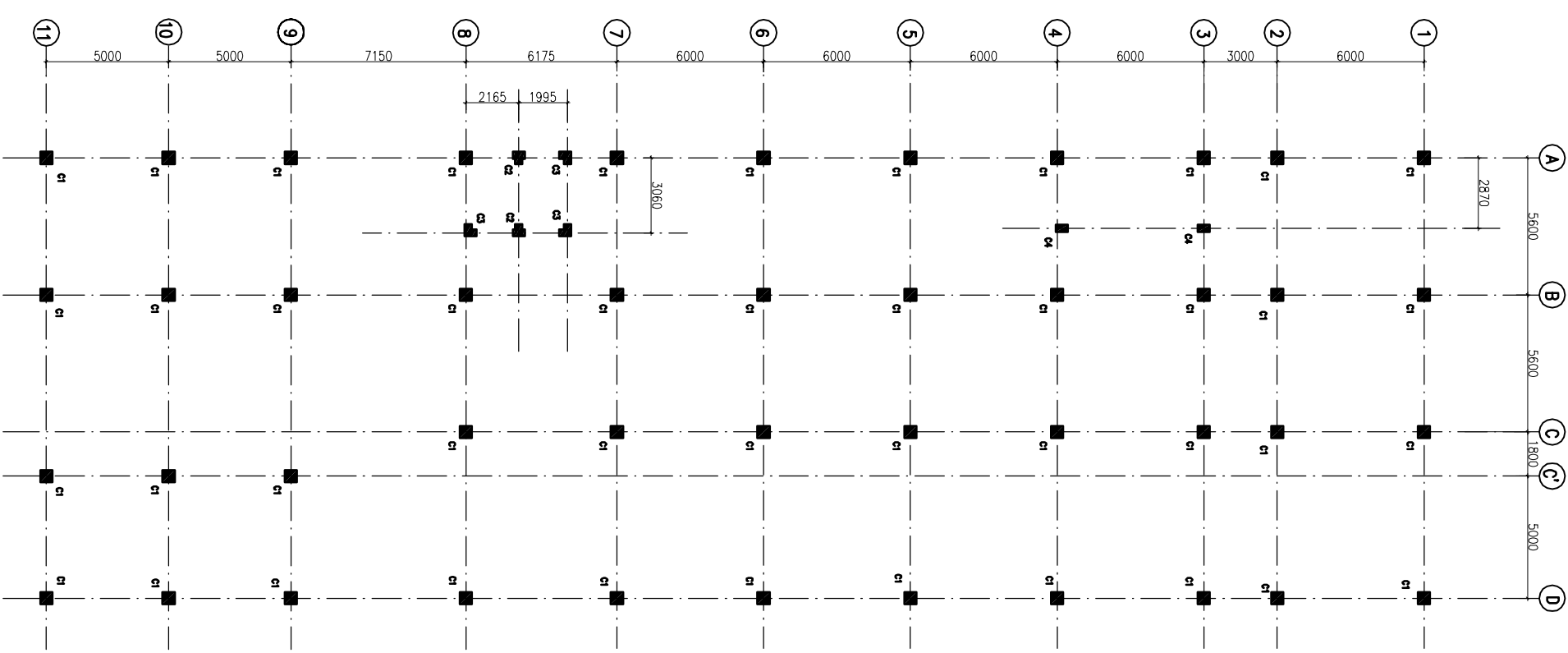

FOUNDATION LAYOUT PLAN

COLUMN LAYOUT PLAN

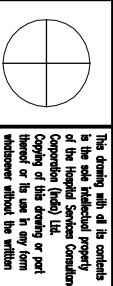

This drawing with all its contents is the sole intellectual property of the Hospital Services Company of the Hospital Services Limited. Copying or reproduction in any form without the written permission of HSCC is prohibited.

NOTES

1. ALL DIMENSIONS ARE IN mm & LMS IN m.
2. READ IN CONJUNCTION WITH RELEVANT ARCH. DRC.
3. FINISHED FLOOR LVL TO BE CONFIRMED AS/ARCH. DRS. THE SLAB TOP LEVEL TO BE WORKED OUT SUITABLY CONSIDERING FLOOR FINISH THICKNESS.
4. CLEAR COVER OF R/F TO BE AS BELOW:-
FOUNDATION = 50mm
COLUMN = 40mm
BEAM = 30mm
SLAB = 25mm
5. CONC. MIX. TO BE M-20 FOR ALL RCC WORK AS PER IS:456-2000
6. ALL R/F BARS TO BE F650 Mpa. HYSD OR TMT STEEL AS PER IS:1786.
7. ALL LAP LENGTHS = 50xSMALLER BAR & ALL LAPS TO BE THICKENED SUITABLY AS PER SITE REQUIREMENT
8. DEVELOPMENT LENGTH = 50xBAR &
9. SSC ASSUMED 100 kN/m² AT 2.0 METER BELOW N.G.L.

REV#	DATE	DESCRIPTION
0	14.04.13	FOR TENDER

PROJECT

PROPOSED
100 BEDDED
HOSPITAL AT JAUNPUR

TITLE

PLINTH BEAM FRAMING PLAN &
FIRST FLOOR BEAM FRAMING PLAN

HSCC/ARP/DAG/ST-1-102

Drawing No. REV. 03

HSCC/ FOR No. 11-125 COLLAB JUN-2013

APPROVED	SERIALIZED	PREPARED

HSCC INDIA LTD.
A GOVERNMENT OF INDIA ENTERPRISE

HSCC
INDIA
NEW DELHI

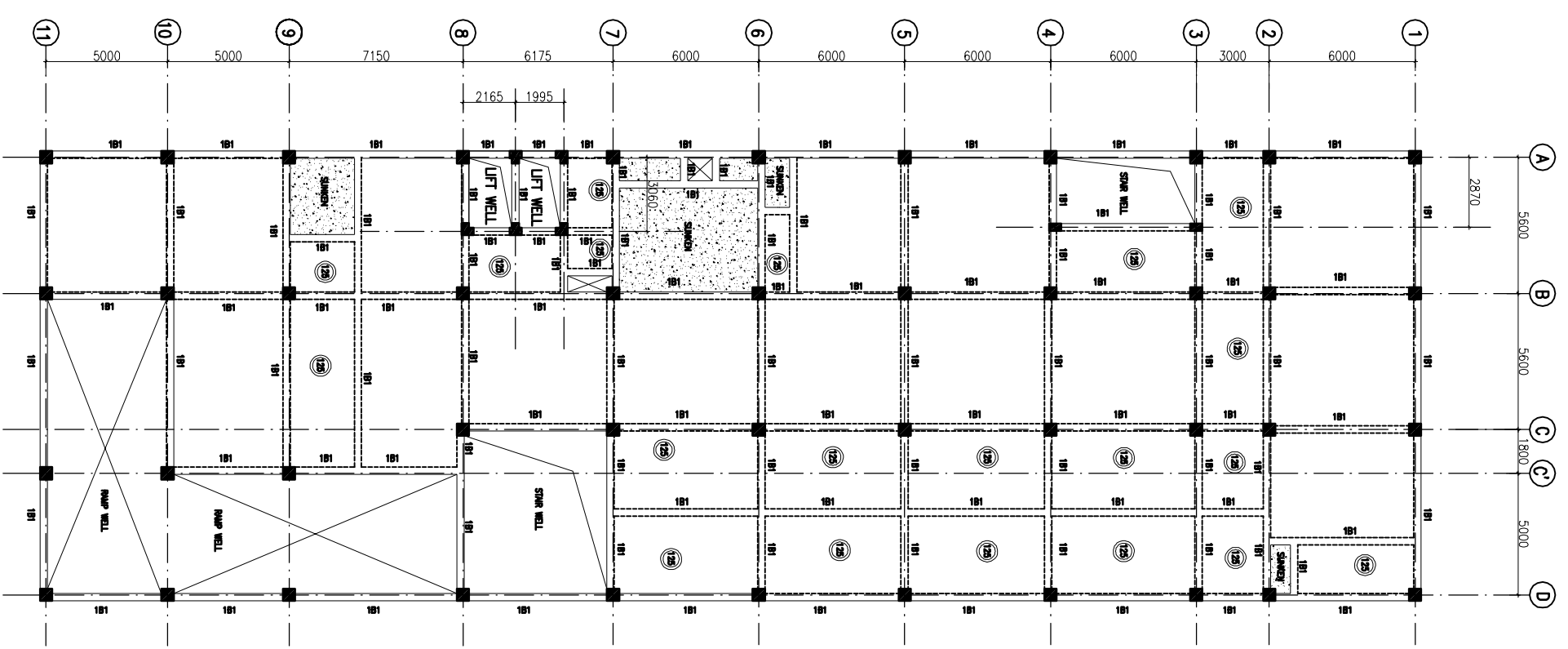

TYP. BEAM R/F DETAILS

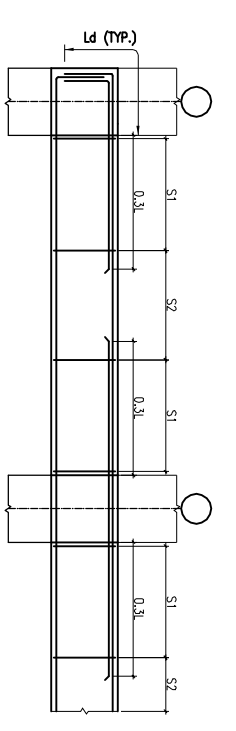

TYP. SUNKEN SLAB R/F DETAIL

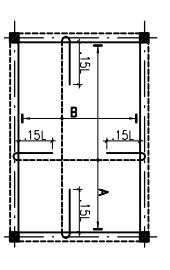

TYP. SLAB R/F DETAIL

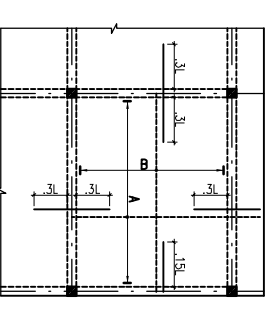

BEAM SCHEDULE:-

BEAM MKD.	SIZE
PB1	300x450

BEAM SCHEDULE:-

BEAM MKD.	SIZE
1B1	300x600

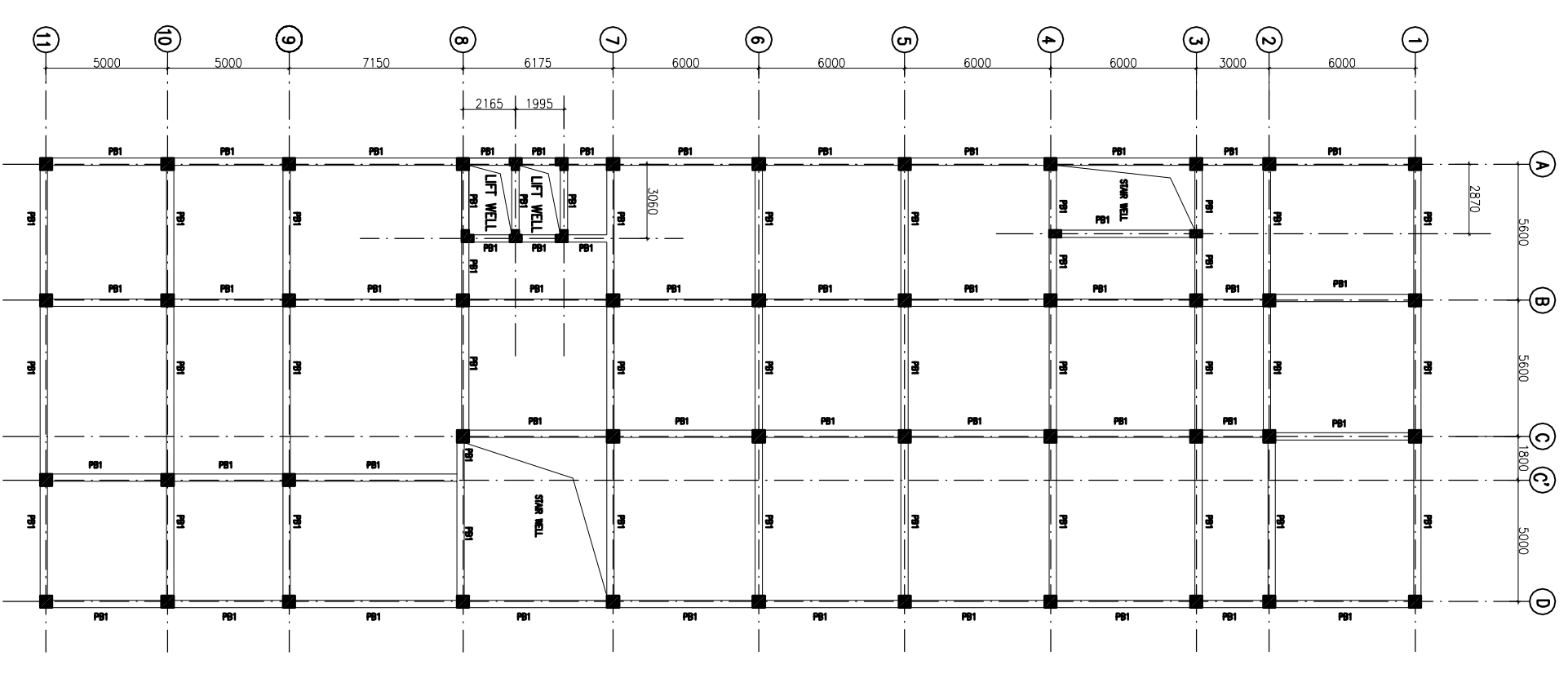

PLINTH BEAM FRAMING PLAN

FIRST FLOOR BEAM FRAMING PLAN
(SLAB THICKNESS 150mm U.M.O.)

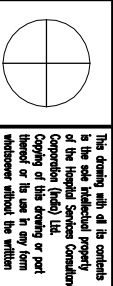

This drawing with all its contents is the sole intellectual property of the Hospital Services Company (HSCC) and shall remain the property of the user in the form of a hard copy or soft copy. Without the written permission of HSCC, it is prohibited.

NOTES

1. ALL DIMENSIONS ARE IN mm & LMS IN m.
2. READ IN CONJUNCTION WITH RELEVANT ARCH. DRC.
3. FINISHED FLOOR LVL TO BE CONFIRMED AS/ARCH. DRESS THE SLAB TOP LEVEL TO BE WORKED OUT SUABLY CONSIDERING FLOOR FINISH THICKNESS.
4. CLEAR COVER OF R/F TO BE AS BELOW:-
FOUNDATION = 50mm
COLUMN = 40mm
BEAM = 30mm
SLAB = 25mm
5. CONC. MIX. TO BE M-20 FOR ALL RCC WORK AS PER IS:456-2000
6. ALL R/F BARS TO BE Fe500 Mpc. HYSD OR TMT STEEL AS PER IS:1786.
7. ALL LAP LENGTHS = 50xSMALLER BAR Ø. ALL LAPS TO BE THINNED SUABLY AS PER SITE REQUIREMENT
8. DEVELOPMENT LENGTH = 50xBAR Ø.
9. SFC ASSUMED 100 kN/m² AT 2.0 METER BELOW N.G.L.

REV#	DATE	DESCRIPTION
0	14.04.13	FOR TENDER

PROJECT

PROPOSED
100 BEDDED
HOSPITAL AT JAUNPUR

TITLE

SECOND FLOOR BEAM FRAMING PLAN &
THIRD FLOOR BEAM FRAMING PLAN

ISSUC/REV/DWG/ST-1-103	
Drawing No.	REV. 03
HSCC/ FOR No.	1-125
COLLAR	JUN-2013
DATE	
APPROVED	SERIALIZED

HSCC INDIA LTD.
A GOVERNMENT OF INDIA ENTERPRISE

HSCC
INDIA
NEW DELHI

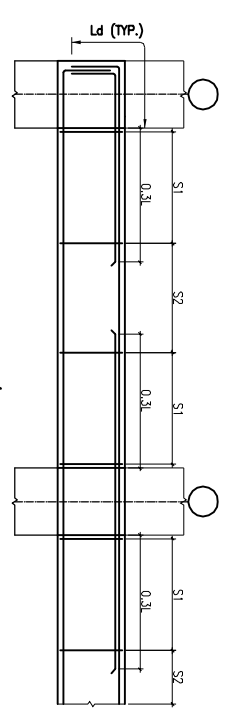

TYP. BEAM R/F DETAIL

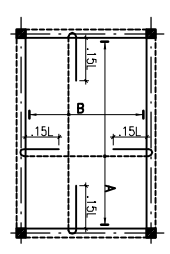

TYP. SUNKEN SLAB R/F DETAIL

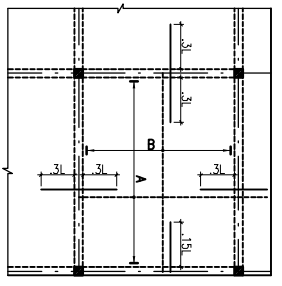

TYP. SLAB R/F DETAIL

BEAM SCHEDULE:-

BEAM MKD.	SIZE
2B1	300x600

BEAM SCHEDULE:-

BEAM MKD.	SIZE
3B1	300x600

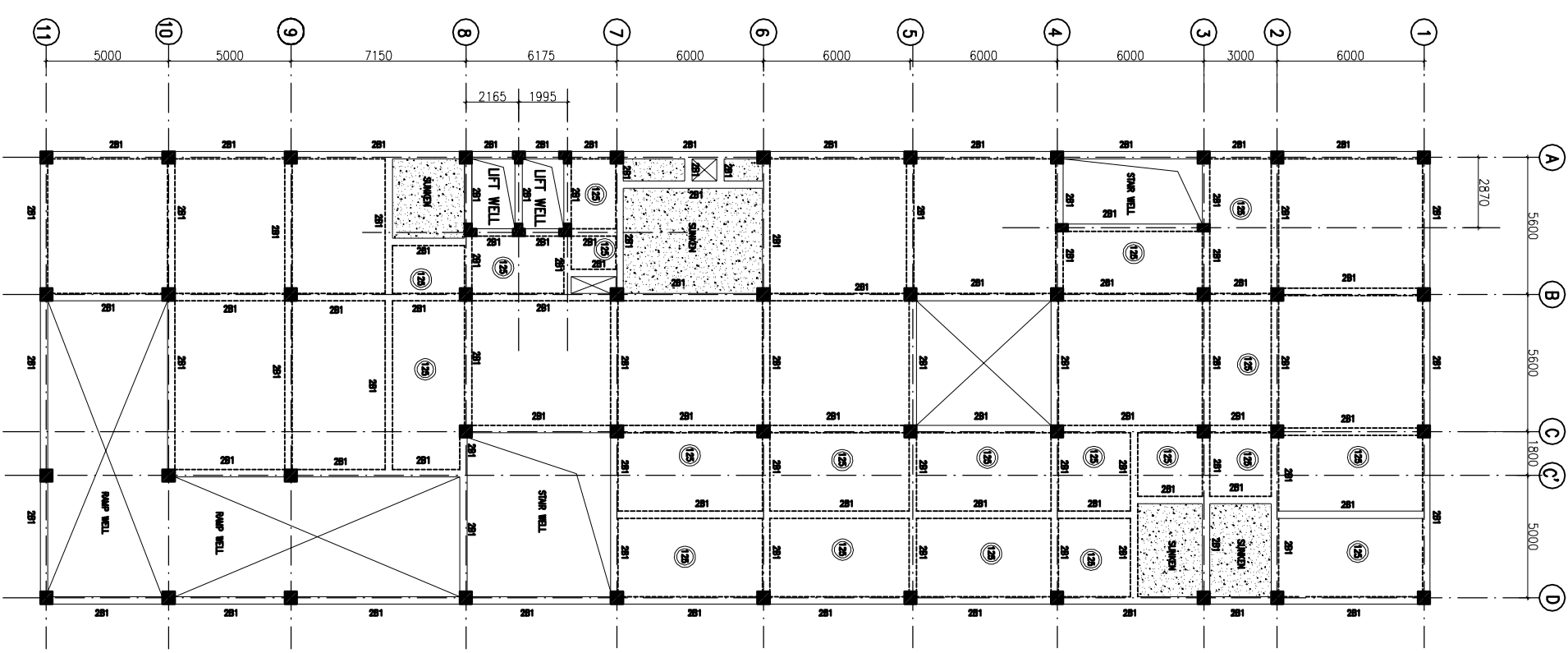

SECOND FLOOR BEAM FRAMING PLAN
(SLAB THICKNESS 150mm U.M.O.)

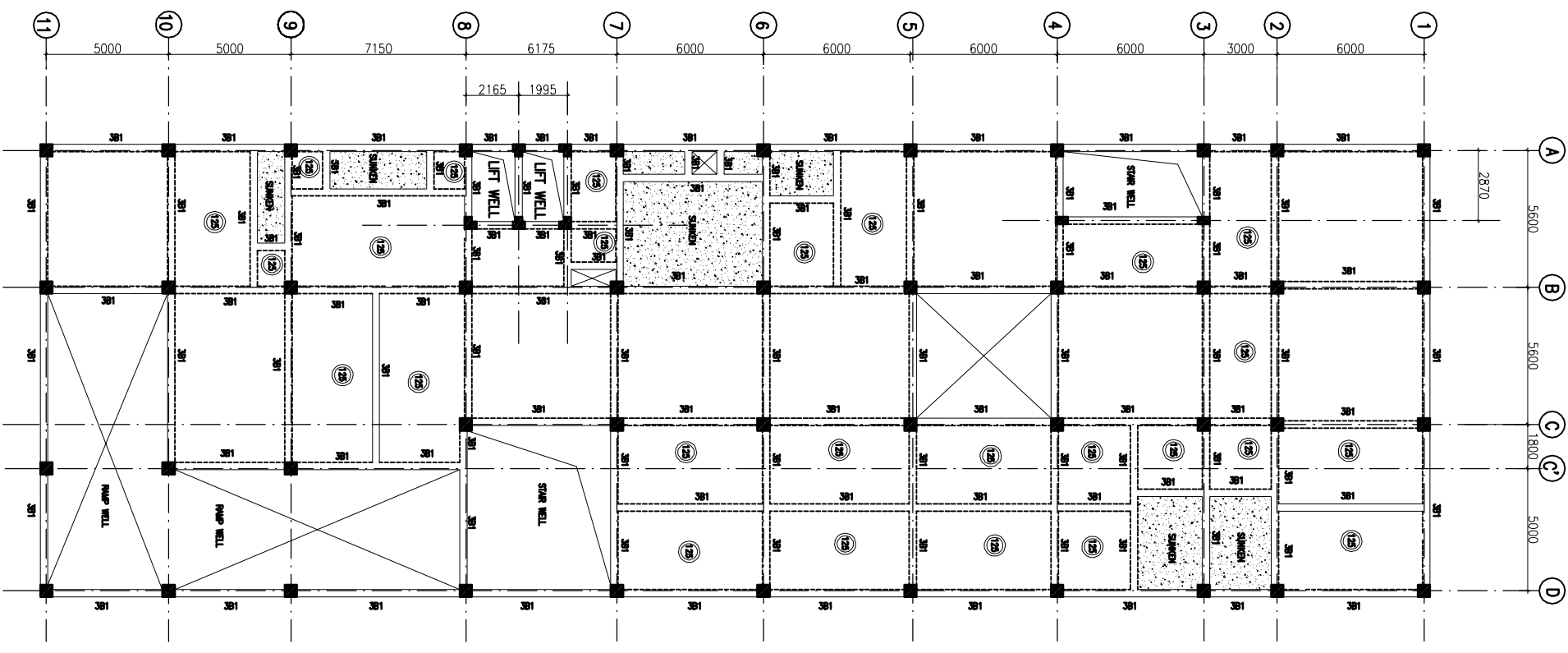

THIRD FLOOR BEAM FRAMING PLAN
(SLAB THICKNESS 150mm U.M.O.)

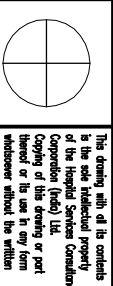

This drawing with all its contents is the sole intellectual property of the Hospital Services Company (HSCC) India Ltd. Copying or reproduction of any part hereof or its use in any form whatsoever without the written permission of HSCC is prohibited.

NOTES

1. ALL DIMENSIONS ARE IN mm & LMS IN m.
2. READ IN CONJUNCTION WITH RELEVANT ARCH. DRC.
3. FINISHED FLOOR LVL TO BE CONFIRMED AS/ARCH. DRESS THE SLAB TOP LEVEL TO BE WORKED OUT SUITABLY CONSIDERING FLOOR FINISH THICKNESS.
4. CLEAR COVER OF R/F TO BE AS BELOW:-
FOUNDATION = 50mm
COLUMN = 40mm
BEAM = 30mm
SLAB = 25mm
5. CONC. MIX. TO BE M-20 FOR ALL RCC WORK AS PER IS:456-2000
6. ALL R/F BARS TO BE Fe500 Mpc. HYSD OR TMT STEEL AS PER IS:1786.
7. ALL LAP LENGTHS = 50xSMALLER BAR Ø. ALL LAPS TO BE THINNED SUITABLY AS PER SITE REQUIREMENT
8. DEVELOPMENT LENGTH = 50xBAR Ø.
9. SFC ASSUMED 100 M²/M² AT 2.0 METER BELOW N.G.L.

REV#	DATE	DESCRIPTION
0	14.04.13	FOR TENDER

PROJECT

PROPOSED
100 BEDDED
HOSPITAL AT JAUNPUR

TITLE

FOURTH FLOOR BEAM FRAMING PLAN &
FIFTH FLOOR BEAM FRAMING PLAN

HSCC/SA/DES/ST-1-104

Drawing No.	REV. 03
HSCC/ FOR No.	1-125
COLLAR	JUN-2013
DATE	
APPROVED	REVIEWED
	PREPARED

HSCC INDIA LTD.
A GOVERNMENT OF INDIA ENTERPRISE

HSCC
INDIA
NEW DELHI

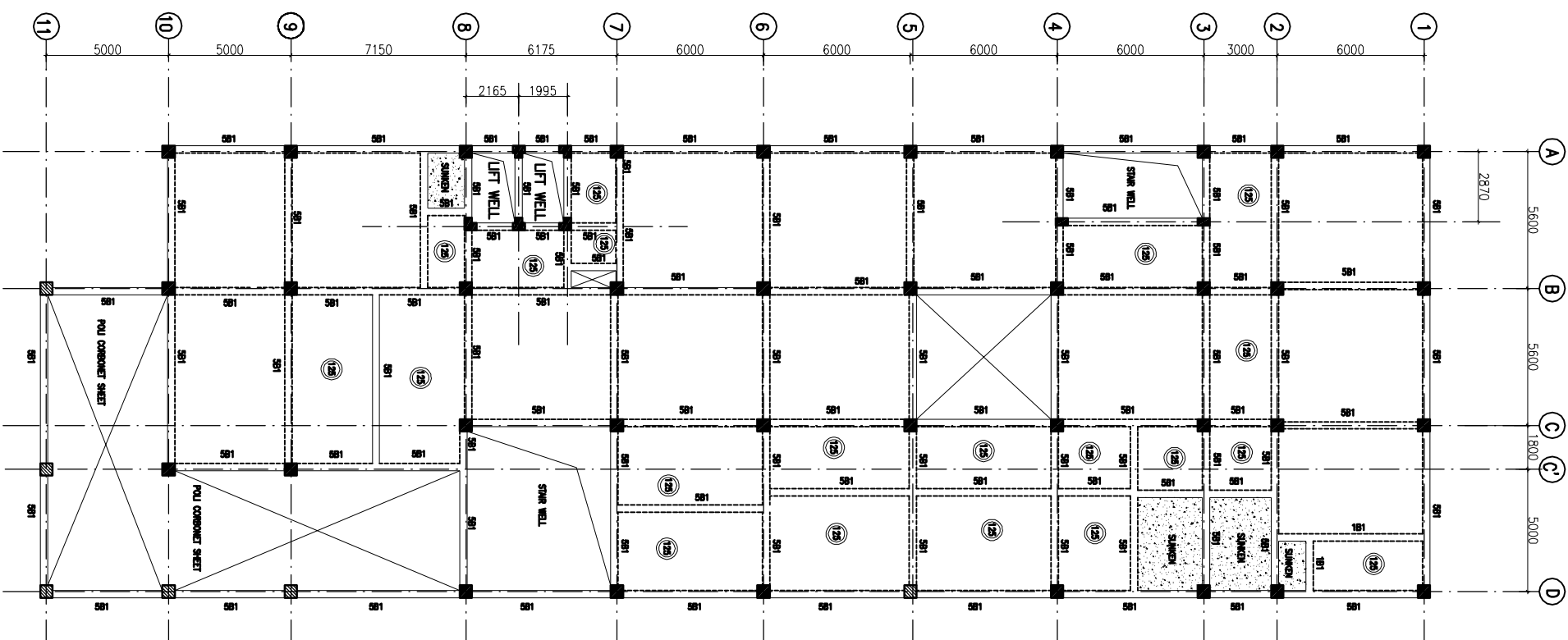

FIFTH FLOOR BEAM FRAMING PLAN
(SLAB THICKNESS 150mm U.K.O.)

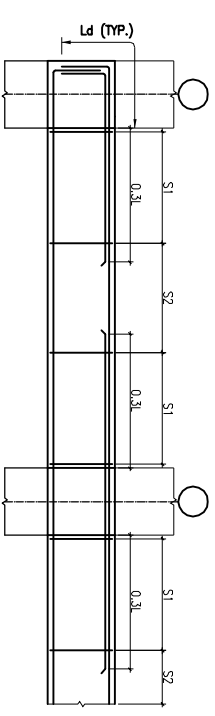

TYP. BEAM R/F DETAILS

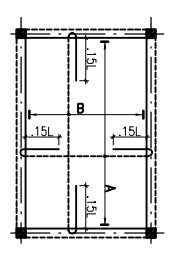

TYP. SUNKEN SLAB R/F DETAIL

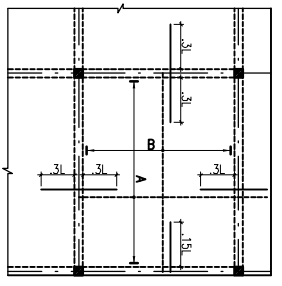

TYP. SLAB R/F DETAIL

BEAM SCHEDULE:-

BEAM MKD.	SIZE
4B1	300x600

BEAM SCHEDULE:-

BEAM MKD.	SIZE
5B1	300x600

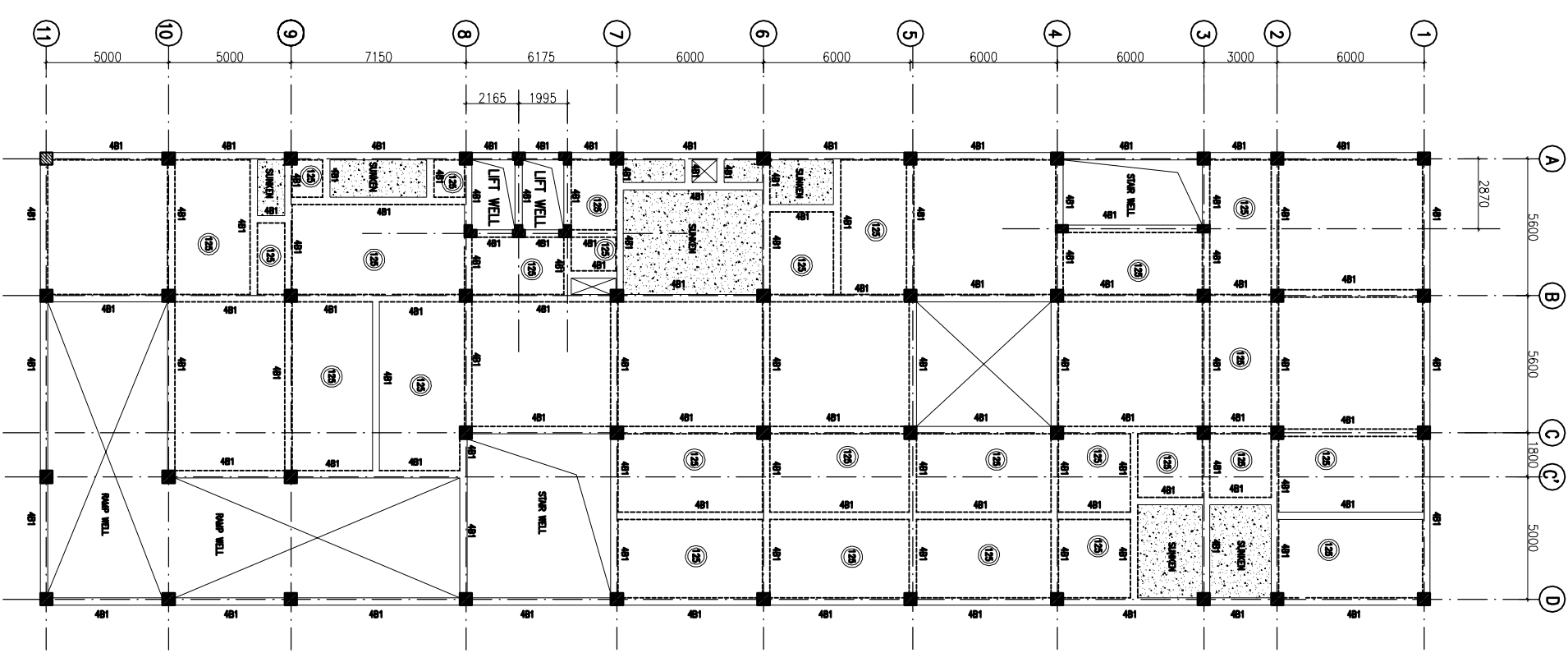

FOURTH FLOOR BEAM FRAMING PLAN
(SLAB THICKNESS 150mm U.K.O.)

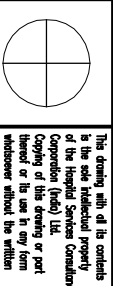

This drawing with all its contents is the sole intellectual property of the Hospital Services Company of India Ltd. Copying or reproduction of part or whole of this drawing without the written permission of HSCC is prohibited.

NOTES

1. ALL DIMENSIONS ARE IN mm & LMS IN m.
2. READ IN CONJUNCTION WITH RELEVANT ARCH. DRG.
3. FINISHED FLOOR LVL TO BE CONFIRMED AS/ARCH. DRGS. THE SLAB TOP LEVEL TO BE WORKED OUT SUITABLY CONSIDERING FLOOR FINISH THICKNESS.
4. CLEAR COVER OF R/F TO BE AS BELOW:-
FOUNDATION = 50mm
COLUMN = 40mm
BEAM = 30mm
SLAB = 25mm
5. CONC. MKC TO BE M-20 FOR ALL RCC WORK AS PER IS:456-2000
6. ALL R/F BARS TO BE F6500 Mpa. HYSD OR TMT STEEL AS PER IS:1786.
7. ALL LAP LENGTHS = 50xSMALLER BAR Ø. LAP TO BE THINNED SUITABLY AS PER SITE REQUIREMENT
8. DEVELOPMENT LENGTH = 50xBAR Ø.
9. SFC ASSUMED 100 kN/m² AT 2.0 METER BELOW N.G.L.

REV	DATE	DESCRIPTION
0	14.04.13	FOR TENDER

REVISION

PROJECT
PROPOSED
100 BEDDED
HOSPITAL AT JAUNPUR

TITLE

TERRACE LVL. BEAM FRAMING PLAN

HSCC/SAF/DWG/ST-1-105

Drawing No.	REV. 03
HSCC/FORM No.	DATE
1-1/25	JUN-2013

APPROVED	SERIALIZED	PREPARED
----------	------------	----------

HSCC INDIA LTD.
A GOVERNMENT OF INDIA ENTERPRISE

HSCC
INDIA
NEW DELHI

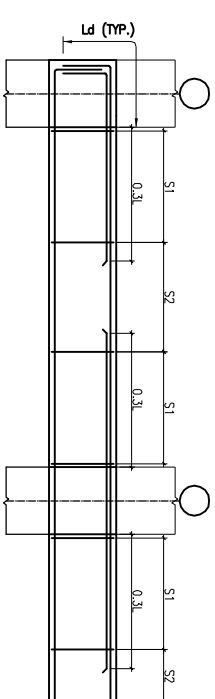

TYP. BEAM R/F DETAILS

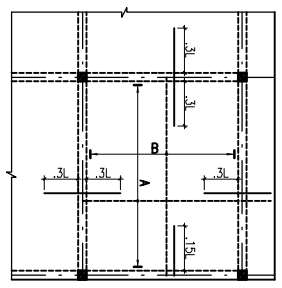

TYP. SLAB R/F DETAIL

BEAM SCHEDULE:-

BEAM MKD.	SIZE
TB1	300x600
TB2	300x750

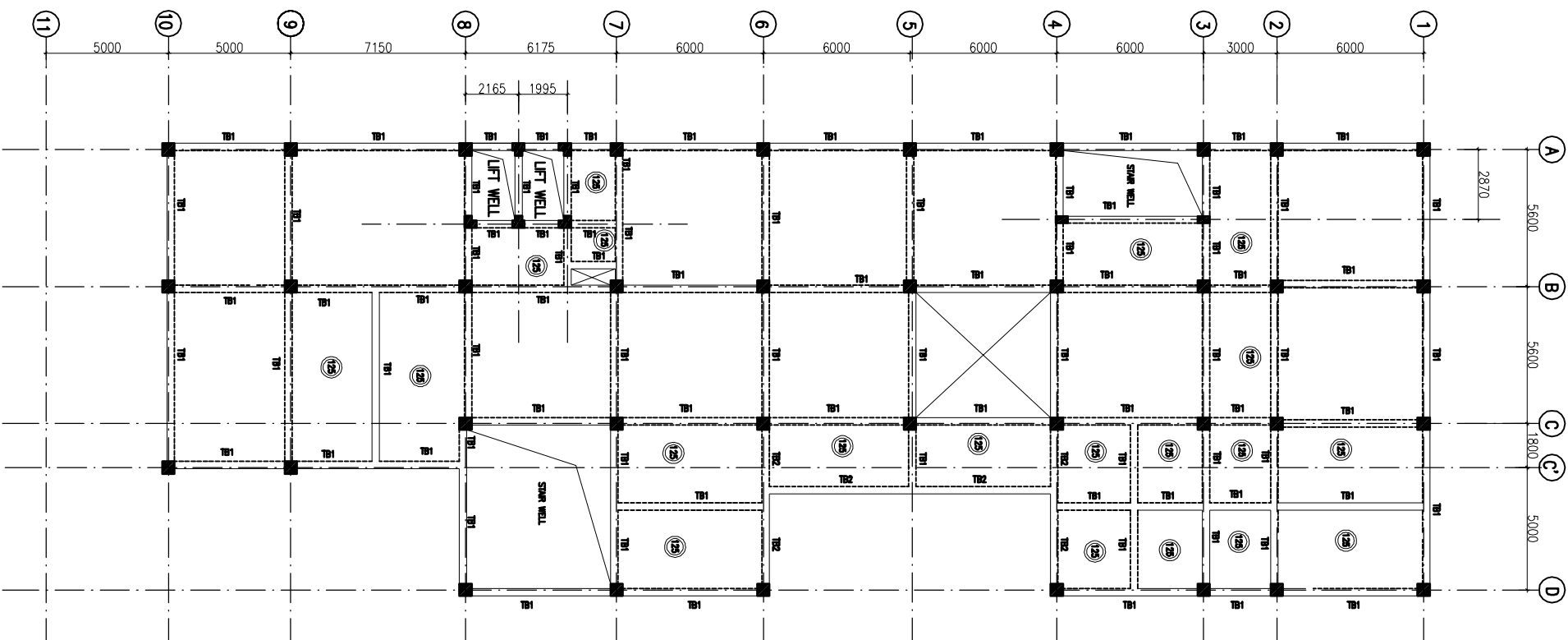

TERRACE BEAM FRAMING PLAN
(SLAB THICKNESS 150mm U.M.O.)