

**CHHATTISGARH MEDICAL SERVICES CORPORATION
LIMITED**

(Government of Chhattisgarh)

Tender

For

**Construction of 100 bedded MCH wing at Surajpur (CG.),
under National Rural Health Mission scheme**

Tender Drawings

VOLUME-VI

February' 2014



**HSCC (INDIA) LTD.
(CONSULTANTS & ENGINEERS FOR MEGA HOSPITALS & LABORATORIES)
E-6(A), sector-1, NOIDA(U.P) 201301 (India)**

Phone : 0120-2542436-40

Fax : 0120-2542447

Tender No. HSCC/NRHM/CG/2014 (IV) /07

ARCHITECTURE
DRAWINGS

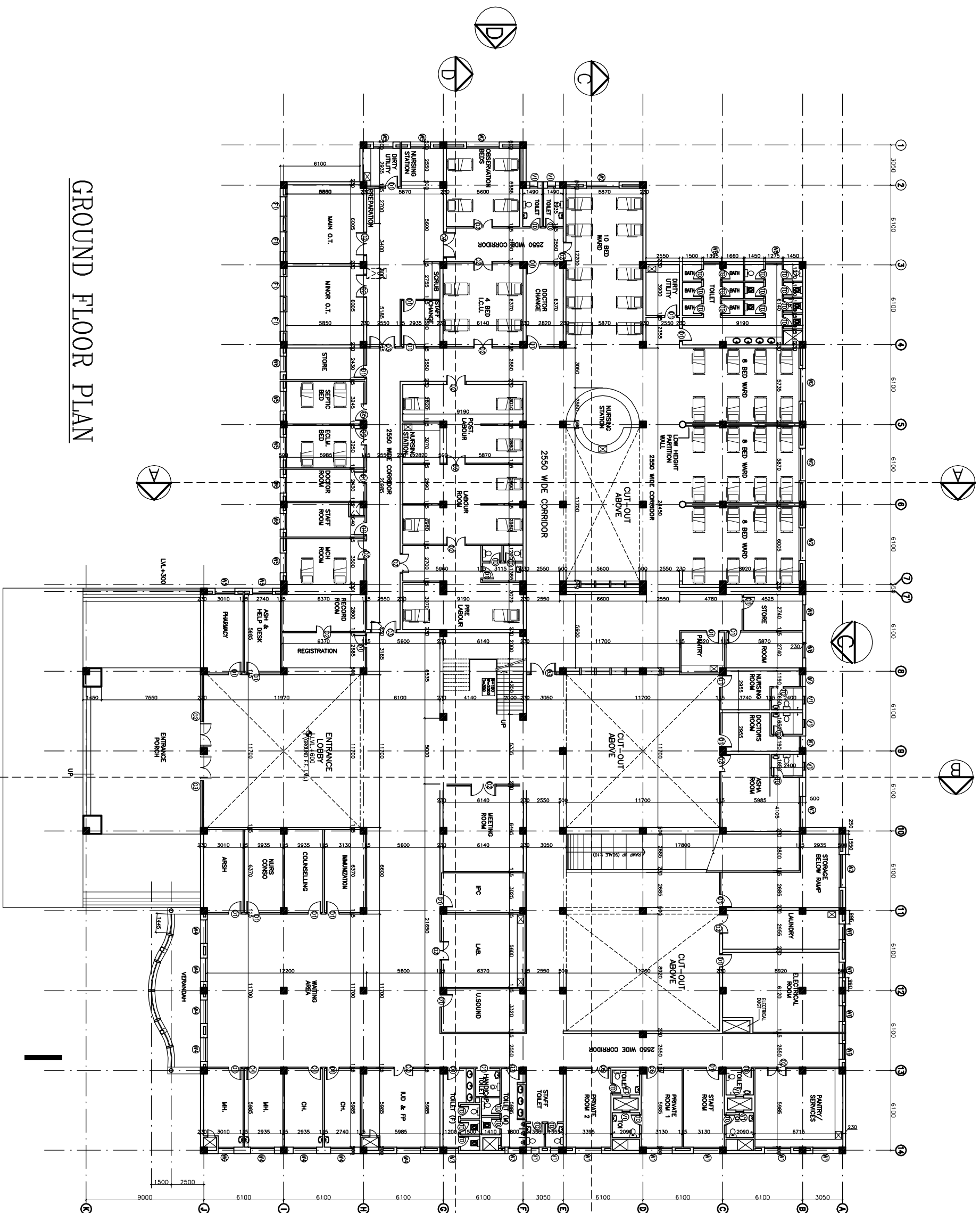

GROUND FLOOR PLAN

| S.NO. | TYPE | WIDTH | COLL. | LINTEL | REMARKS |
|-------|------|-------|-------|--------|---------|
| 1 | D1 | 1000 | — | 2150 | |
| 2 | D2 | 1500 | — | 2150 | |
| 3 | D3 | 2000 | — | 2150 | |
| 4 | D4 | 1350 | — | 2150 | |
| 5 | D5 | 1350 | — | 2150 | |
| 6 | D6 | 1350 | — | 2150 | |
| 7 | D7 | 1350 | — | 2150 | |
| 8 | D8 | 1350 | — | 2150 | |
| 9 | D9 | 1350 | — | 2150 | |
| 10 | D10 | 1350 | — | 2150 | |
| 11 | D11 | 1350 | — | 2150 | |
| 12 | D12 | 1350 | — | 2150 | |
| 13 | D13 | 1350 | — | 2150 | |
| 14 | D14 | 1350 | — | 2150 | |
| 15 | D15 | 1350 | — | 2150 | |
| 16 | D16 | 1350 | — | 2150 | |
| 17 | D17 | 1350 | — | 2150 | |
| 18 | D18 | 1350 | — | 2150 | |
| 19 | D19 | 1350 | — | 2150 | |
| 20 | D20 | 1350 | — | 2150 | |
| 21 | D21 | 1350 | — | 2150 | |

NOTES

This drawing shall be the property of the Hospital Services Corporation. (HSCC) Ltd. Copying of this drawing or part thereof or its use in any form without the permission of HSCC is prohibited.

PROJECT
RMNCH PROJECT
 Proposed
 100 Bedded Hospital
 at
 CHATTISGARH

TITLE
 GROUND
 FLOOR PLAN
 (COVERED AREA=3022 SQ. MT.)

Working Drawings
 (ARCHITECTURE)

BSCC/100 BED/D/002 R-0
 Drawing No. Rev.
 Job No. Scale 1:150 Date 27-05-2013
 App by Rev. by Prep. by



FIRST FLOOR PLAN

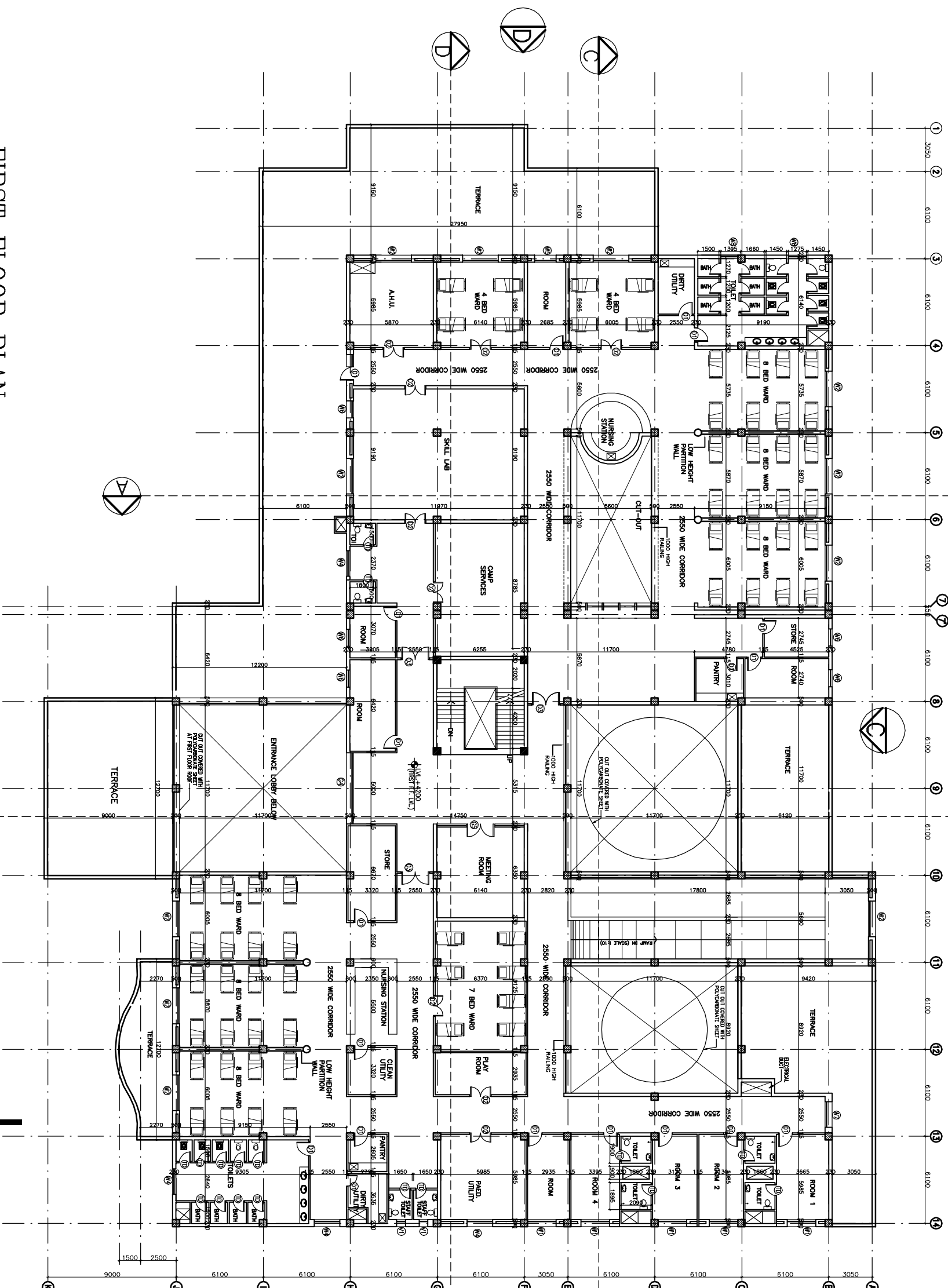

| S.NO. | TYPE | WIDTH | CLL | UNTEL | REMARKS |
|-------|------|-------|------|-------------|-------------|
| 1 | D1 | 1000 | — | 2150 | |
| 2 | D2 | 1500 | — | 2150 | |
| 3 | D3 | 2000 | — | 2150 | |
| 4 | D4 | 1350 | — | 2150 | |
| 5 | D5 | 750 | — | 2150 | TOILET DOOR |
| 6 | DW1 | 5600 | 00 | BEAM BOTTOM | |
| 7 | DW1 | 4000 | 00 | BEAM BOTTOM | |
| 8 | DW2 | 3600 | 00 | BEAM BOTTOM | |
| 9 | DW3 | 3600 | 00 | BEAM BOTTOM | |
| 10 | DW4 | 3000 | 00 | BEAM BOTTOM | |
| 11 | DW5 | 3000 | 00 | BEAM BOTTOM | |
| 12 | DW6 | 2500 | 00 | BEAM BOTTOM | |
| 13 | DW7 | 2500 | 00 | BEAM BOTTOM | |
| 14 | DW8 | 2400 | 00 | BEAM BOTTOM | |
| 15 | DW9 | 1800 | 00 | BEAM BOTTOM | |
| 16 | DW10 | 1500 | 00 | BEAM BOTTOM | |
| 17 | DW11 | 1200 | 00 | BEAM BOTTOM | |
| 18 | DW12 | 900 | 00 | BEAM BOTTOM | |
| 19 | DW13 | 1275 | 1200 | 2150 | BEAM BOTTOM |
| 20 | DW14 | 600 | 2150 | BEAM BOTTOM | |
| 21 | DW15 | 1500 | 2150 | BEAM BOTTOM | |

NOTES

The rights of the intellectual property of the Hospital Services Organization Corporation are reserved. This drawing or part hereof is to be used only for the purpose of construction of HSCC as per the permission of HSCC.

PROJECT
RMNCH PROJECT
 Proposed
 100 Bedded Hospital
 of
 CHATTISGARH

TITLE
 FIRST
 FLOOR PLAN
 (COVERED AREA=2050 SQ. MT.)

WORKING DRAWINGS
 (ARCHITECTURE)

HSCC/100 BEDD/003 R-0
 Drawing No. Rev.
 Job No. 1:150 Scale 27-05-2013 Date
 App. by: _____ Rev. by: _____ Prep. by: _____

| REV. | DATE | DESCRIPTION |
|------|------|-------------|
| | | |
| | | |
| | | |

This drawing with all its contents is the sole intellectual property of the Consultant/Engineer/Architect. No part of this drawing shall be reproduced, stored in a retrieval system, or transmitted in any form or by any means, without the written permission of HSCC. It is prohibited.

NOTES

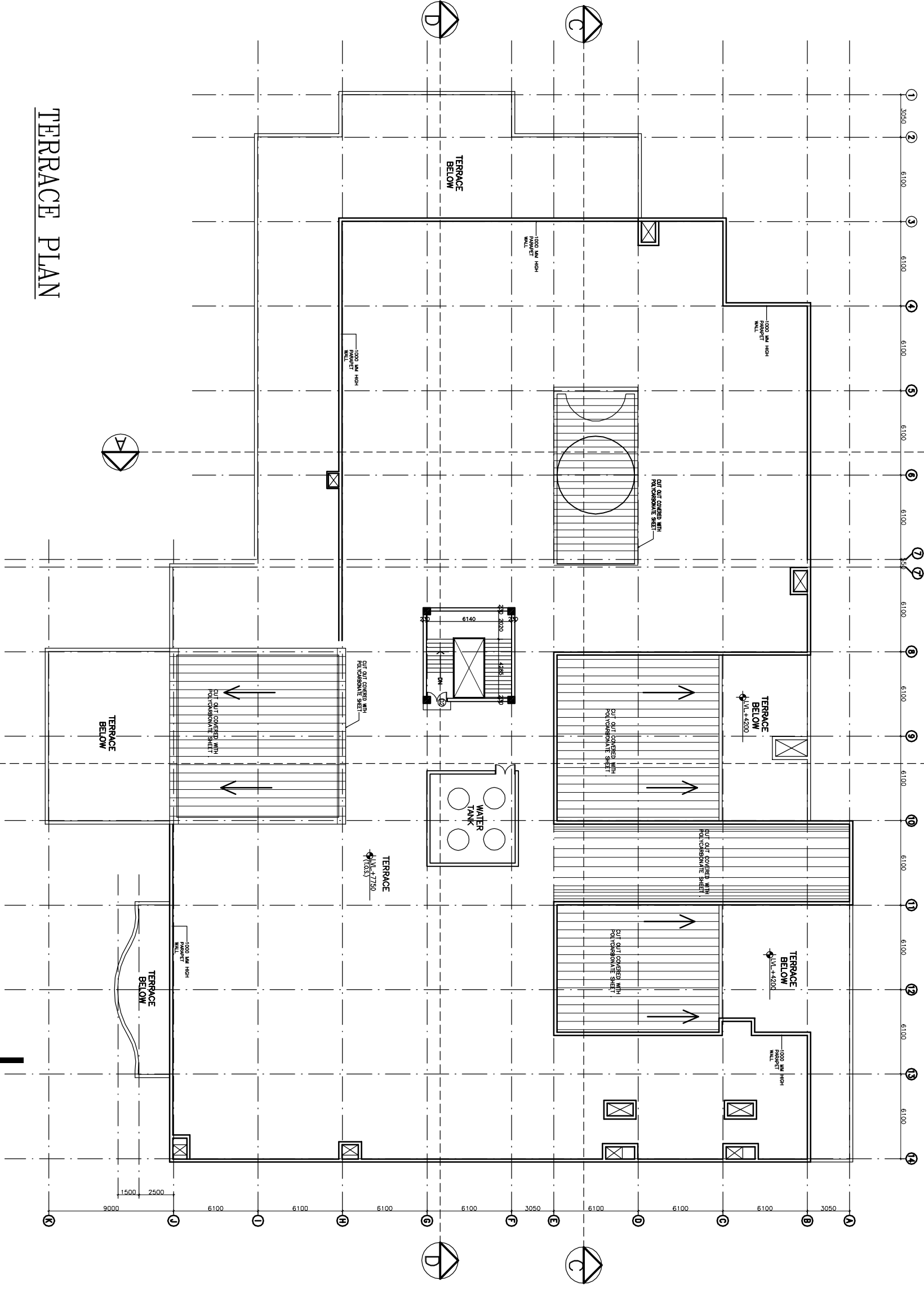

TERRACE PLAN

| REV. | DATE | DESCRIPTION |
|------|------|-------------|
| | | |
| | | |
| | | |

PROJECT
RMNCH PROJECT
 Proposed
 100 Bedded Hospital
 of
 CHATTISGARH

TITLE
 TERRACE
 FLOOR PLAN
 Working Drawings
 (ARCHITECTURE)

| | |
|---------------------|------------|
| HSCC/100 BED/TD/003 | R-0 |
| Drawing No. | Rev. |
| Job No. | 1:150 |
| Scale | 27-05-2013 |
| Date | |
| App. by | Rev. by |
| Prep. by | |

The drawing with all its contents is the property of the Hospital Services Consultant Service (HSCC) Ltd. Copying of the drawing or any part of it for use in any form whatsoever without the written permission of HSCC is prohibited.

NOTES

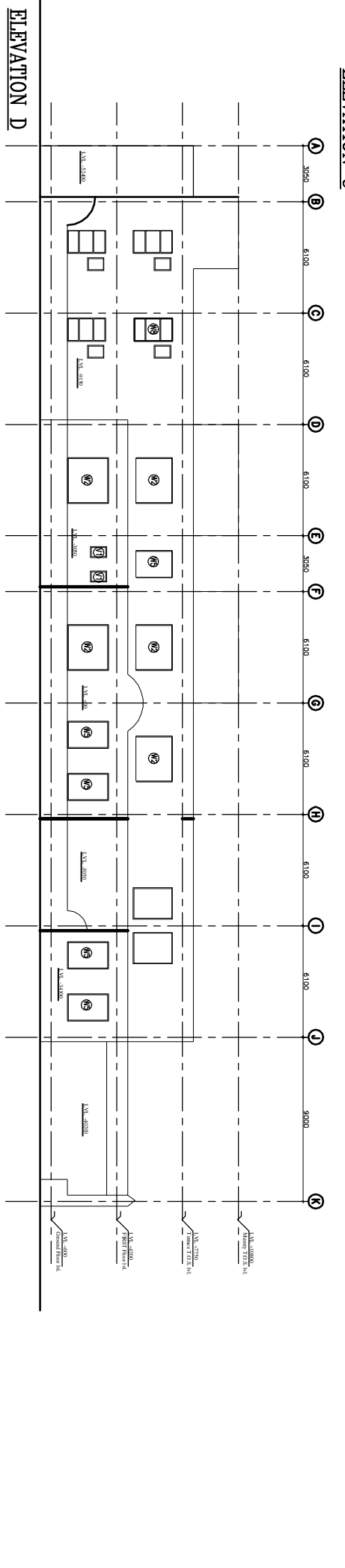
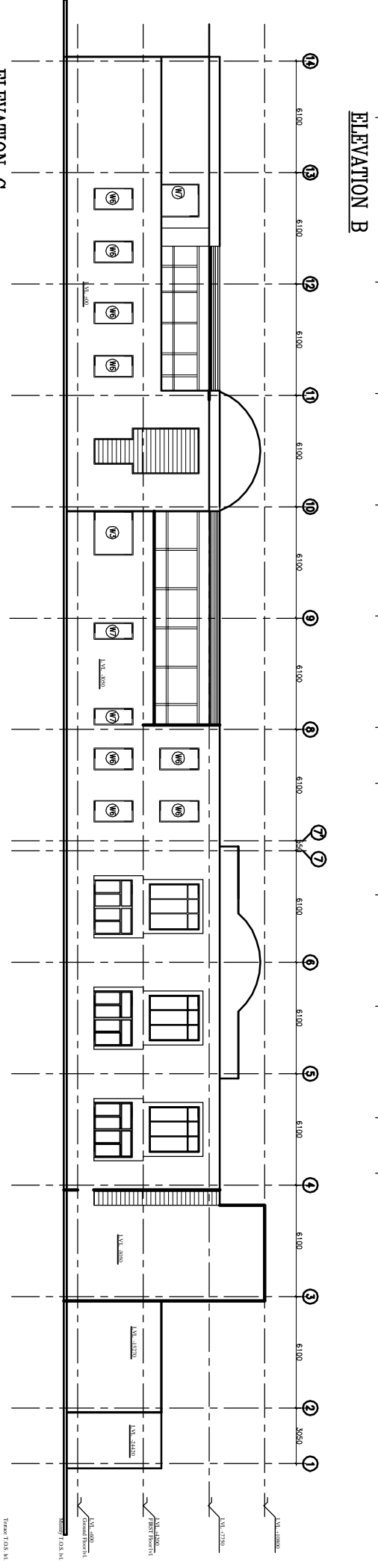
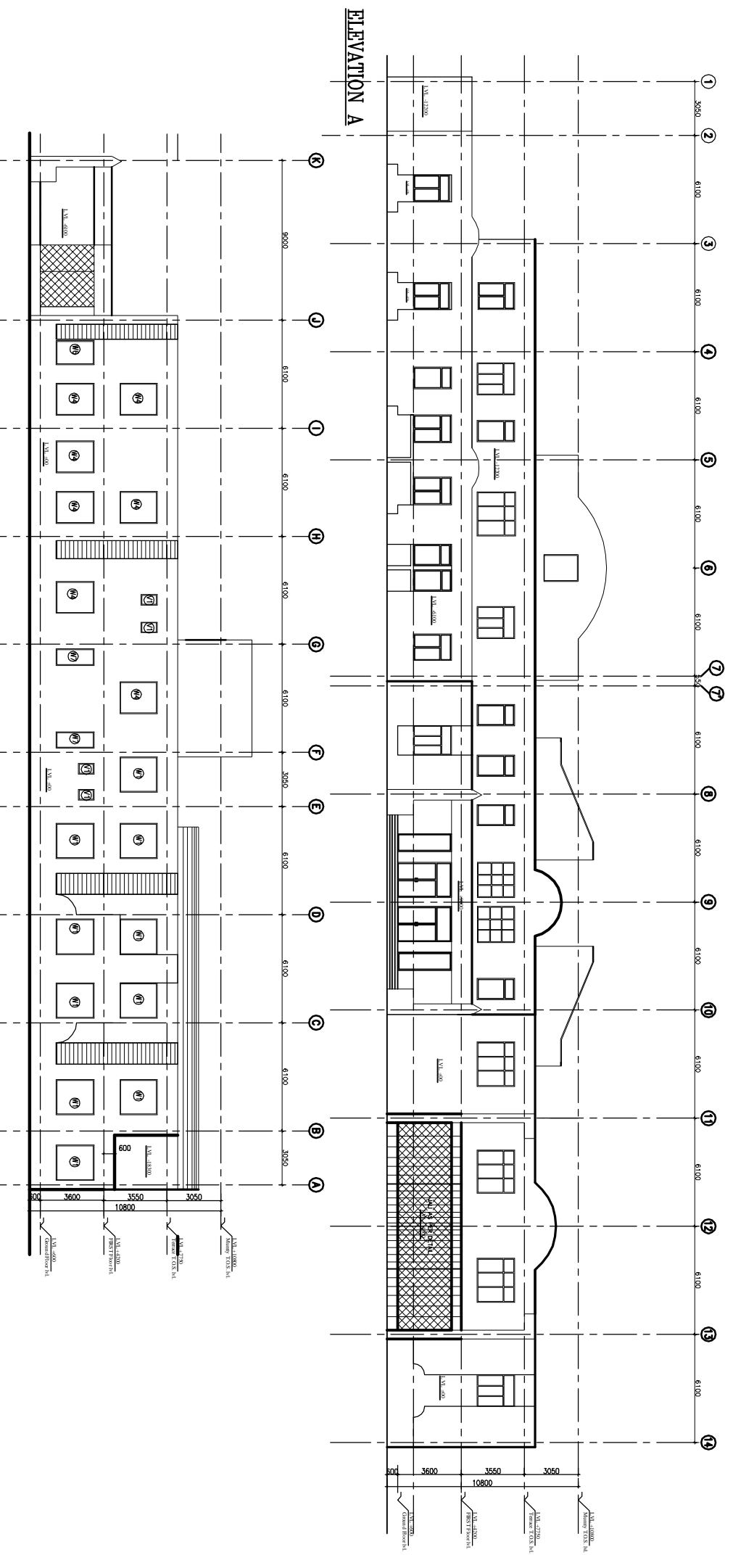

PROJECT

RMNCH PROJECT
Proposed
100 Bedded Hospital
at
CHATTISGARH

TITLE

ELEVATION
Working Drawings
(ARCHITECTURE)

REV. DATE DESCRIPTION

| REV. | DATE | DESCRIPTION |
|------|------|-------------|
| | | |

REVISION

| | | |
|--|--|--|
| | | |
|--|--|--|

HSCC/100 BED/TD/004 R-0
Drawing No. Rev.

1:150 Scale 27-05-2013
Job No. Date

App by Rev. by Prep. by

HSCC (INDIA) LIMITED
(A GOVERNMENT OF INDIA ENTERPRISE)
HSCC
NEW DELHI INDIA

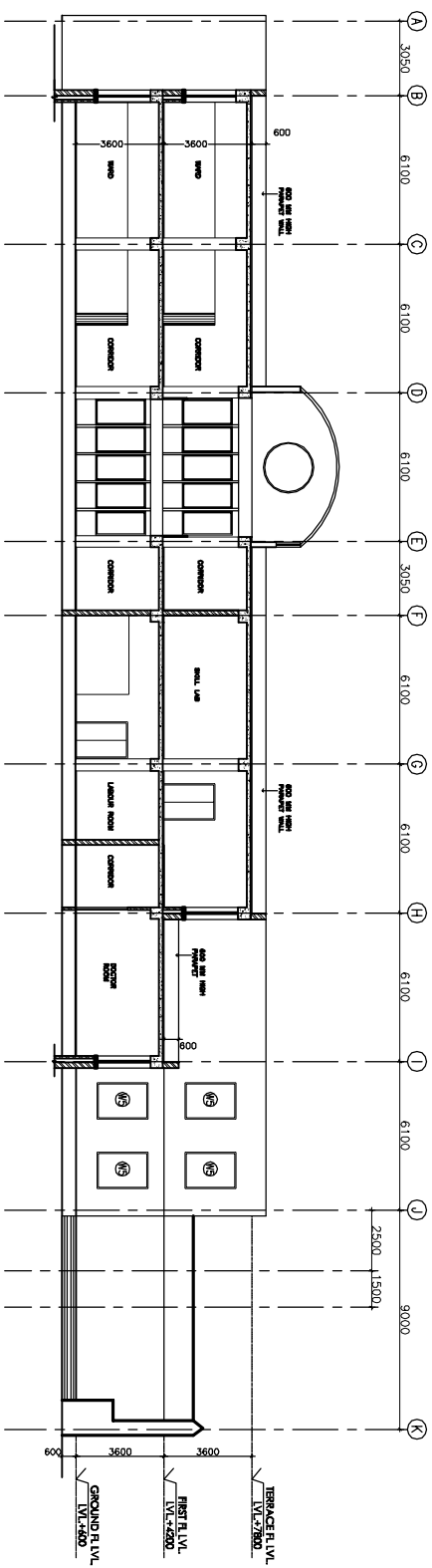

SECTION A-A

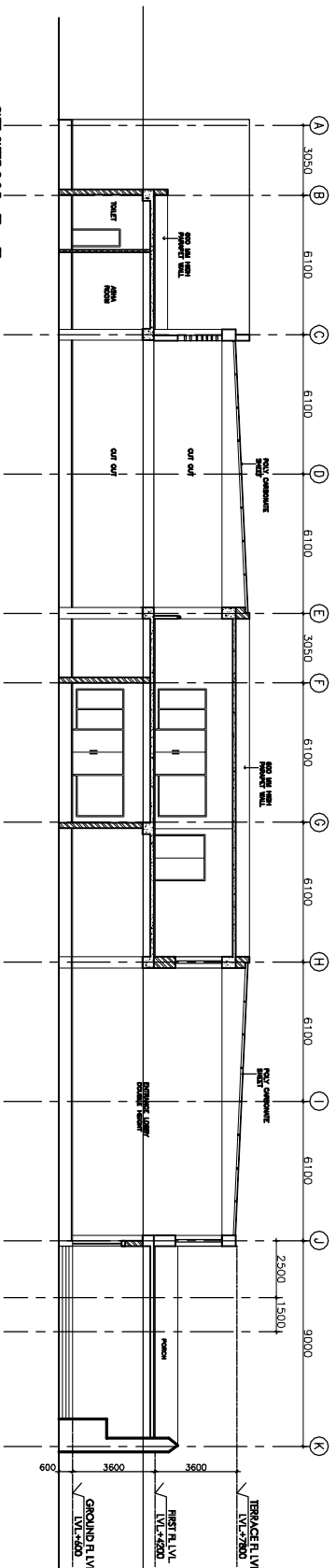

SECTION B-B

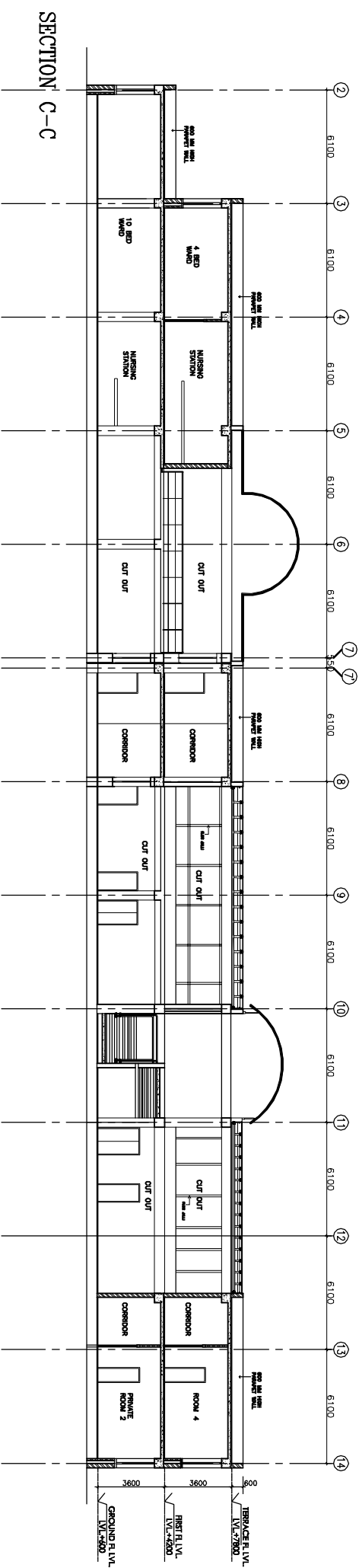

SECTION C-C

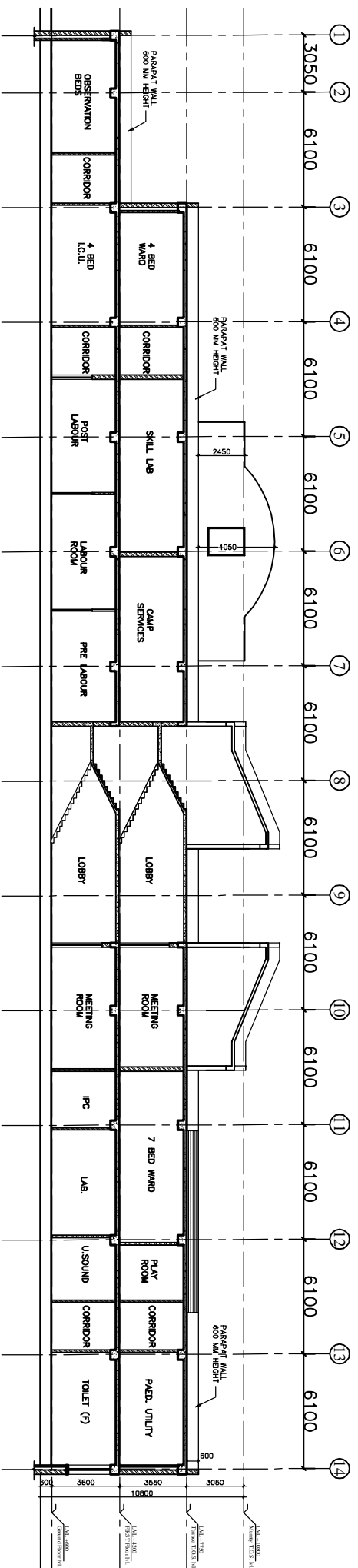

SECTION D-D

This drawing is the property of the Hospital Services Consultancy Corporation and shall not be reproduced or used in any form whatsoever without the written permission of HSCC or its proprietor.

NOTES

| REV. | DATE | DESCRIPTION |
|------|------|-------------|
| | | |
| | | |
| | | |

PROJECT
RMNCH PROJECT
 Proposed
 100 Bedded Hospital
 at
 SARGUA, CHATTISGARH

TITLE

SECTIONS
WORKING DRAWINGS
(ARCHITECTURE)

| | |
|---------------------|------------|
| HSCC/100 BBD/TD/005 | R-0 |
| Drawing No. | Rev. |
| 1:150 | 27-05-2013 |
| Scale | Date |

| | | |
|--------|---------|----------|
| App by | Rev. by | Prep. by |
| | | |

STRUCTURE

DRAWINGS

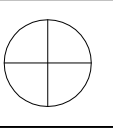

This drawing with all its contents is the sole intellectual property of the Hospital Services Company. Any reuse or modification of this drawing or part thereof or its use in any form whatsoever without the written permission of HSCC is prohibited.

NOTES

1. ALL DIMENSIONS ARE IN mm & LWS IN m.
2. READ IN CONJUNCTION WITH RELEVANT ARCH. DRG.
3. FINISHED FLOOR LVL TO BE CONFIRMED AS/ARCH. DRGS. THE SLAB TOP LEVEL TO BE WORKED OUT SUITABLY CONSIDERING FLOOR FINISH THICKNESS.
4. CLEAR COVER OF R/F TO BE AS BELOW:-
FOUNDATION = 50mm
COLUMN = 40mm
BEAM = 30mm
SLAB = 25mm
5. CONC. MIX. TO BE M-25 FOR ALL RCC WORK AS PER IS:456-2000
6. ALL R/F BARS TO BE ϕ 6500 Mpa. HYSD OR TMT STEEL AS PER IS:1786.
7. ALL LAP LENGTHS = 50xSMALLER BAR ϕ . SITE REQUIREMENT
8. DEVELOPMENT LENGTH = 50xBAR ϕ .
9. SFC ASSUMED 120 kN/m² AT 2.0 METER BELOW N.G.L.

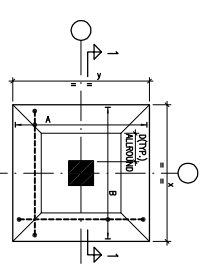

TYPICAL DETAIL OF TAPERED FOOTING

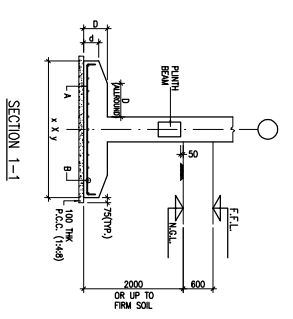

SECTION 1-1

FOOTING SCHEDULE

| S.No. | GRID | SECT. NO. | (D) | (D) | REMARKS |
|-------|------|-----------|-----|-----|---------|
| 1 | F1 | 1500x1500 | 200 | 300 | TAPERED |
| 2 | F2 | 1800x1800 | 200 | 300 | TAPERED |
| 3 | F3 | 2200x2200 | 250 | 400 | TAPERED |
| 4 | F4 | 2700x2700 | 250 | 400 | TAPERED |
| 5 | F5 | 3000x3000 | 300 | 500 | TAPERED |
| 6 | F6 | 3500x3500 | 300 | 500 | TAPERED |
| 7 | F7 | 3700x3700 | 300 | 600 | TAPERED |
| 8 | OT1 | 2400x1450 | - | 600 | CORNER |
| 9 | OT2 | 4000x2500 | - | 600 | CORNER |

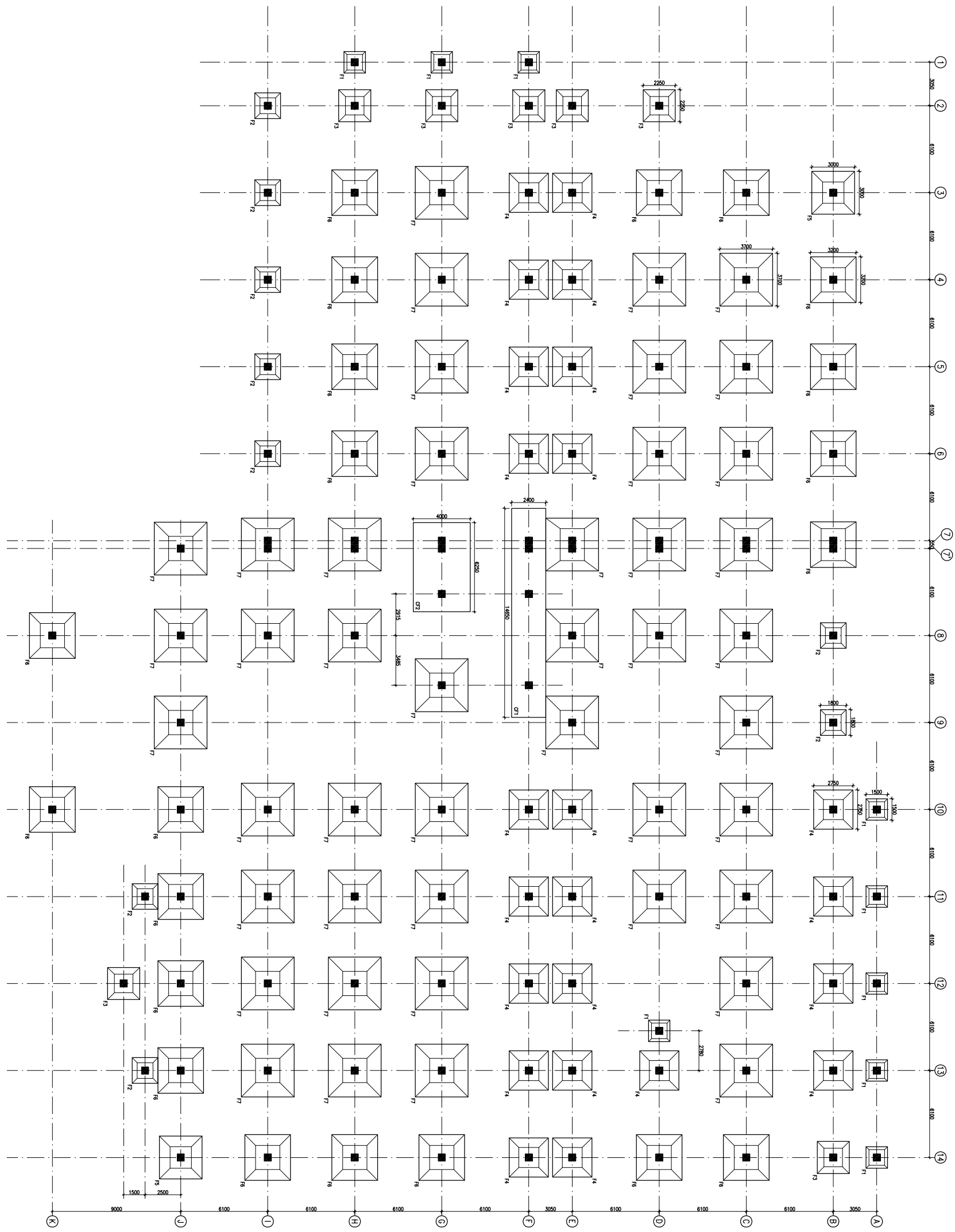

FOUNDATION LAYOUT PLAN

FOUNDATION LAYOUT PLAN

HSCC/RMNC/DAE/ST-T-1001

Drawing No. REV. 1
HSCC/RMNC 1:150 APRIL-2013
JOB No. SCALE DATE

APPROVED REVIEWED PREPARED

HSCC INDIA LTD.
A GOVERNMENT OF INDIA ENTERPRISE

HSCC
INDIA
NEW DELHI

PROJECT
PROPOSED
100 BEDDED HOSPITAL
RMNC PROJECT,
CHATTISGARH

TITLE

| REV. DATE | DESCRIPTION |
|------------|------------------------------|
| 1 01.04.13 | OVERALL REVISION AS PER MCH. |
| 0 27.02.13 | FOR TENDER |

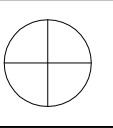

This drawing with all its contents is the sole intellectual property of the Hospital Services Company. No part of this drawing or part thereof or its use in any form whatsoever without the written permission of HSCC is prohibited.

NOTES

1. ALL DIMENSIONS ARE IN mm & LWS IN m.
2. READ IN CONJUNCTION WITH RELEVANT ARCH. DRG.
3. FINISHED FLOOR LVL TO BE CONFIRMED AS/ARCH. DRG. THE SLAB TOP LEVEL TO BE WORKED OUT SUITABLY CONSIDERING FLOOR FINISH THICKNESS.
4. CLEAR COVER OF R/F TO BE AS BELOW:-
FOUNDATION = 50mm
COLUMN = 40mm
BEAM = 30mm
SLAB = 25mm
5. CONC. MIX. TO BE M-25 FOR ALL RCC WORK AS PER IS:456-2000
6. ALL R/F BARS TO BE ϕ 6300 Mpa. HYSD OR TMT STEEL AS PER IS:1786.
7. ALL LAP LENGTHS = 50xSMALLER BAR ϕ .
SITE REQUIREMENT
8. DEVELOPMENT LENGTH = 50xBAR ϕ .

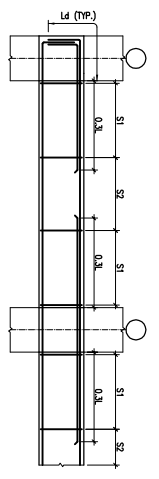

TOP BEAM R/F DETAILS

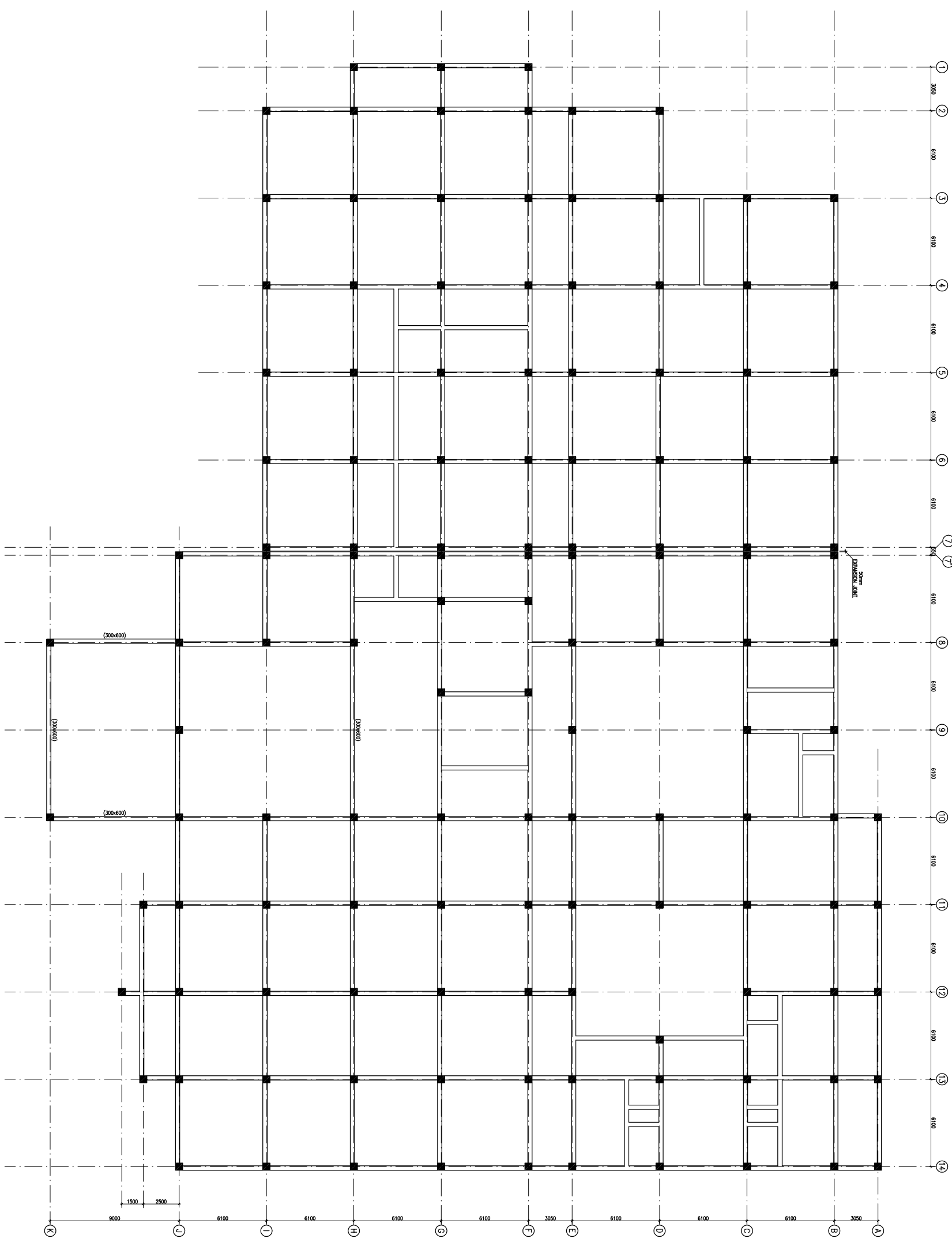

PLINTH BEAM FRAMING PLAN
(ALL DIMENS. SEE DRAWING INDEX)

| REV | DATE | DESCRIPTION |
|-----|----------|-------------------------------|
| 1 | 01.04.13 | OVERALL REVISION AS PER ARCH. |
| 0 | 27.02.13 | FOR TENDER |

REVISION

PROJECT
PROPOSED
100 BEDDED HOSPITAL
RMNCH PROJECT,
CHATTISGARH

TITLE

PLINTH BEAM FRAMING PLAN

HSCC/RMNC/D&E/ST-T-1003

| | |
|-------------|------------|
| Drawing No. | REV. 1 |
| HSCC/RMNC | APRIL-2013 |
| JOB No. | SCALE |
| | DATE |

| | | |
|----------|----------|----------|
| APPROVED | REVIEWED | PREPARED |
| | | |

HSCC INDIA LTD.
A GOVERNMENT OF INDIA ENTERPRISE
HSCC
NEW DELHI INDIA

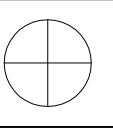

This drawing with all its contents is the sole intellectual property of the Hospital Services Company. No part of this drawing or part thereof or its use in any form whatsoever without the written permission of HSCC is prohibited.

NOTES

1. ALL DIMENSIONS ARE IN mm & LWS IN m.
2. READ IN CONJUNCTION WITH RELEVANT ARCH. DRG.
3. FINISHED FLOOR LVL TO BE CONFIRMED AS/ARCH. DRGS. THE SLAB TOP LEVEL TO BE WORKED OUT SUITABLY CONSIDERING FLOOR FINISH THICKNESS.
4. CLEAR COVER OF R/F TO BE AS BELOW:-
FOUNDATION = 50mm
COLUMN = 40mm
BEAM = 30mm
SLAB = 25mm
5. CONC. MIX. TO BE M-25 FOR ALL RCC WORK AS PER IS:456-2000
6. ALL R/F BARS TO BE ϕ 6300 Mpa. HYSD OR TMT STEEL AS PER IS:1786.
7. ALL LAP LENGTHS = 50xSMALLER BAR ϕ . ALL LAPS TO BE PLANNED SUITABLY AS PER SITE REQUIREMENT
8. DEVELOPMENT LENGTH = 50xBAR ϕ .

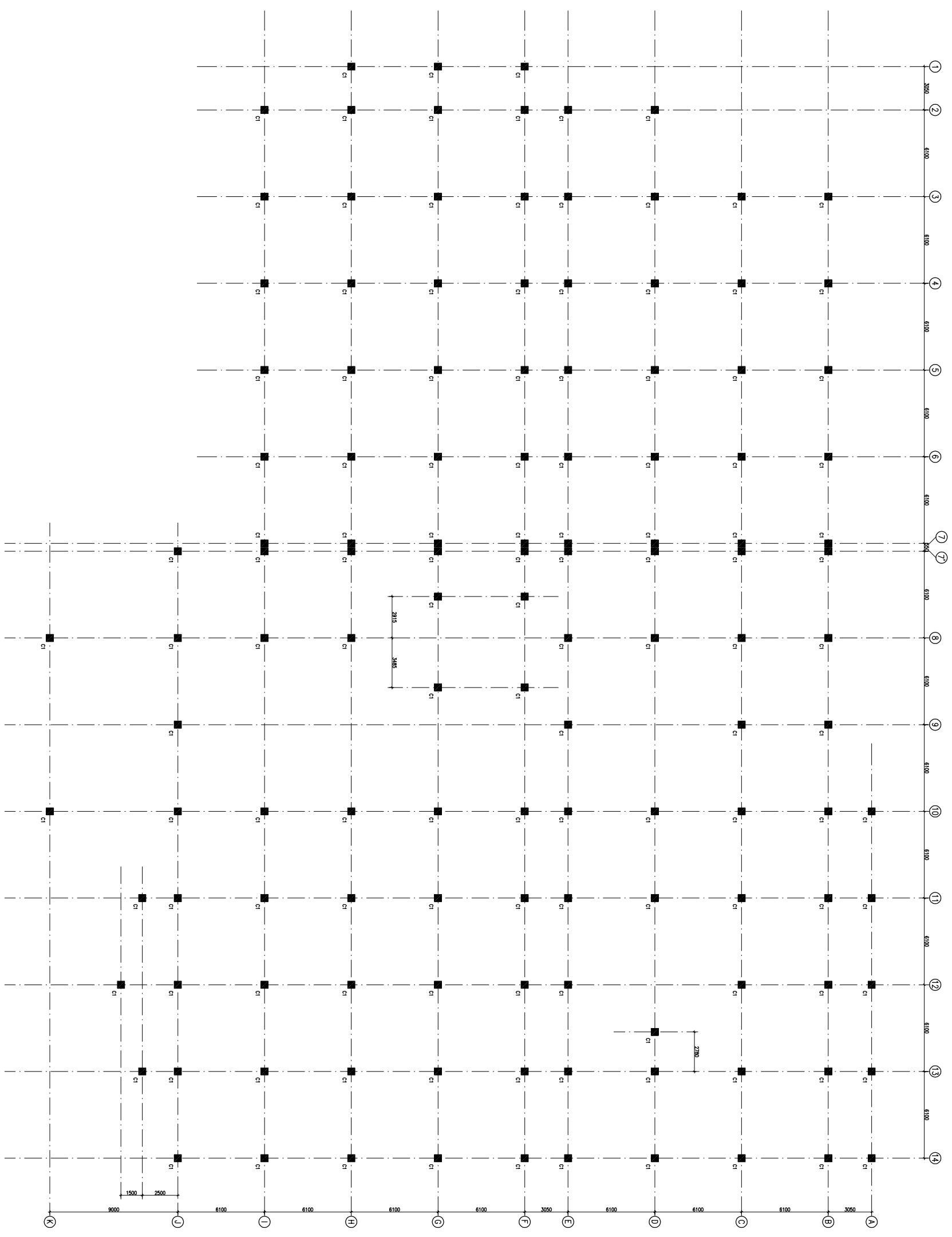
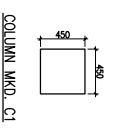

COLUMN LAYOUT PLAN

| | |
|---|----------|
| TITLE | |
| PROPOSED 100 BEDDED HOSPITAL RMNCH PROJECT, CHATTISGARH | |
| PROJECT | |
| HSCC/RMNC/D&E/ST-T-1002 Drawing No. REV. 1 HSCC/RMNC SCALE APRIL-2013 JOB No. DATE | |
| APPROVED | PREPARED |
| REVIEWED | DATE |

HSCC INDIA LTD.
 (A GOVERNMENT OF INDIA ENTERPRISE)

HSCC
 NEW DELHI INDIA

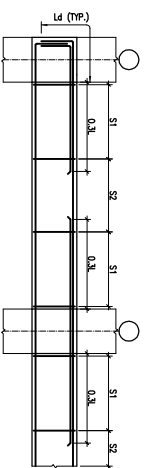

TYP. BEAM R/F DETAILS

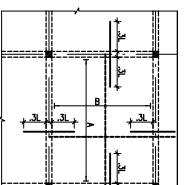

TYP. SLAB R/F DETAIL

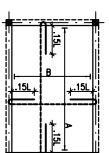

TYP. SUNKEN SLAB R/F DETAIL

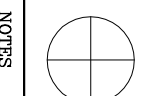
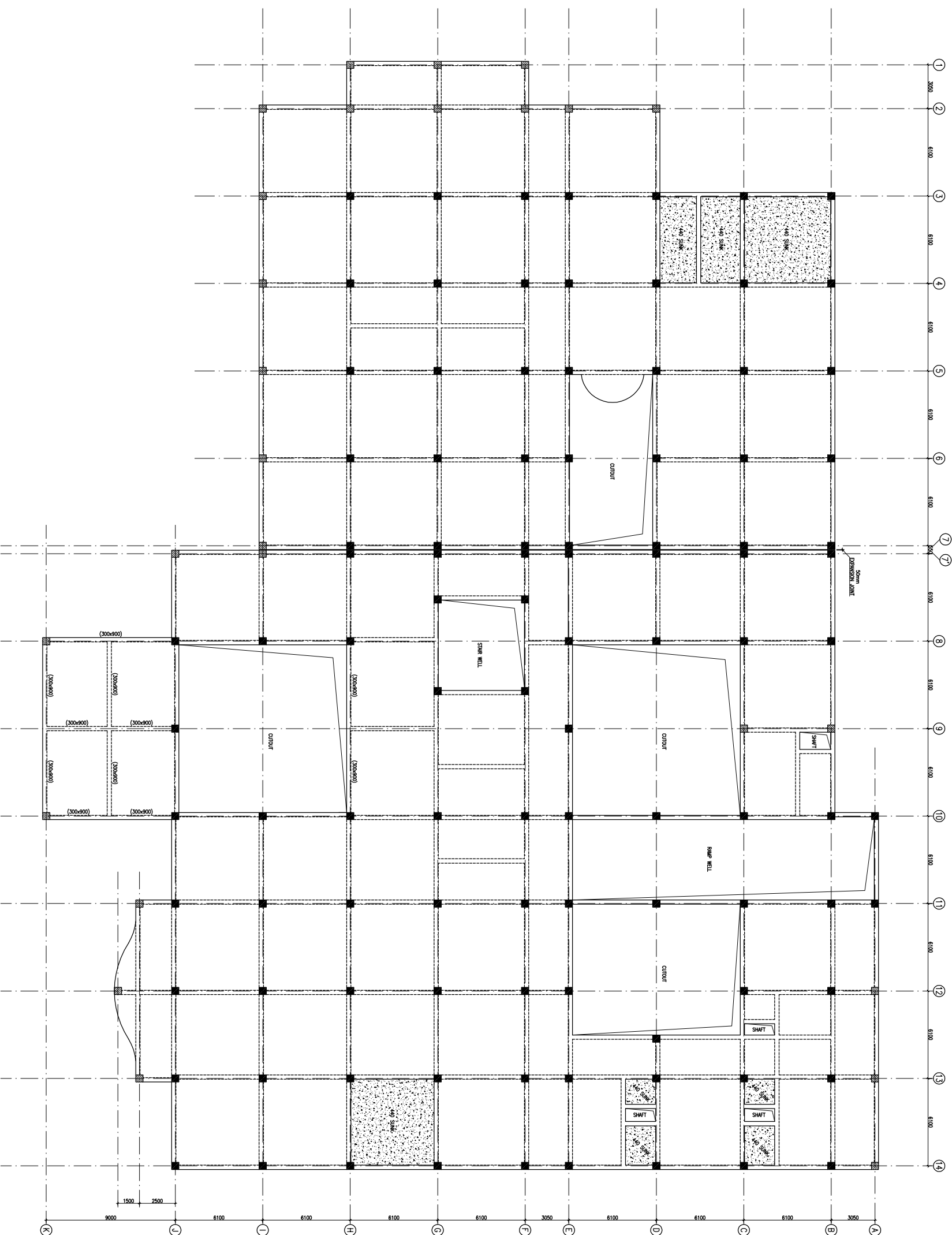

This drawing with all its contents is the sole intellectual property of the Hospital Services Company. Any reproduction or use of this drawing or part thereof or its use in any form whatsoever without the written permission of HSCC is prohibited.

NOTES

1. ALL DIMENSIONS ARE IN mm & LWS IN m.
2. READ IN CONJUNCTION WITH RELEVANT ARCH. DRG.
3. FINISHED FLOOR LVL TO BE CONFIRMED AS/ARCH. DRGS. THE SLAB TOP LEVEL TO BE WORKED OUT SUABLY CONSIDERING FLOOR FINISH THICKNESS.
4. CLEAR COVER OF R/F TO BE AS BELOW:-
FOUNDATION = 50mm
COLUMN = 40mm
BEAM = 30mm
SLAB = 25mm
5. CONC. MIX. TO BE M-25 FOR ALL RCC WORK AS PER IS:456-2000
6. ALL R/F BARS TO BE F-6500 Mpa. HYSD OR TMT STEEL AS PER IS:1786.
7. ALL LAP LENGTHS = 50xSMALLER BAR Ø. SITE REQUIREMENT
8. DEVELOPMENT LENGTH = 50xBAR Ø.

| REVISION | REVY DATE | DESCRIPTION |
|----------|-----------|--|
| 1 | 01.04.13 | OVERALL REISED AS PER ARCH. FOR TENDER |
| 0 | 27.02.13 | |

PROJECT

PROPOSED
100 BEDDED HOSPITAL
RMNCH PROJECT,
CHATTISGARH

TITLE

FIRST FLOOR BEAM FRAMING PLAN

HSCC/RMNC/DAE/ST-T-1004

Drawing No. REV. 1

HSCC/RMNC SCALE 1:150 APRIL-2013

JOB No. DATE

APPROVED REVIEWED PREPARED

HSCC INDIA LTD.
A GOVERNMENT OF INDIA ENTERPRISE

HSCC
INDIA
NEW DELHI

FIRST FLOOR BEAM FRAMING PLAN
(ALL DIMENSIONS UNLESS OTHERWISE SPECIFIED)

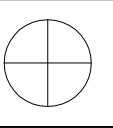

This drawing with all its contents is the sole intellectual property of the Hospital Services Company. No part of this drawing or part thereof or its use in any form whatsoever without the written permission of HSCC is prohibited.

NOTES

1. ALL DIMENSIONS ARE IN mm & LWS IN m.
2. READ IN CONJUNCTION WITH RELEVANT ARCH. DRG.
3. FINISHED FLOOR LVL TO BE CONFIRMED AS/ARCH. DRGS. THE SLAB TOP LEVEL TO BE WORKED OUT SUABLY CONSIDERING FLOOR FINISH THICKNESS.
4. CLEAR COVER OF R/F TO BE AS BELOW:-
FOUNDATION = 50mm
COLUMN = 40mm
BEAM = 30mm
SLAB = 25mm
5. CONC. MIX. TO BE M-25 FOR ALL RCC WORK AS PER IS:456-2000
6. ALL R/F BARS TO BE ϕ 6300 Mpa. HYSD OR TMT STEEL AS PER IS:1786.
7. ALL LAP LENGTHS = 50xSMALLER BAR ϕ . SITE REQUIREMENT
8. DEVELOPMENT LENGTH = 50xBAR ϕ .

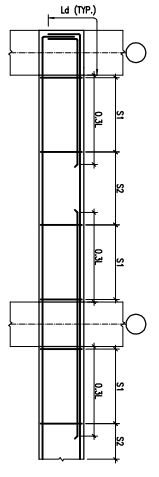

TYP. BEAM R/F DETAILS

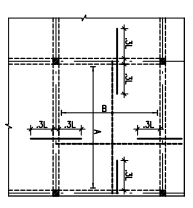

TYP. SLAB R/F DETAIL

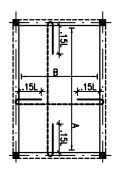

TYP. SUNKEN SLAB R/F DETAIL

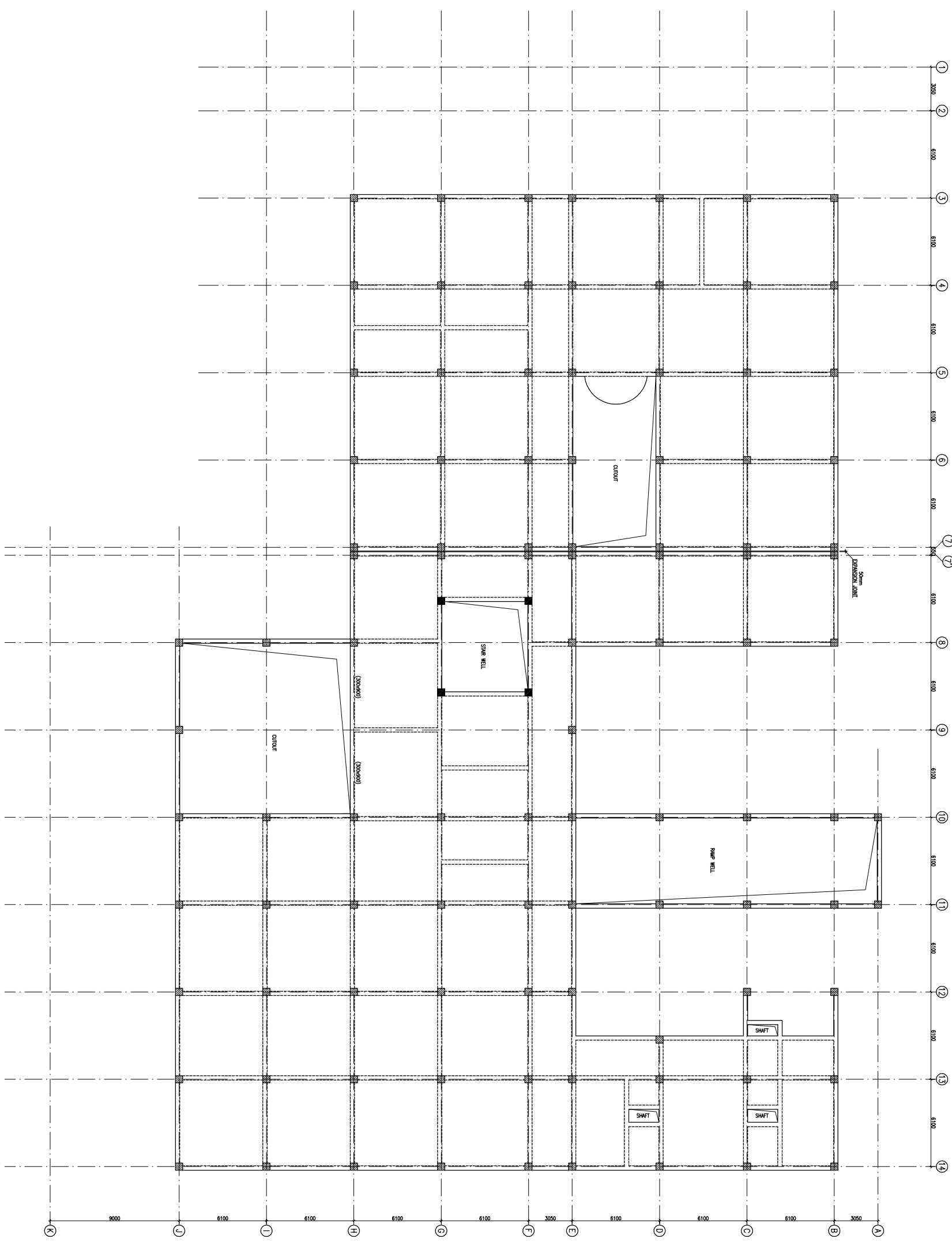

TERRACE LVL. BEAM FRAMING PLAN
(ALL DIMENSIONS UNLESS OTHERWISE SPECIFIED)

| REV. NO. | DATE | DESCRIPTION |
|----------|----------|--|
| 1 | 01.04.13 | OVERALL REVISION AS PER ARCH. FOR TENDER |
| 0 | 27.02.13 | |

PROJECT

PROPOSED
100 BEDDED HOSPITAL
RMNCH PROJECT,
CHATTISGARH

TITLE

TERRACE LVL. BEAM FRAMING PLAN
HSCC/RMNC/DAE/ST-T-1005

| | |
|-------------|------------|
| Drawing No. | REV. 1 |
| HSCC/RMNC | APRIL-2013 |
| JOB No. | SCALE |
| | DATE |

| | | |
|----------|----------|----------|
| APPROVED | REVIEWED | PREPARED |
|----------|----------|----------|

HSCC INDIA LTD.
A GOVERNMENT OF INDIA ENTERPRISE
HSCC
NEW DELHI INDIA