

This drawing with all its intellectual property of the Consultant's Corporation shall remain the property of the Consultant's Corporation. Any use, reproduction, distribution, or modification of this drawing or part thereof without the written permission of HSCC is prohibited.

**NORTH**

**NOTES**

1. THE DRAWING IS PREPARED BASED ON OBSERVATIONS MADE AT THE SITE AND IS SUBJECT TO CHANGE WITHOUT NOTICE.
2. PLUMBING WORKS SHALL BE DONE AS PER ACTUAL SITE CONDITIONS AND SHOULD BE CO-ORDINATED WITH OTHER SERVICES.

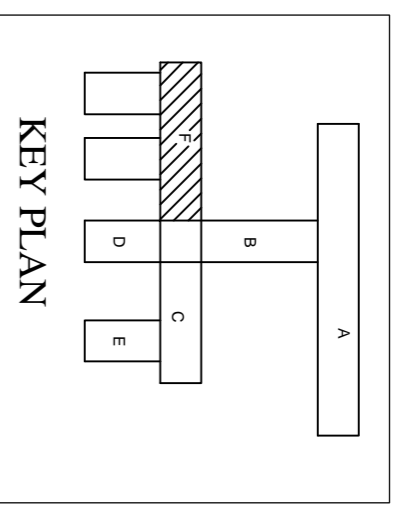

**LEGEND:**

1	100 Ø CI SOIL & VENT PIPE
2	1000 CI WASTE & VENT PIPE
3	1000 CI SOIL PIPE
4	1000 CI WASTE PIPE
5	500 UPVC SOIL PIPE
6	400 UPVC WASTE PIPE
7	320 UPVC WASTE PIPE
8	Ø UTW/DN TAKE
9	Ø TW/DN TAKE
10	100 Ø S.W. PIPE
11	100 Ø R.W. PIPE
FT	FLOOR TRAP 100x100
FD	FLOOR DRAIN 50Ø
FOO	FLOOR CLEAN OUT
COP	CLEAN OUT PLUG
×	VALVE
MH	MANHOLE (900x600)mm
GT	GULLY TRAP (300x300)mm

**PROJECT**

Augmentation of Plumbing System of EX. P.C. & Teaching Block For All India Institute of Medical Science New-Delhi

**TITLE PLUMBING DWG.**

**TENDER**  
AIIMS EXISTING BUILDING  
TEACHING BLOCK  
LOOR PLAN

HSCC/AIIMS/TEACHING BLOCK/PL-1	
Drawing No.	1:200
Job No.	28-06-2012
Scale	Date:
R.TYAGI	R.SUR
App. By:	Rev. By
S.BHATT	Prep. By

**HSCC**

HSCC (INDIA) LIMITED  
(A GOVERNMENT OF INDIA ENTERPRISE)  
NEW DELHI INDIA

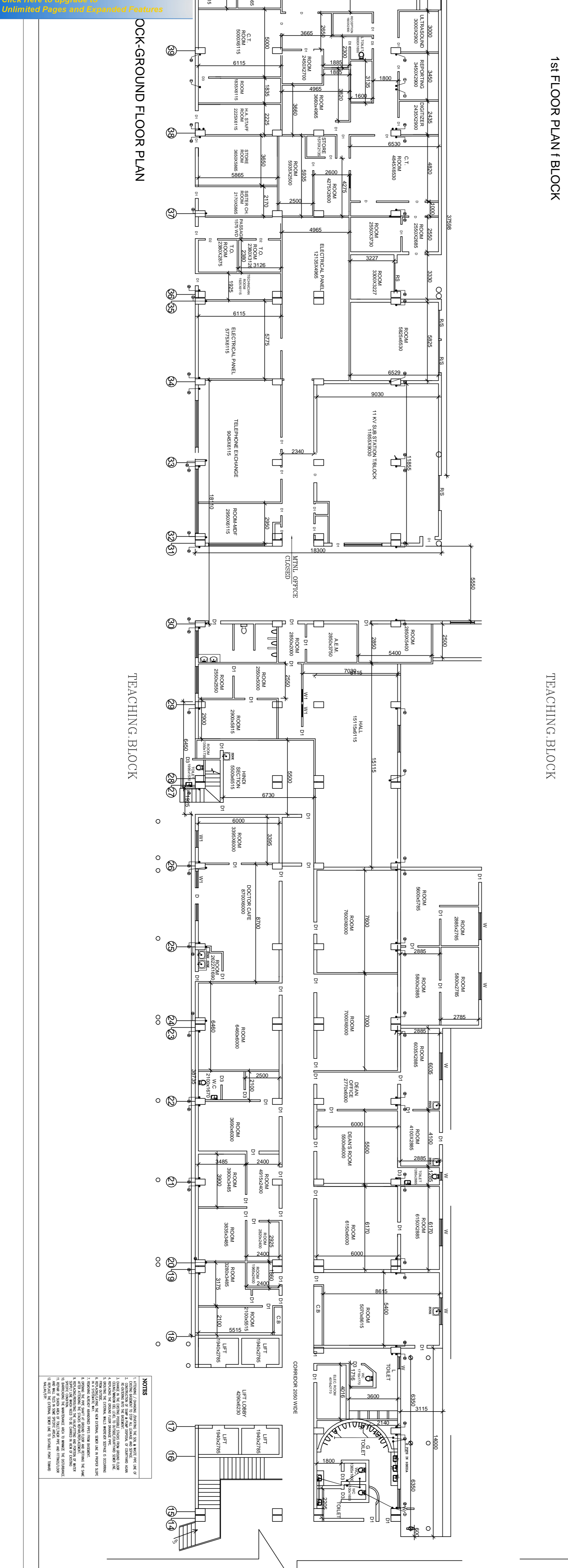
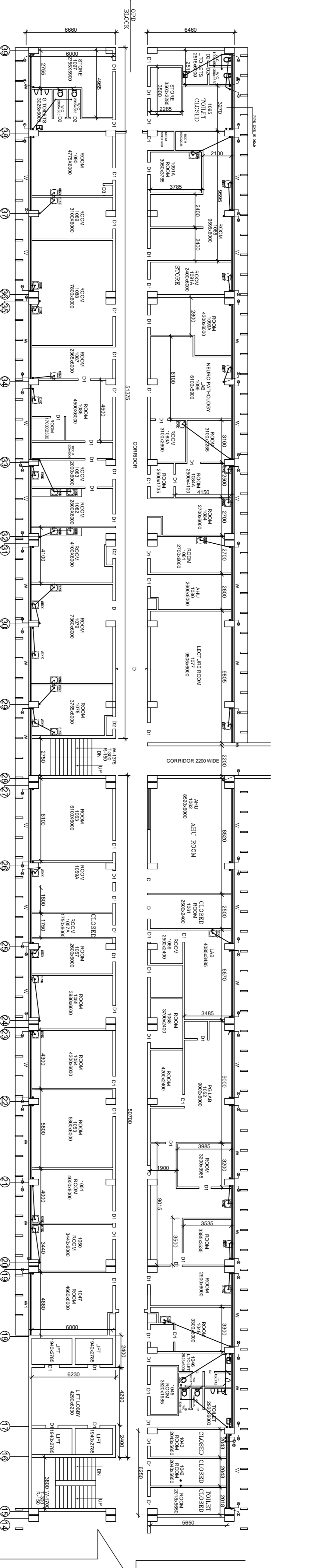
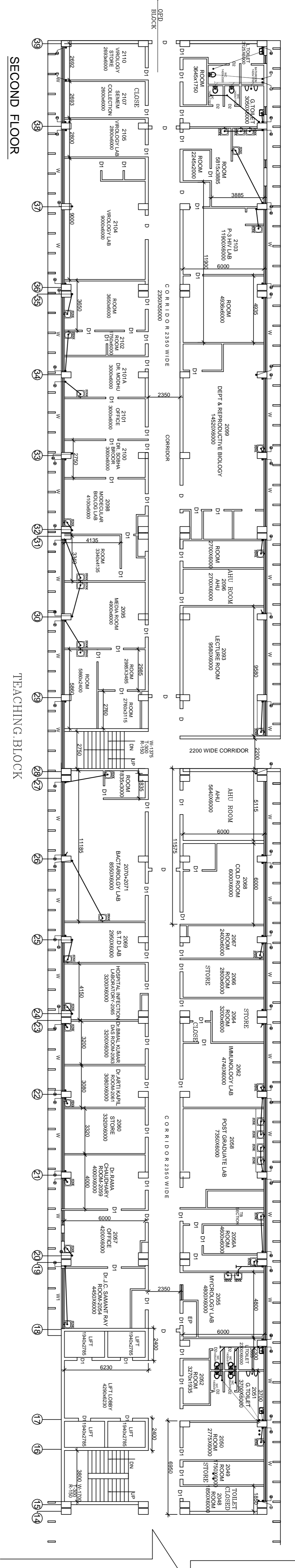

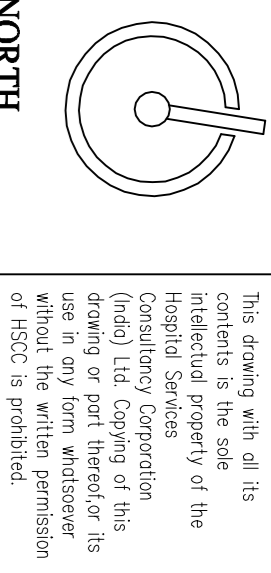

**NORTH**

**NOTES**

1. THE DRAWING IS PREPARED BASED ON OBSERVATIONS MADE ON THE SITE AND SHALL BE USED ONLY FOR THE WORK SHOWN THEREIN.
2. PLUMBING WORKS SHALL BE DONE AS PER ACTUAL SITE CONDITIONS AND SHALL BE CO-ORDINATED WITH OTHER SERVICES.

**LEGEND:**

1	100 Ø C.I. SOIL & VENT PIPE
2	100Ø C.I. WASTE & VENT PIPE
3	100Ø C.I. SOIL PIPE
4	100Ø C.I. WASTE PIPE
5	50Ø UPVC SOIL PIPE
6	40Ø UPVC WASTE PIPE
7	32Ø UPVC WASTE PIPE
8	Ø UTW/DN TAKE
9	Ø TW/DN TAKE
10	100 Ø S.W. PIPE
11	100 Ø R.W. PIPE
F.T	FLOOR TRAP 100X100
FD	FLOOR DRAIN 50Ø
FOO	FLOOR CLEAN OUT
COP	CLEAN OUT PLUG
×	VALVE

**PROJECT**

Augmentation of Plumbing System of EX. P.C. & Teaching Block For All India Institute of Medical Science New-Delhi

**TITLE PLUMBING DWG.**

**TENDER**

**AIIMS EXISTING BUILDING P.C.BLOCK LOOK PLAN**

ISCC/ME/AIIMS/P.C.BLOCK/PL-  
Drawing No. 1:200 Date: 28-06-2012

Job No. R.TYAGI R.SUR S.BHATT

App. By. Rev. By. Prep. By.

**HSCC**  
HSCC (INDIA) LIMITED  
(A GOVERNMENT OF INDIA ENTERPRISE)  
NEW DELHI INDIA

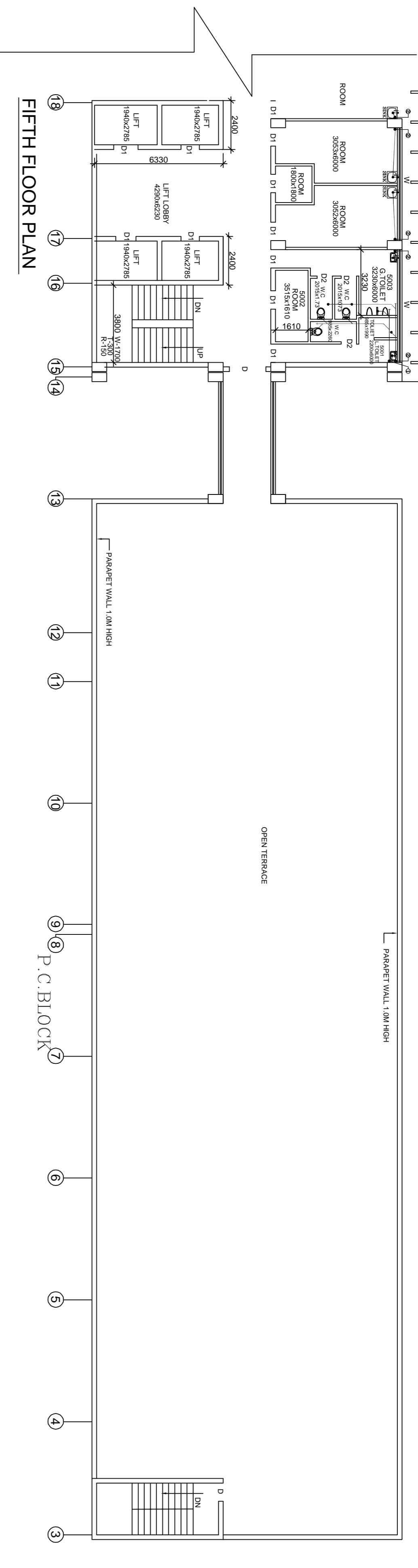

**FIFTH FLOOR PLAN**

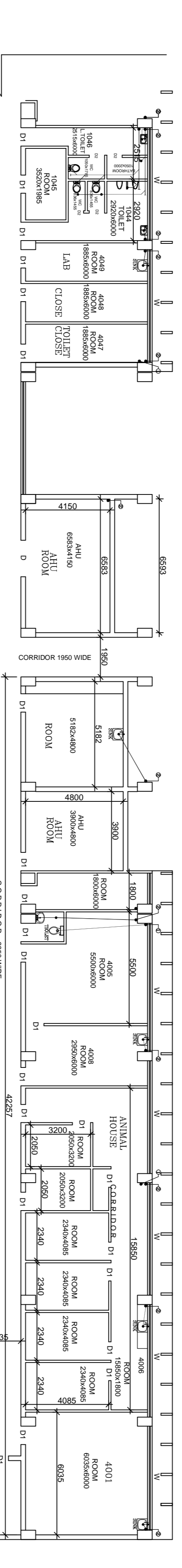

**FORTH FLOOR PLAN**

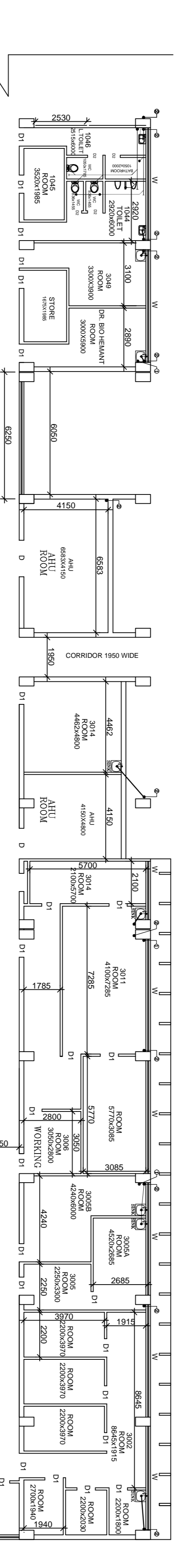

**THIRD FLOOR PLAN**

**P.C.BLOCK**

**NOTES**

1. CONTRACTOR SHALL VERIFY ALL DIMENSIONS AND LEVELS AT THE TIME OF CONSTRUCTION.
2. ALL MATERIALS TO BE USED SHALL BE OF THE BEST QUALITY AND SHALL BE APPROVED BY THE ARCHITECT.
3. THE CONTRACTOR SHALL BE RESPONSIBLE FOR OBTAINING ALL NECESSARY PERMITS AND APPROVALS.
4. THE CONTRACTOR SHALL MAINTAIN ACCESS TO ALL SERVICES AT ALL TIMES.
5. THE CONTRACTOR SHALL PROTECT ALL EXISTING UTILITIES AND STRUCTURES.
6. THE CONTRACTOR SHALL BE RESPONSIBLE FOR DISPOSING ALL WASTE MATERIALS PROPERLY.
7. THE CONTRACTOR SHALL MAINTAIN A NEAT AND CLEAN WORK SITE AT ALL TIMES.
8. THE CONTRACTOR SHALL BE RESPONSIBLE FOR OBTAINING ALL NECESSARY PERMITS AND APPROVALS.
9. THE CONTRACTOR SHALL MAINTAIN ACCESS TO ALL SERVICES AT ALL TIMES.
10. THE CONTRACTOR SHALL PROTECT ALL EXISTING UTILITIES AND STRUCTURES.
11. THE CONTRACTOR SHALL BE RESPONSIBLE FOR DISPOSING ALL WASTE MATERIALS PROPERLY.
12. THE CONTRACTOR SHALL MAINTAIN A NEAT AND CLEAN WORK SITE AT ALL TIMES.

**END OF  
VOLUME - VI**