

- NOTES**
1. DRAWINGS TO BE READ NOT MEASURED
 2. PARTITION WALL IN TOILETS UP TO LINTEL HEIGHT

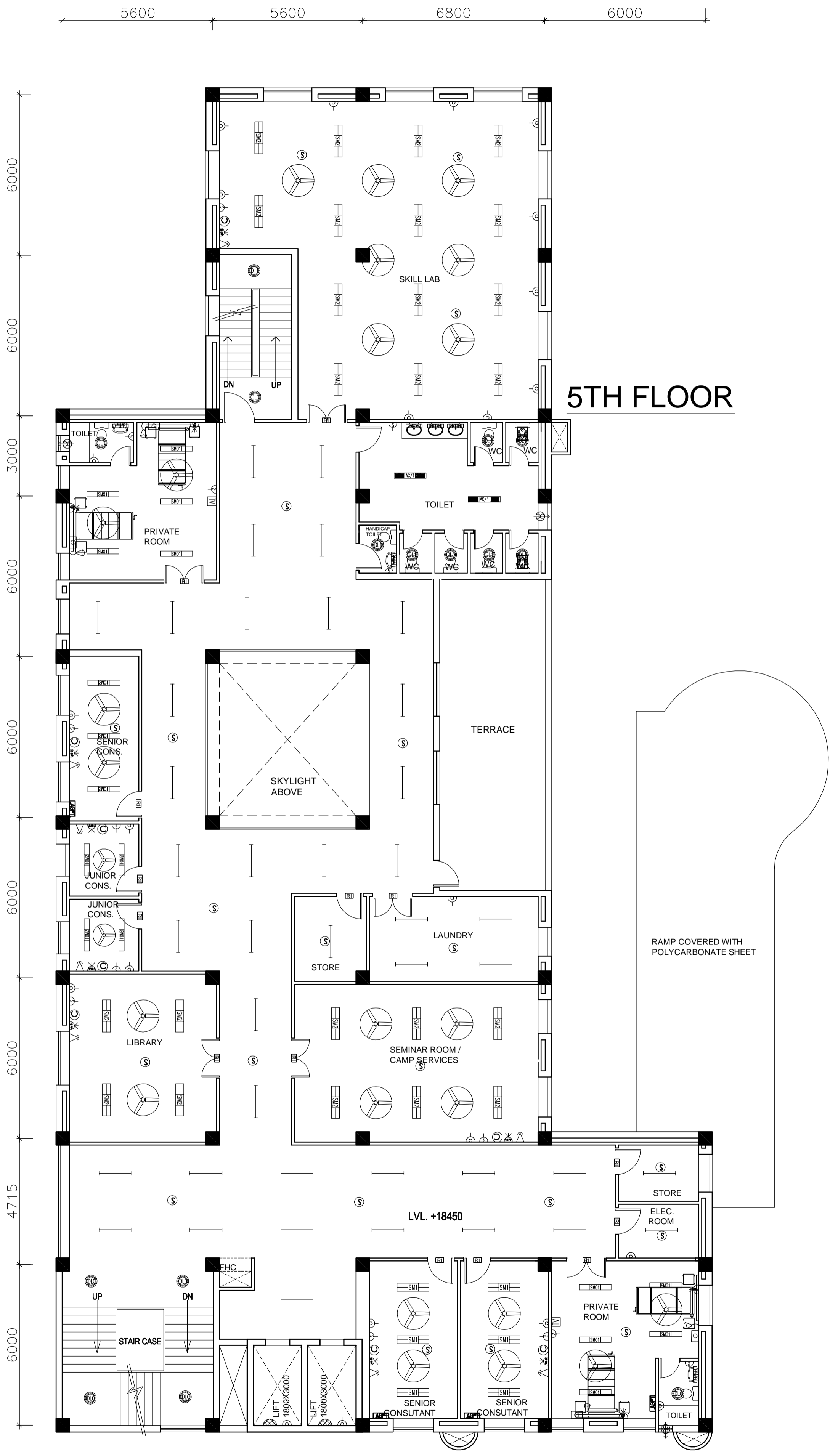

REVISION - 01
 REVISED AS PER THE GUIDELINES OF VETTING COMMITTEE

PROJECT
 PROPOSED
 100 BEDDED HOSPITAL
 MUJAFFARNAGAR

TITLE
 TENDER DRAWING
 FIFTH FLOOR PLAN
 AREA - 880.6 SQM
 ELECTRICAL LAYOUT

HSCC/TD/MUJAFFARNAGAR/EL-106
 Drawing No. Rev. - 01

Job No.	Scale	Date
App by	Rev. by	Prep. by

NOTES

1. DRAWINGS TO BE READ NOT MEASURED
2. PARTITION WALL IN TOILETS UP TO LINTEL HEIGHT

REVISION - 01

REVISED AS PER THE GUIDELINES OF VETTING COMMITTEE

PROJECT

PROPOSED
100 BEDDED HOSPITAL
MUJAFFARNAGAR

TITLE

TENDER DRAWING
TERRACE PLAN
AREA - 98.35 SQM

ELECTRICAL LAYOUT

HSCC/TD/MUJAFFARNAGAR/EL-107

Drawing No.

Rev. - 01

Job No.	Scale	Date
---------	-------	------

App by	Rev. by	Prep. by
--------	---------	----------

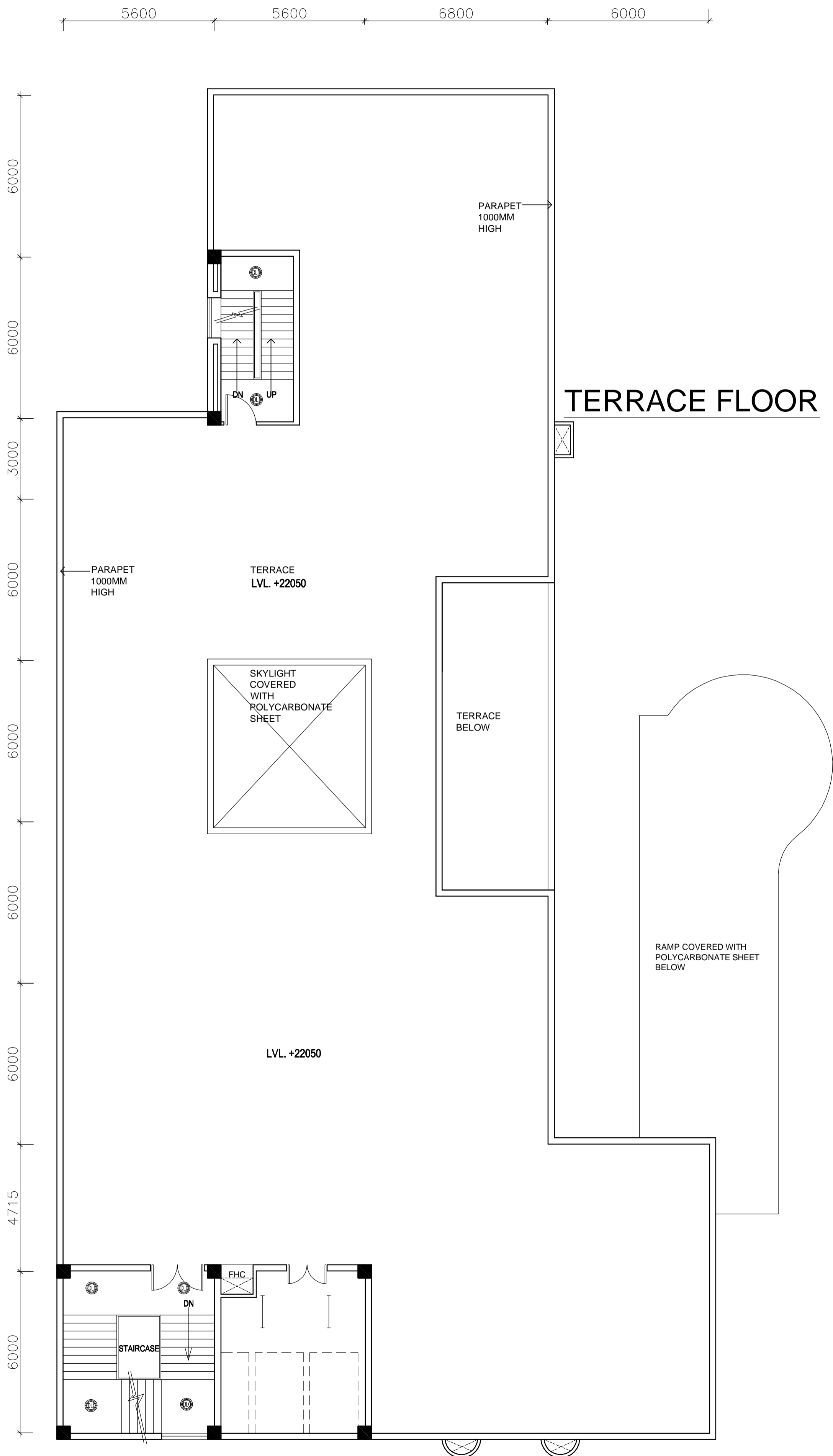

This drawing with all its contents is the sole intellectual property of the Hospital Services Consultancy Corporation (India) Ltd. Copying of this drawing or part thereof or its use in any form whatsoever without the written permission of HSCC is prohibited.

NOTES

1. DRAWINGS TO BE READ NOT MEASURED
2. PARTITION WALL IN TOILETS UP TO LINTEL HEIGHT

DOOR / WINDOW SCHEDULE

S.NO.	TYPE	WIDTH	CILL	LINTE
1	D	2000	—	2100
2	D1	1000	—	2100
3	D2	1500	—	2100
4	FD	1200	—	2250
5	D4	800	—	2100
6	D5	750	—	2100
7	DW1	2200	—	2900
8	W	2000	900	2600
9	W1	1800	900	2600
10	W2	1500	900	2600
11	W3	1200	900	2600
12	W4	1000	900	2600
13	W5	800	900	2600
14	W6	2400	900	2600
15	V1	900	1700	2600
16	V2	600	1700	2600
17	V3	750	1700	2600
18	GL	4500	150	2900

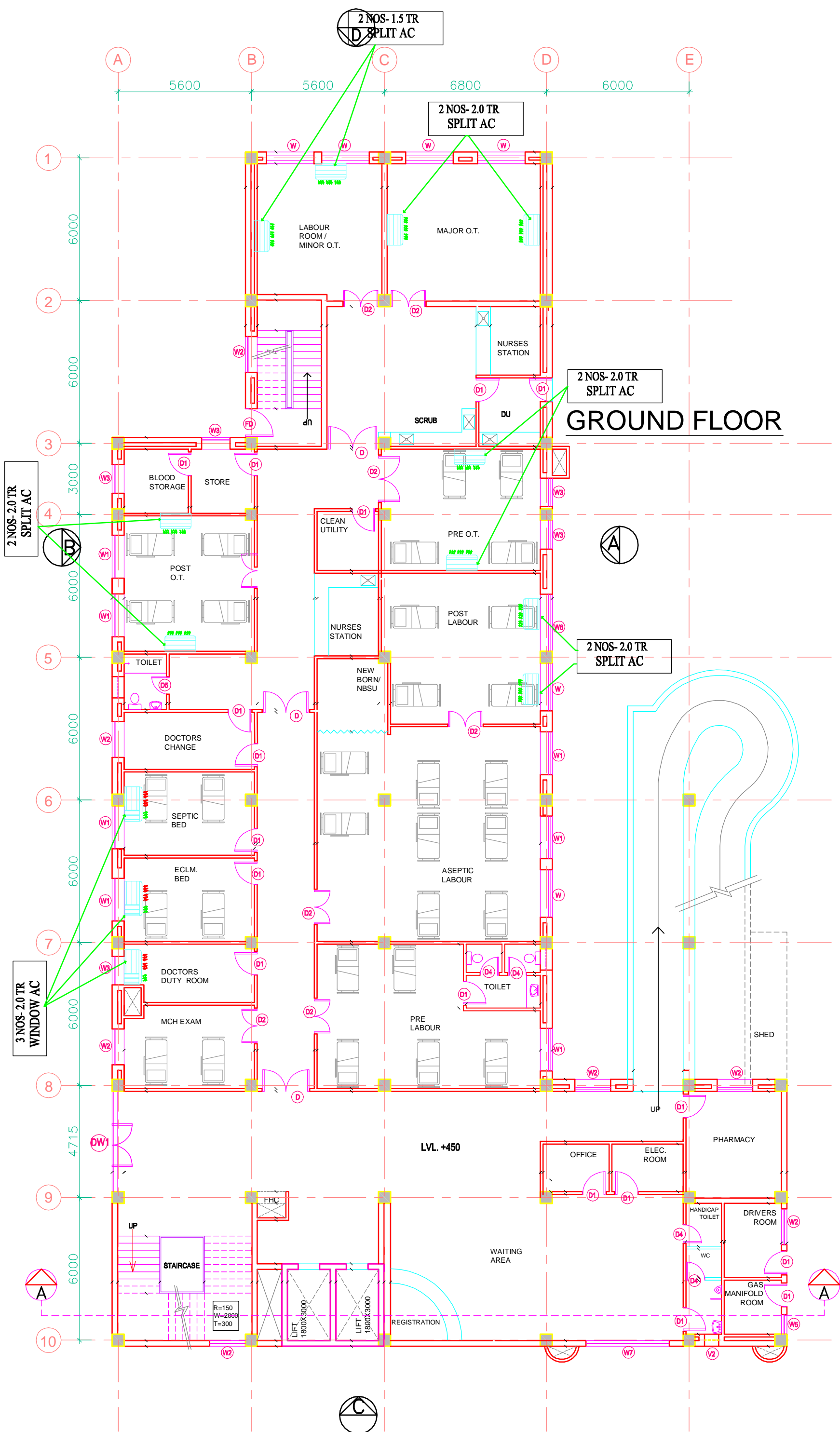

GROUND FLOOR

LVL. +450

REVISION - 01
REVISED AS PER THE GUIDELINES OF VETTING COMMITTEE

PROJECT
PROPOSED
100 BEDDED HOSPITAL
MUJAFFARNAGAR

TITLE
TENDER DRAWING
HVAC LAYOUT
GROUND FLOOR PLAN

HSCC/D&E/HVAC/UP-MUJAFFARNAGAR/AC-01
Rev. - 01

Job No.	1:150 Scale	JUNE-2013 Date
---------	----------------	-------------------

App by	Rev. by	Prep. by
--------	---------	----------

HSCC (INDIA) LIMITED
(A GOVERNMENT OF INDIA ENTERPRISE)
HSCC
NEW DELHI INDIA

PRODUCED BY AN AUTODESK EDUCATIONAL PRODUCT

This drawing with all its contents is the sole intellectual property of the Hospital Services Consultancy Corporation (India) Ltd. Copying of this drawing or part thereof or its use in any form whatsoever without the written permission of HSCC is prohibited.

NOTES

1. DRAWINGS TO BE READ NOT MEASURED
2. PARTITION WALL IN TOILETS UP TO LINTEL HEIGHT

DOOR / WINDOW SCHEDULE

S.NO.	TYPE	WIDTH	CILL	LINTE
1	D	2000	—	2100
2	D1	1000	—	2100
3	D2	1500	—	2100
4	FD	1200	—	2250
5	D4	800	—	2100
6	D5	750	—	2100
7	DW1	2200	—	2900
8	W	2000	900	2600
9	W1	1800	900	2600
10	W2	1500	900	2600
11	W3	1200	900	2600
12	W4	1000	900	2600
13	W5	800	900	2600
14	W6	2400	900	2600
15	V1	900	1700	2600
16	V2	600	1700	2600
17	V3	750	1700	2600
18	GL	4500	150	2900

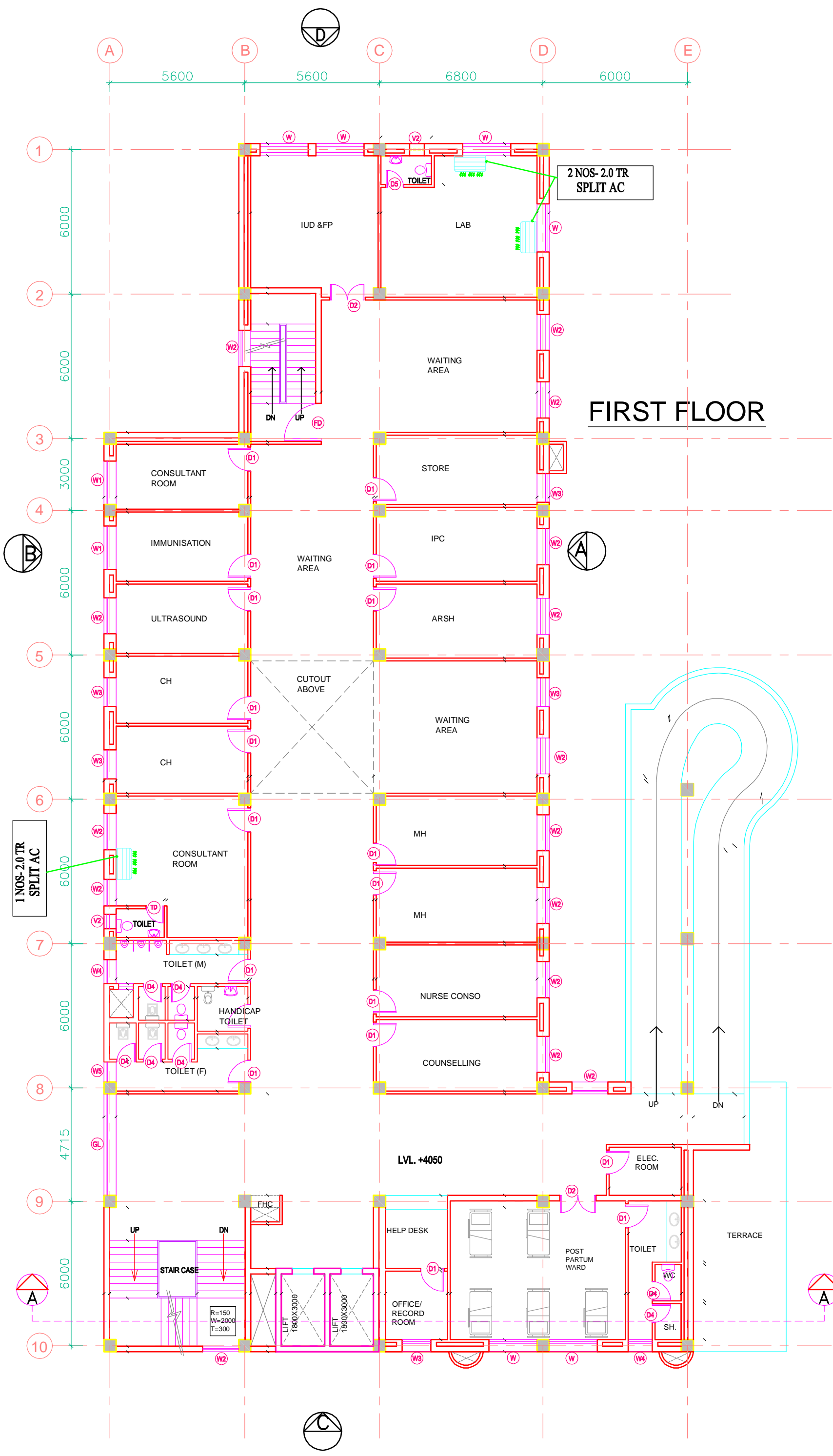

FIRST FLOOR

REVISION - 01
REVISED AS PER THE GUIDELINES OF VETTING COMMITTEE

PROJECT
PROPOSED
100 BEDDED HOSPITAL
MUJAFFARNAGAR

TITLE
TENDER DRAWING
HVAC LAYOUT
FIRST FLOOR PLAN

HSCC/D&E/HVAC/UP-MUJAFFARNAGAR/AC-02
Rev. - 01

Job No.	1:150 Scale	JUNE-2013 Date
---------	----------------	-------------------

App by	Rev. by	Prep. by
--------	---------	----------

HSCC (INDIA) LIMITED
(A GOVERNMENT OF INDIA ENTERPRISES)
HSCC
NEW DELHI INDIA

PRODUCED BY AN AUTODESK EDUCATIONAL PRODUCT

This drawing with all its contents is the sole intellectual property of the Hospital Services Consultancy Corporation (India) Ltd. Copying of this drawing or part thereof or its use in any form whatsoever without the written permission of HSCC is prohibited.

NOTES

1. DRAWINGS TO BE READ NOT MEASURED
2. PARTITION WALL IN TOILETS UP TO LINTEL HEIGHT

DOOR / WINDOW SCHEDULE

S.NO.	TYPE	WIDTH	CILL	LINTE
1	D	2000	—	2100
2	D1	1000	—	2100
3	D2	1500	—	2100
4	FD	1200	—	2250
5	D4	800	—	2100
6	D5	750	—	2100
7	DW1	2200	—	2900
8	W	2000	900	2600
9	W1	1800	900	2600
10	W2	1500	900	2600
11	W3	1200	900	2600
12	W4	1000	900	2600
13	W5	800	900	2600
14	W6	2400	900	2600
15	V1	900	1700	2600
16	V2	600	1700	2600
17	V3	750	1700	2600
18	GL	4500	150	2900

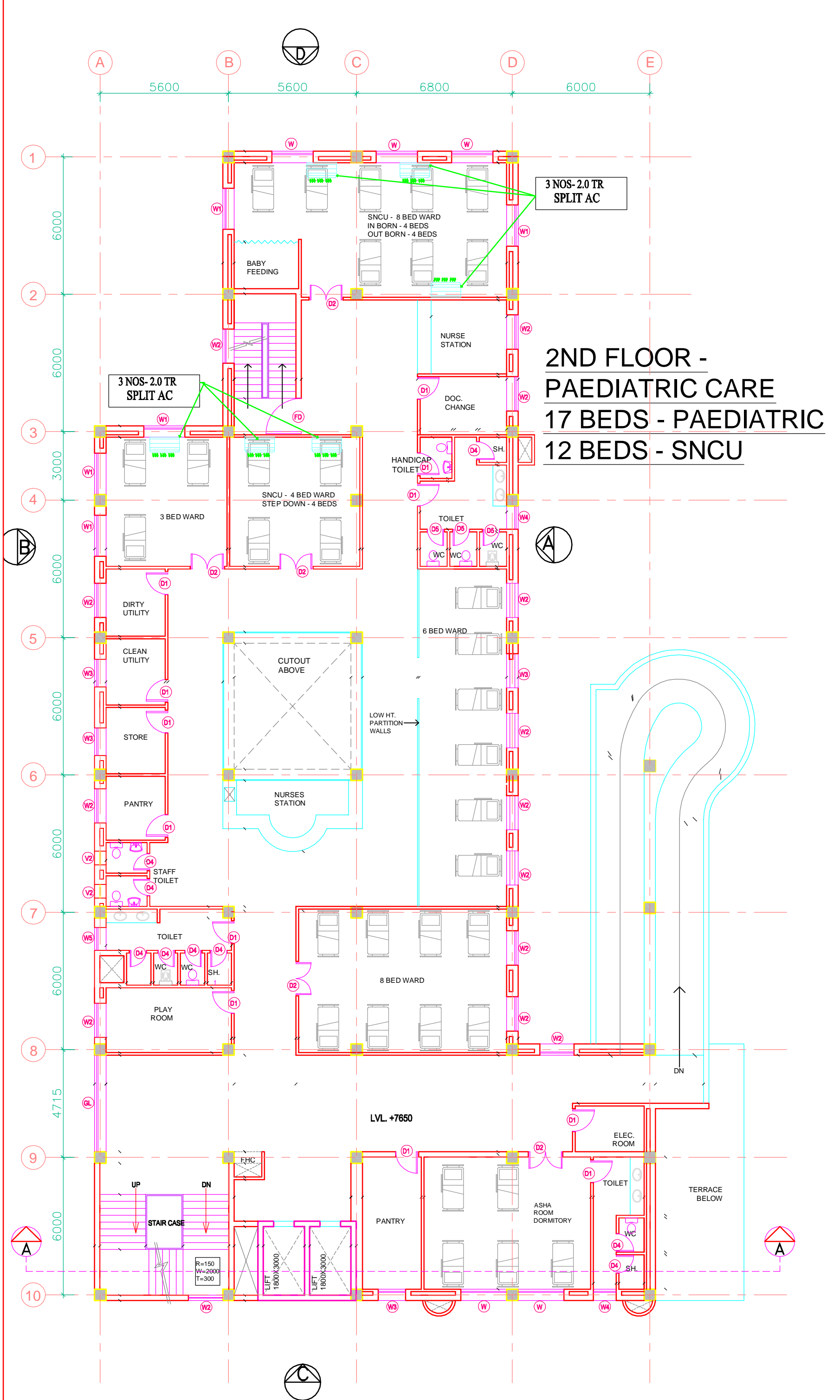

**2ND FLOOR -
PAEDIATRIC CARE
17 BEDS - PAEDIATRIC
12 BEDS - SNCU**

PRODUCED BY AN AUTODESK EDUCATIONAL PRODUCT

REVISION - 01
REVISED AS PER THE GUIDELINES OF VETTING COMMITTEE

PROJECT
PROPOSED
100 BEDDED HOSPITAL
MUJAFFARNAGAR

TITLE
TENDER DRAWING
HVAC LAYOUT
SECOND FLOOR PLAN

HSCC/D&E/HVAC/UP-MUJAFFARNAGAR/AC-03
Rev. - 01

Job No.	1:150 Scale	JUN-2013 Date
---------	----------------	------------------

App by	Rev. by	Prep. by
--------	---------	----------

HSCC (INDIA) LIMITED
(A GOVERNMENT OF INDIA ENTERPRISES)
HSCC
NEW DELHI INDIA

This drawing with all its contents is the sole intellectual property of the Hospital Services Consultancy Corporation (India) Ltd. Copying of this drawing or part thereof or its use in any form whatsoever without the written permission of HSCC is prohibited.

NOTES

1. DRAWINGS TO BE READ NOT MEASURED
2. PARTITION WALL IN TOILETS UP TO LINTEL HEIGHT

DOOR / WINDOW SCHEDULE

S.NO.	TYPE	WIDTH	CILL	LINTE
1	D	2000	—	2100
2	D1	1000	—	2100
3	D2	1500	—	2100
4	FD	1200	—	2250
5	D4	800	—	2100
6	D5	750	—	2100
7	DW1	2200	—	2900
8	W	2000	900	2600
9	W1	1800	900	2600
10	W2	1500	900	2600
11	W3	1200	900	2600
12	W4	1000	900	2600
13	W5	800	900	2600
14	W6	2400	900	2600
15	V1	900	1700	2600
16	V2	600	1700	2600
17	V3	750	1700	2600
18	GL	4500	150	2900

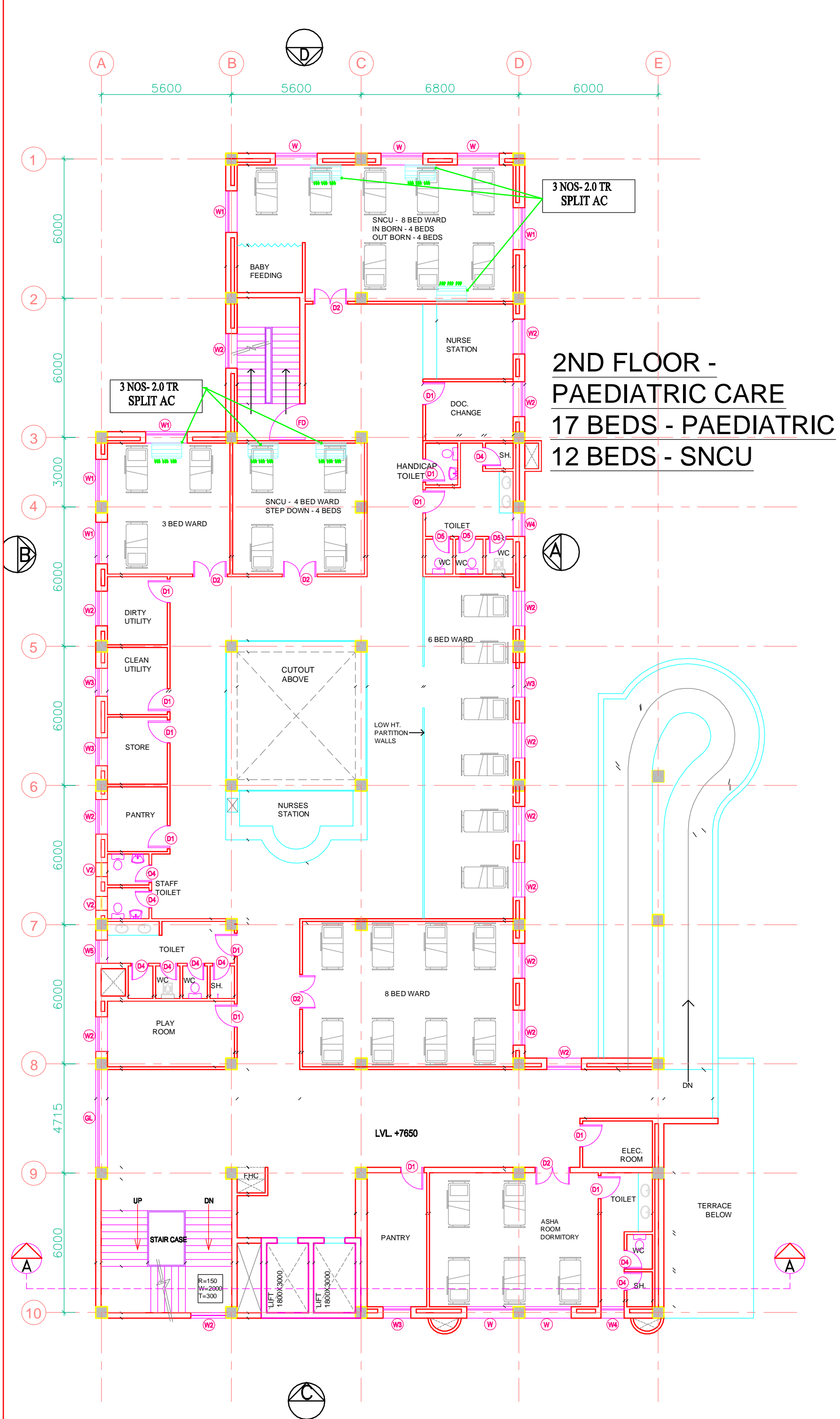

**2ND FLOOR -
PAEDIATRIC CARE
17 BEDS - PAEDIATRIC
12 BEDS - SNCU**

REVISION - 01
REVISED AS PER THE GUIDELINES OF VETTING COMMITTEE

PROJECT
PROPOSED
100 BEDDED HOSPITAL
MUJAFFARNAGAR

TITLE
TENDER DRAWING
HVAC LAYOUT
SECOND FLOOR PLAN

HSCC/D&E/HVAC/UP-MUJAFFARNAGAR/AC-03
Rev. - 01

Job No.	1:150 Scale	JUN-2013 Date
---------	----------------	------------------

App by	Rev. by	Prep. by
--------	---------	----------

HSCC (INDIA) LIMITED
(A GOVERNMENT OF INDIA ENTERPRISES)
HSCC
NEW DELHI INDIA

PRODUCED BY AN AUTODESK EDUCATIONAL PRODUCT