

**NATIONAL RURAL HEALTH MISSION SCHEME,
UTTAR PRADESH**

(Government of Uttar Pradesh)

Tender

For

Construction of 100 bedded MCH wing at District Hospital
Muzaffarnagar (Uttar Pradesh) under
National Rural Health Mission scheme

Tender Drawings

VOLUME-VI

February' 2014



HSCC (INDIA) LTD.
(CONSULTANTS & ENGINEERS FOR MEGA HOSPITALS & LABORATORIES)
E-6(A), sector-1, NOIDA(U.P) 201301 (India)

Phone : 0120-2542436-40

Fax : 0120-2542447

Tender No. HSCC/NRHM/UP/Tender/2014 /03

As shown on the site plan, the proposed building is situated on a plot of land measuring 1.25 hectares. The site is bounded by roads on all sides. The proposed building is situated on the eastern side of the plot, adjacent to the main road. The site plan shows the layout of the proposed building, including the main building, parking area, and various service areas. The drawing is a site plan showing the layout of the proposed building and its surroundings. It includes the main building, parking area, and various service areas. The drawing is a site plan showing the layout of the proposed building and its surroundings. It includes the main building, parking area, and various service areas.

- NOTES**
1. ALL DIMENSIONS ARE IN MM.
 2. ALL DIMENSIONS ARE TO BE READ AND NOT MEASURED.

PROJECT	
PROPOSED 100 BEDDED HOSPITAL	
MULAFARNAGAR U.P.	
TITLE	
TENDER DRAWING (ARCHITECTURE)	
SITE PLAN	
Drawing No.	HSCC/MULAFARNAGAR/100BED/001/01/01
Job No.	1:200
Scale	750
Date	14.03.14
App. by	Rev. by
	App. by

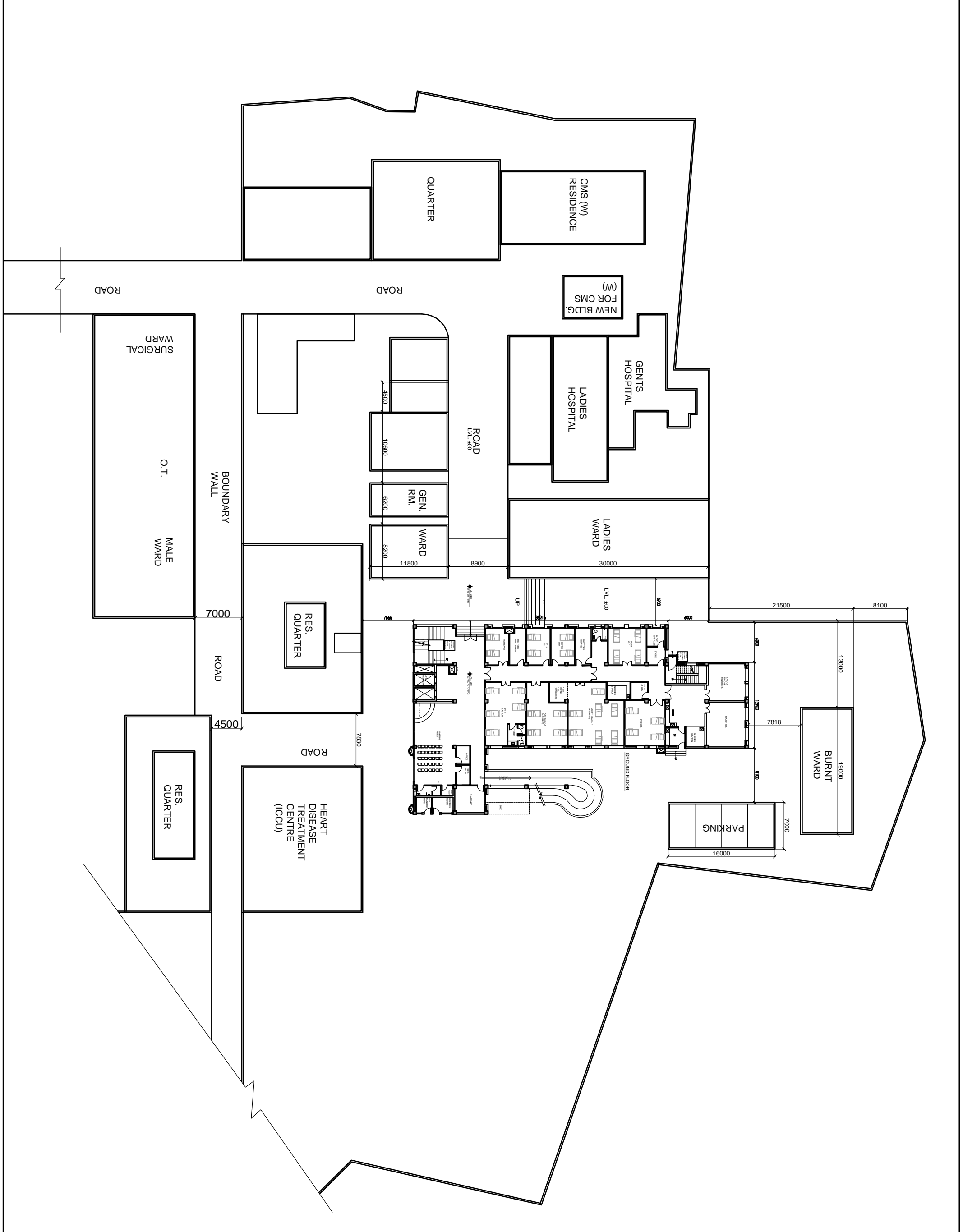

This drawing with all its contents is the sole Hospital Services Consultancy Corporation Intellectual property of the (India) LTD. Copying of this drawing or part thereof for its use in any form whatsoever without the written permission of HSCC is prohibited.

NOTES

1. ALL DIMENSIONS ARE IN MM.
2. ALL DIMENSIONS ARE TO BE READ AND NOT MEASURED.

DOOR / WINDOW SCHEDULE

S.NO.	TYPE	WIDTH	CILL	LINTEL
1	D	2000	—	2100
2	D1	1000	—	2100
3	D2	1500	—	2100
4	FD	1200	—	2250
5	D4	800	—	2100
6	D5	750	—	2100
7	DW1	2200	—	2900
8	W	2000	900	2600
9	W1	1800	900	2600
10	W2	1500	900	2600
11	W3	1200	900	2600
12	W4	995	900	2600
13	W5	825	900	2600
14	W6	2400	900	2600
15	V1	900	1700	2600
16	V2	600	1700	2600
17	V3	750	1700	2600
18

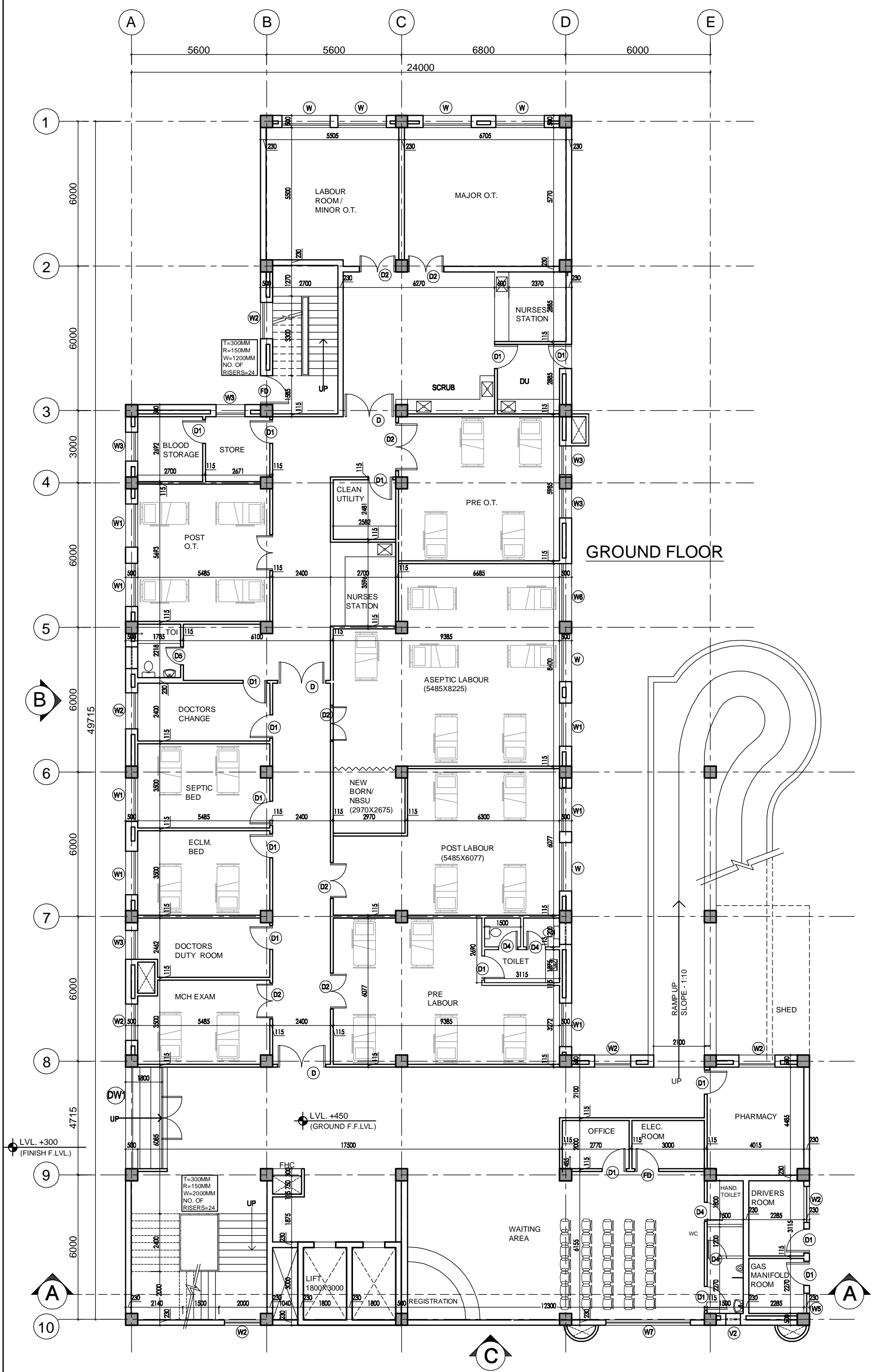

REV	DATE	DESCRIPTION
R1	08-01-14	REVISED AS PER THE COMMENTS OF VETTING COMMITTEE

PROJECT
 PROPOSED
 100 BEDDED HOSPITAL
 MUJAFFARNAGAR, U.P.

TITLE
 TENDER DRAWING
 (ARCHITECTURE)

GROUND FLOOR PLAN
 AREA - 1067.29 SQM

HSCC/MUJAFFARNAGAR/TD/HOSP/002/R-1

Job No.	1:150	FEB 14, 2014
Scale		Date
RK	SS	LK
App by	Rev. by	Prep. by

HSCC (INDIA) LIMITED
 (A GOVERNMENT OF INDIA ENTERPRISE)
HSCC
 NEW DELHI INDIA

This drawing with all its contents is the sole property of HSCC (India) Limited. Copying or reuse in any form whatsoever without the written permission of HSCC is prohibited.

NOTES

1. ALL DIMENSIONS ARE IN MM.
2. ALL DIMENSIONS ARE TO BE READ AND NOT MEASURED.

DOOR / WINDOW SCHEDULE

S.NO.	TYPE	WIDTH	CILL	LINTEL
1	D	2000	—	2100
2	D1	1000	—	2100
3	D2	1500	—	2100
4	FD	1200	—	2250
5	D4	800	—	2100
6	D5	750	—	2100
7	DW1	2200	—	2900
8	W	2000	900	2600
9	W1	1800	900	2600
10	W2	1500	900	2600
11	W3	1200	900	2600
12	W4	995	900	2600
13	W5	825	900	2600
14	W6	2400	900	2600
15	V1	900	1700	2600
16	V2	600	1700	2600
17	V3	750	1700	2600
18

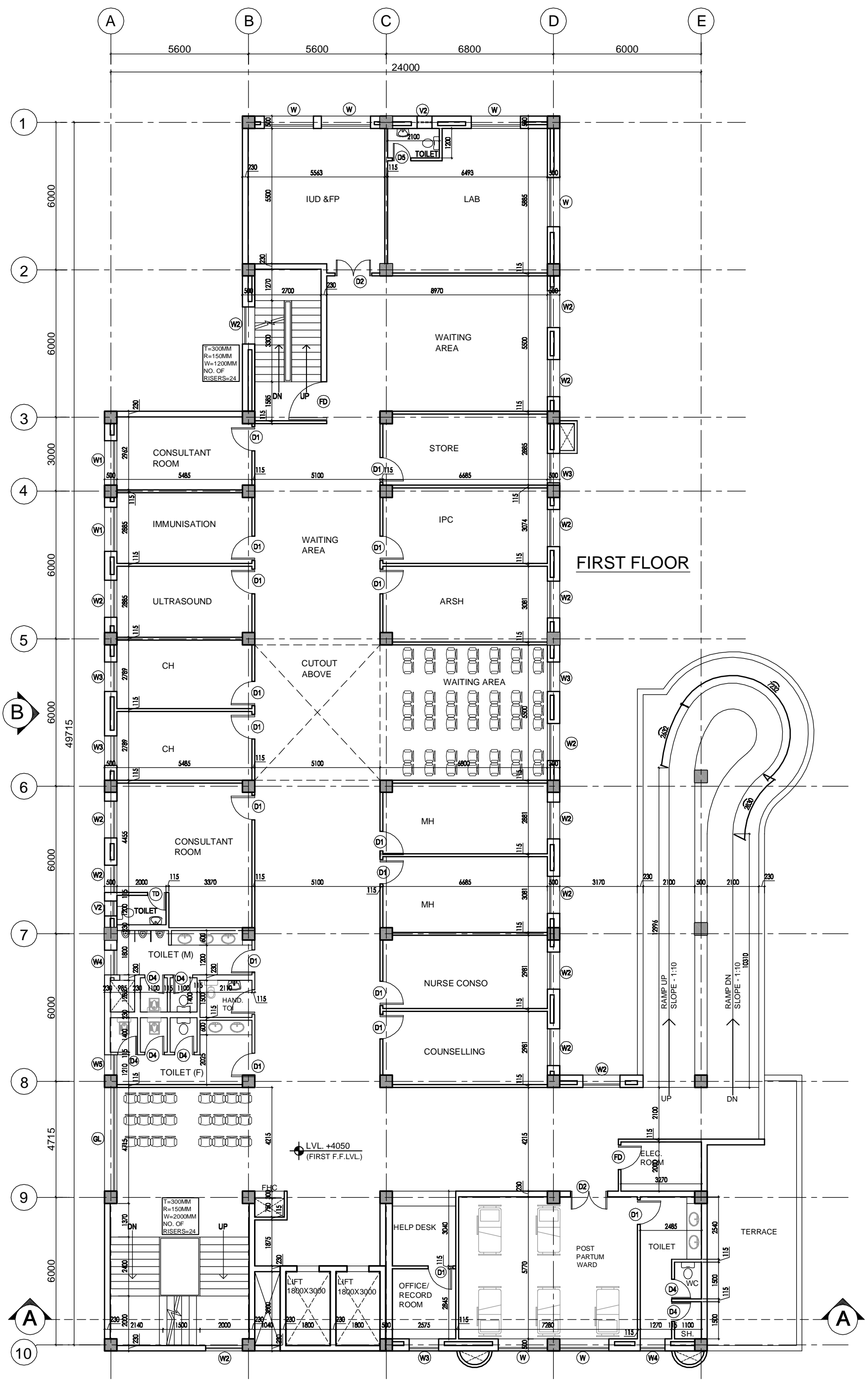

REV	DATE	DESCRIPTION
R1	08-01-14	REVISED AS PER THE COMMENTS OF VETTING COMMITTEE

PROJECT
 PROPOSED
 100 BEDDED HOSPITAL
 MUJAFFARNAGAR, U.P.

TITLE
 TENDER DRAWING
 (ARCHITECTURE)

FIRST FLOOR PLAN
 AREA - 1030.59 SQM

HSCC/MUJAFFARNAGAR/TD/HOSP/003/R-1

Job No.	1:150 Scale	FEB 14, 2014 Date
RK	SS	LK
App by	Rev. by	Prep. by

HSCC (INDIA) LIMITED
 (A GOVERNMENT OF INDIA ENTERPRISE)
HSCC
 NEW DELHI INDIA

This drawing with all its contents is the sole property of Hospital Services Consultancy Corporation Intellectual property of the (India) Ltd. Copying of this drawing or part thereof or its use in any form whatsoever without the written permission of HSCC is prohibited.

NOTES

1. ALL DIMENSIONS ARE IN MM.
2. ALL DIMENSIONS ARE TO BE READ AND NOT MEASURED.

DOOR / WINDOW SCHEDULE

S.NO.	TYPE	WIDTH	CILL	LINTEL
1	D	2000	—	2100
2	D1	1000	—	2100
3	D2	1500	—	2100
4	FD	1200	—	2250
5	D4	800	—	2100
6	D5	750	—	2100
7	DW1	2200	—	2900
8	W	2000	900	2600
9	W1	1800	900	2600
10	W2	1500	900	2600
11	W3	1200	900	2600
12	W4	995	900	2600
13	W5	825	900	2600
14	W6	2400	900	2600
15	V1	900	1700	2600
16	V2	600	1700	2600
17	V3	750	1700	2600
18

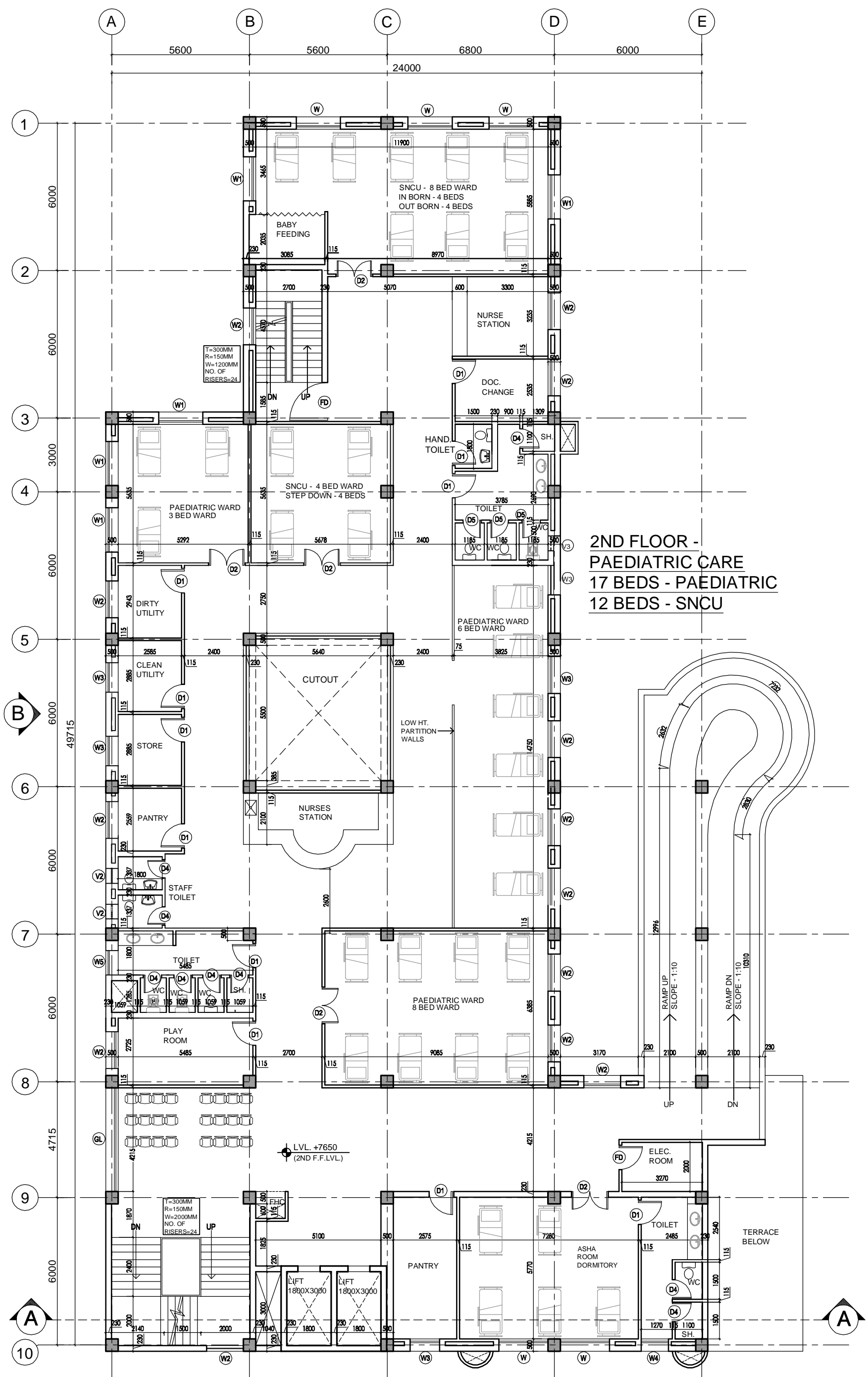

**2ND FLOOR -
PAEDIATRIC CARE
17 BEDS - PAEDIATRIC
12 BEDS - SNCU**

REV	DATE	DESCRIPTION
R1	08-01-14	REVISED AS PER THE COMMENTS OF VETTING COMMITTEE

PROJECT
PROPOSED
100 BEDDED HOSPITAL
MUJAFFARNAGAR, U.P.

TITLE
TENDER DRAWING
(ARCHITECTURE)

SECOND FLOOR PLAN
AREA - 1030.59 SQM

HSCC/MUJAFFARNAGAR/TD/HOSP/004/R-1

Job No.	1:150 Scale	FEB 14, 2014 Date
App by	SS Rev. by	LK Prep. by

HSCC (INDIA) LIMITED
(A GOVERNMENT OF INDIA ENTERPRISES)
HSCC
NEW DELHI INDIA

This drawing with all its contents is the sole Hospital Services Consultancy Corporation Intellectual property of the (India) LTD. Copying of this drawing or part thereof for its use in any form whatsoever without the written permission of HSCC is prohibited.

NOTES

1. ALL DIMENSIONS ARE IN MM.
2. ALL DIMENSIONS ARE TO BE READ AND NOT MEASURED.

DOOR / WINDOW SCHEDULE

S.NO.	TYPE	WIDTH	CILL	LINTEL
1	D	2000	---	2100
2	D1	1000	---	2100
3	D2	1500	---	2100
4	FD	1200	---	2250
5	D4	800	---	2100
6	D5	750	---	2100
7	DW1	2200	---	2900
8	W	2000	900	2600
9	W1	1800	900	2600
10	W2	1500	900	2600
11	W3	1200	900	2600
12	W4	995	900	2600
13	W5	825	900	2600
14	W6	2400	900	2600
15	V1	900	1700	2600
16	V2	600	1700	2600
17	V3	750	1700	2600
18

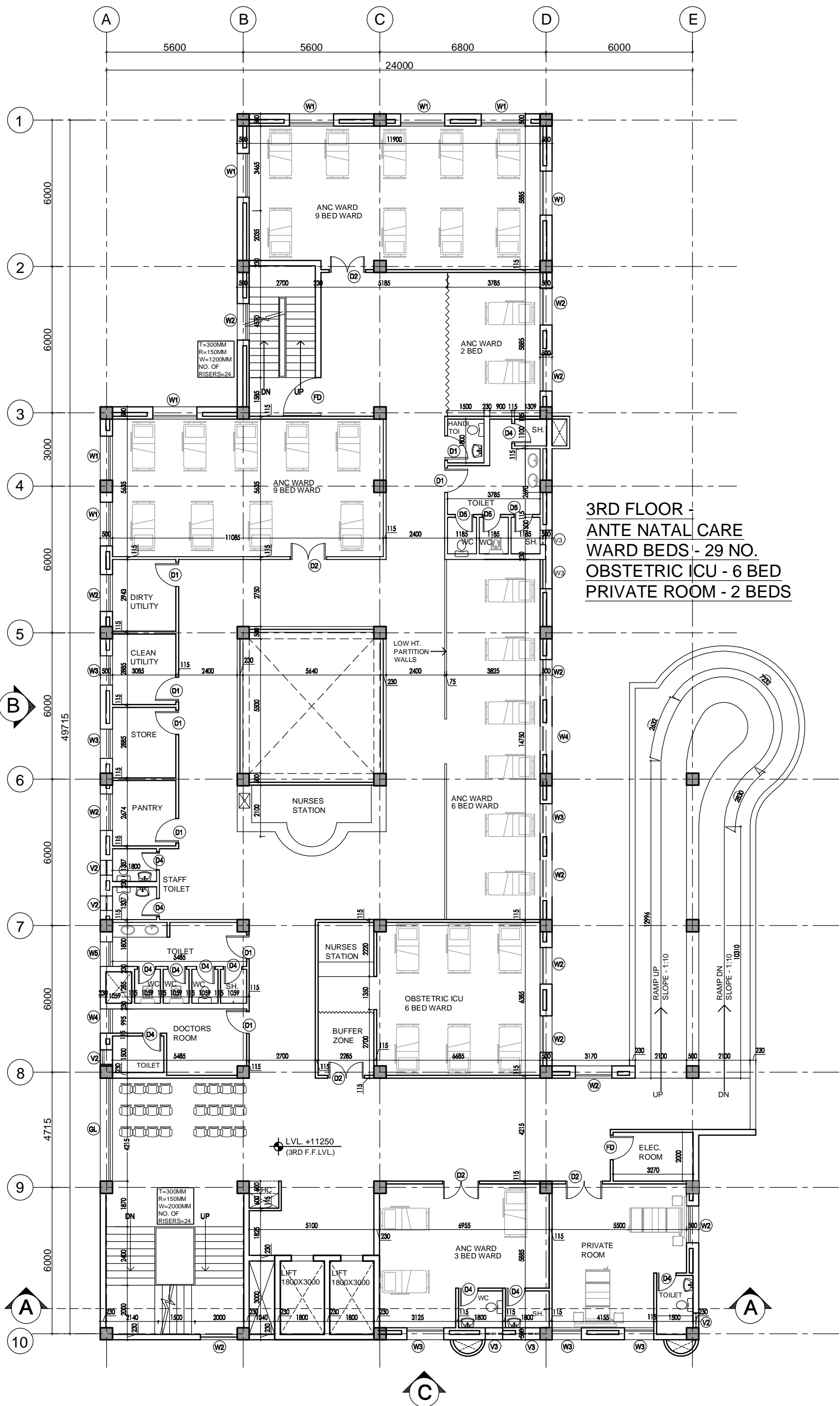

3RD FLOOR - ANTE NATAL CARE WARD BEDS - 29 NO. OBSTETRIC ICU - 6 BED PRIVATE ROOM - 2 BEDS

REV	DATE	DESCRIPTION
R1	08-01-14	REVISED AS PER THE COMMENTS OF VETTING COMMITTEE

PROJECT
 PROPOSED 100 BEDDED HOSPITAL MUJAFFARNAGAR, U.P.

TITLE
 TENDER DRAWING (ARCHITECTURE)

THIRD FLOOR PLAN
 AREA - 1030.59 SQM

HSCC/MUJAFFARNAGAR/TD/HOSP/005/R-1

Job No.	1:150 Scale	FEB 14, 2014 Date
App by	Rev. by	Prep. by

HSCC (INDIA) LIMITED
 (A GOVERNMENT OF INDIA ENTERPRISE)
HSCC
 NEW DELHI INDIA

This drawing with all its contents is the sole Hospital Services Consultancy Corporation Intellectual property of the (India) LTD. Copying of this drawing or part thereof for its use in any form whatsoever without the written permission of HSCC is prohibited.

NOTES

1. ALL DIMENSIONS ARE IN MM.
2. ALL DIMENSIONS ARE TO BE READ AND NOT MEASURED.

DOOR / WINDOW SCHEDULE

S.NO.	TYPE	WIDTH	CILL	LINTEL
1	D	2000	---	2100
2	D1	1000	---	2100
3	D2	1500	---	2100
4	FD	1200	---	2250
5	D4	800	---	2100
6	D5	750	---	2100
7	DW1	2200	---	2900
8	W	2000	900	2600
9	W1	1800	900	2600
10	W2	1500	900	2600
11	W3	1200	900	2600
12	W4	995	900	2600
13	W5	825	900	2600
14	W6	2400	900	2600
15	V1	900	1700	2600
16	V2	600	1700	2600
17	V3	750	1700	2600
18

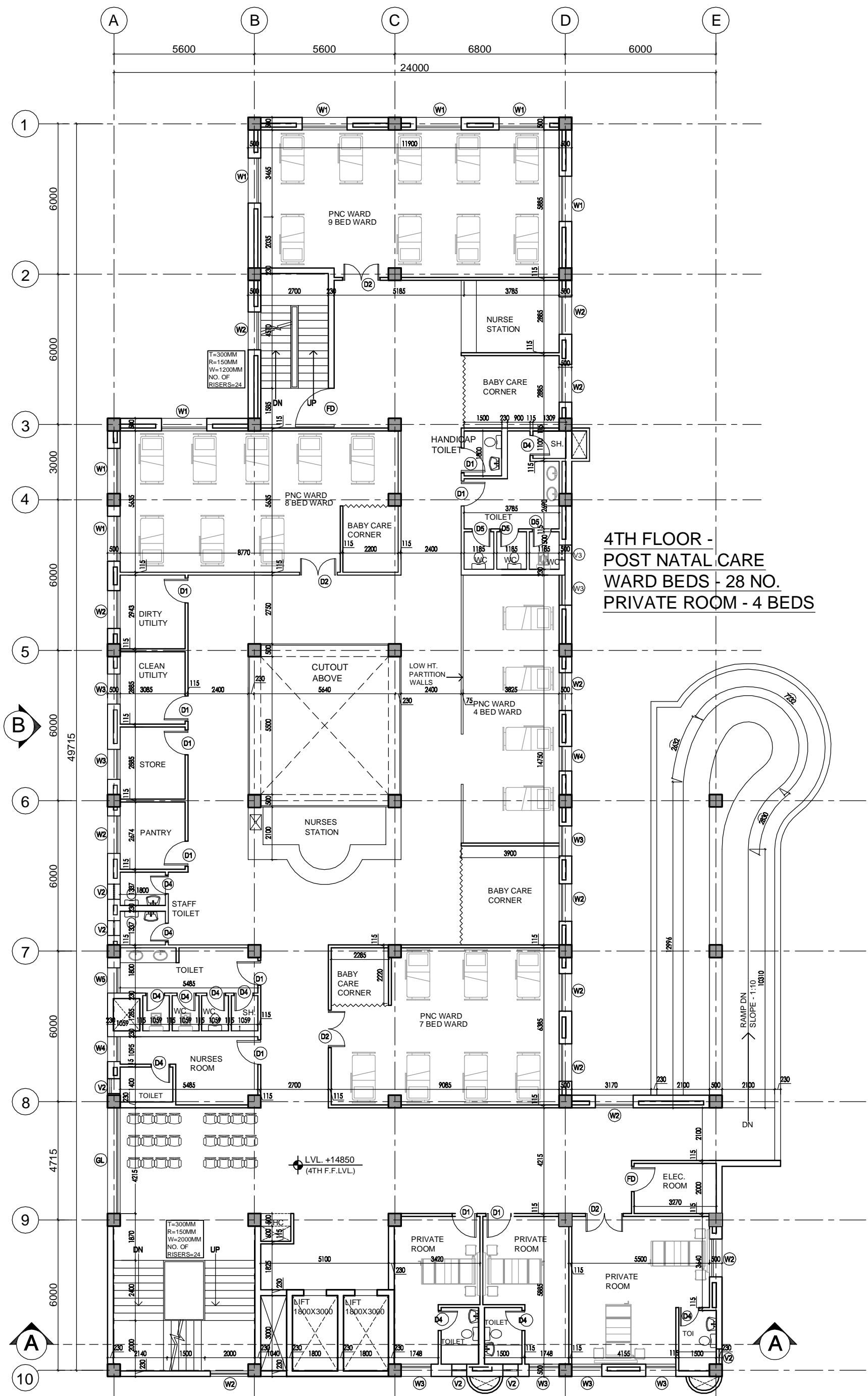

**4TH FLOOR -
POST NATAL CARE
WARD BEDS - 28 NO.
PRIVATE ROOM - 4 BEDS**

REV	DATE	DESCRIPTION
R1	08-01-14	REVISED AS PER THE COMMENTS OF VETTING COMMITTEE

PROJECT
PROPOSED
100 BEDDED HOSPITAL
MUJAFFARNAGAR, U.P.

TITLE
TENDER DRAWING
(ARCHITECTURE)

FOURTH FLOOR PLAN
AREA - 929 SQM

HSCC/MUJAFFARNAGAR/TD/HOSP/006/R-1

Drawing No.	1:150	FEB 14, 2014
Job No.	Scale	Date
RK	SS	LK
App by	Rev. by	Prep. by

HSCC (INDIA) LIMITED
(A GOVERNMENT OF INDIA ENTERPRISE)
HSCC
NEW DELHI INDIA

This drawing with all its contents is the sole property of Hospital Services Consultancy Corporation Intellectual property of the (India) LTD. Copying of this drawing or part thereof for its use in any form whatsoever without the written permission of HSCC is prohibited.

NOTES

1. ALL DIMENSIONS ARE IN MM.
2. ALL DIMENSIONS ARE TO BE READ AND NOT MEASURED.

DOOR / WINDOW SCHEDULE

S.NO.	TYPE	WIDTH	CILL	LINTEL
1	D	2000	---	2100
2	D1	1000	---	2100
3	D2	1500	---	2100
4	FD	1200	---	2250
5	D4	800	---	2100
6	D5	750	---	2100
7	DW1	2200	---	2900
8	W	2000	900	2600
9	W1	1800	900	2600
10	W2	1500	900	2600
11	W3	1200	900	2600
12	W4	995	900	2600
13	W5	825	900	2600
14	W6	2400	900	2600
15	V1	900	1700	2600
16	V2	600	1700	2600
17	V3	750	1700	2600
18

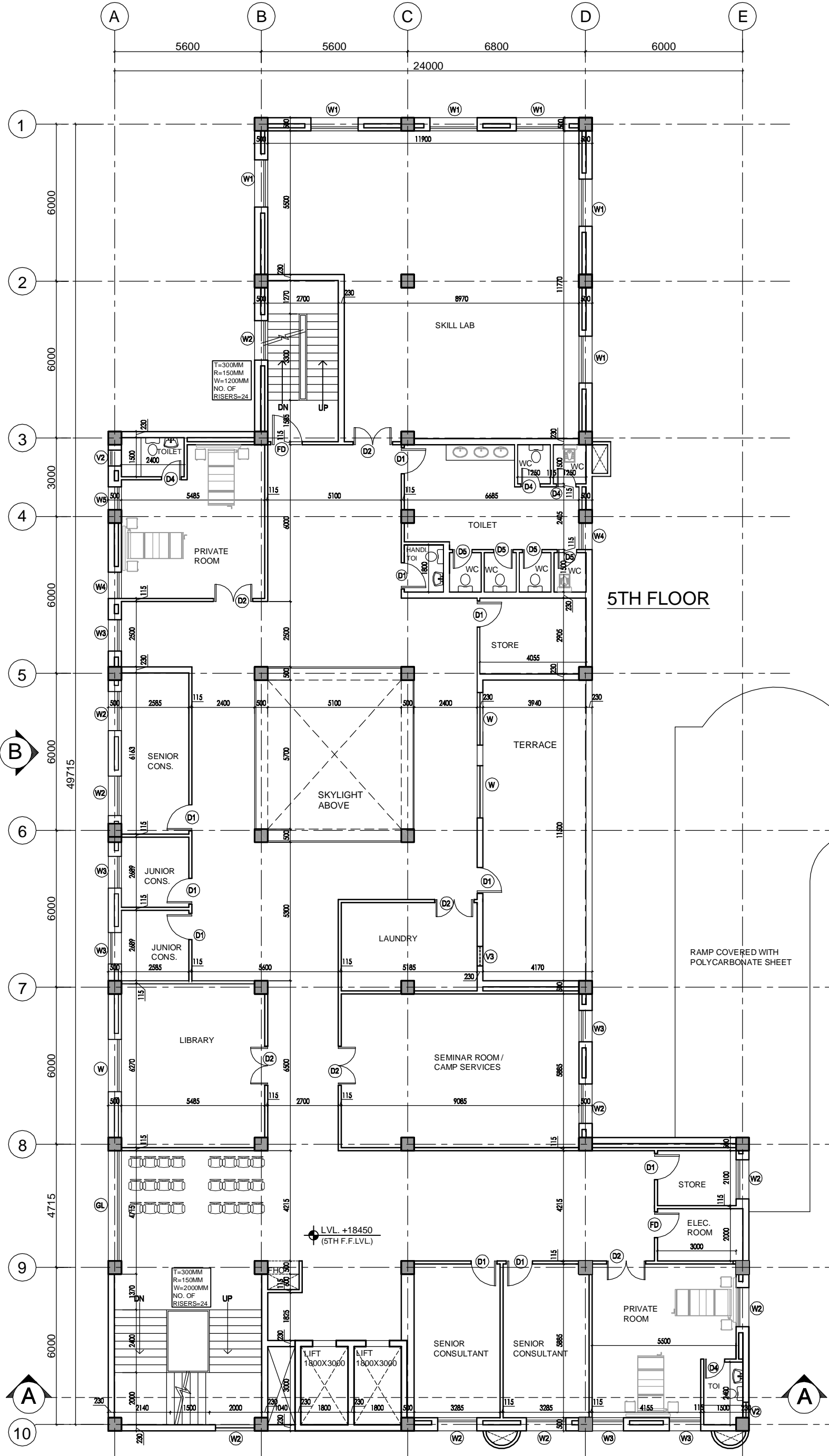

REV	DATE	DESCRIPTION
R1	08-01-14	REVISED AS PER THE COMMENTS OF VETTING COMMITTEE

PROJECT
 PROPOSED
 100 BEDDED HOSPITAL
 MUJAFFARNAGAR, U.P.

TITLE
 TENDER DRAWING
 (ARCHITECTURE)

FIFTH FLOOR PLAN
 AREA - 880.6 SQM

HSCC/MUJAFFARNAGAR/TD/HOSP/007/R-1

Drawing No.	1:150	FEB 14, 2014
Job No.	Scale	Date
RK	SS	LK
App by	Rev. by	Prep. by

HSCC (INDIA) LIMITED
 (A GOVERNMENT OF INDIA ENTERPRISE)
HSCC
 NEW DELHI INDIA

This drawing with all its contents is the sole Hospital Services Consultancy Corporation Intellectual property of the (India) L.D. Copying of this drawing or part thereof for its use in any form whatsoever without the written permission of HSCC is prohibited.

NOTES

1. ALL DIMENSIONS ARE IN MM.
2. ALL DIMENSIONS ARE TO BE READ AND NOT MEASURED.

DOOR / WINDOW SCHEDULE

S.NO.	TYPE	WIDTH	CILL	LINTEL
1	D	2000	---	2100
2	D1	1000	---	2100
3	D2	1500	---	2100
4	FD	1200	---	2250
5	D4	800	---	2100
6	D5	750	---	2100
7	DW1	2200	---	2900
8	W	2000	900	2600
9	W1	1800	900	2600
10	W2	1500	900	2600
11	W3	1200	900	2600
12	W4	995	900	2600
13	W5	825	900	2600
14	W6	2400	900	2600
15	V1	900	1700	2600
16	V2	600	1700	2600
17	V3	750	1700	2600
18

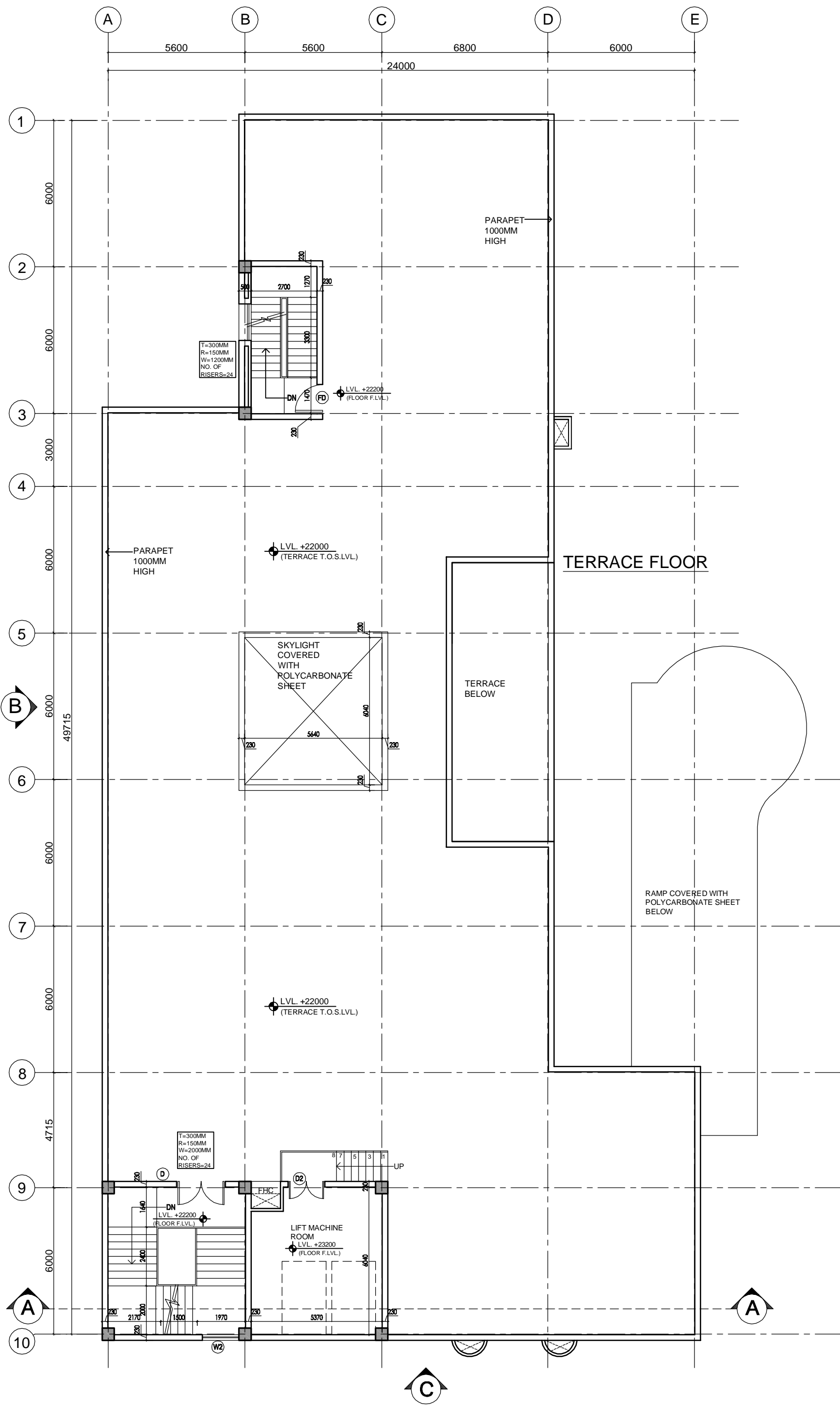

REV	DATE	DESCRIPTION
R1	08-01-14	REVISED AS PER THE COMMENTS OF VETTING COMMITTEE

PROJECT
 PROPOSED
 100 BEDDED HOSPITAL
 MUJAFFARNAGAR, U.P.

TITLE
 TENDER DRAWING
 (ARCHITECTURE)

TERRACE PLAN
 AREA - 98.35 SQM

HSCC/MUJAFFARNAGAR/TD/HOSP/008/R-1

Job No.	1:150 Scale	FEB 14, 2014 Date
RK App by	SS Rev. by	LK Prep. by

HSCC (INDIA) LIMITED
 (A GOVERNMENT OF INDIA ENTERPRISE)
HSCC
 NEW DELHI INDIA