

**CHHATTISGARH MEDICAL SERVICES CORPORATION
LIMITED**

(Government of Chhattisgarh)

Tender

For

**Construction of Regional Drug Warehouse at Kawardha (C.G.), under
National Rural Health Mission scheme**

Tender Drawings

VOLUME-VI

June' 2013



**HSCC (INDIA) LTD.
(CONSULTANTS & ENGINEERS FOR MEGA HOSPITALS & LABORATORIES)
E-6(A), sector-1, NOIDA(U.P) 201301 (India)**

Phone : 0120-2542436-40

Fax : 0120-2542447

Tender No. HSCC/NRHM/CG./2013 (II) /24

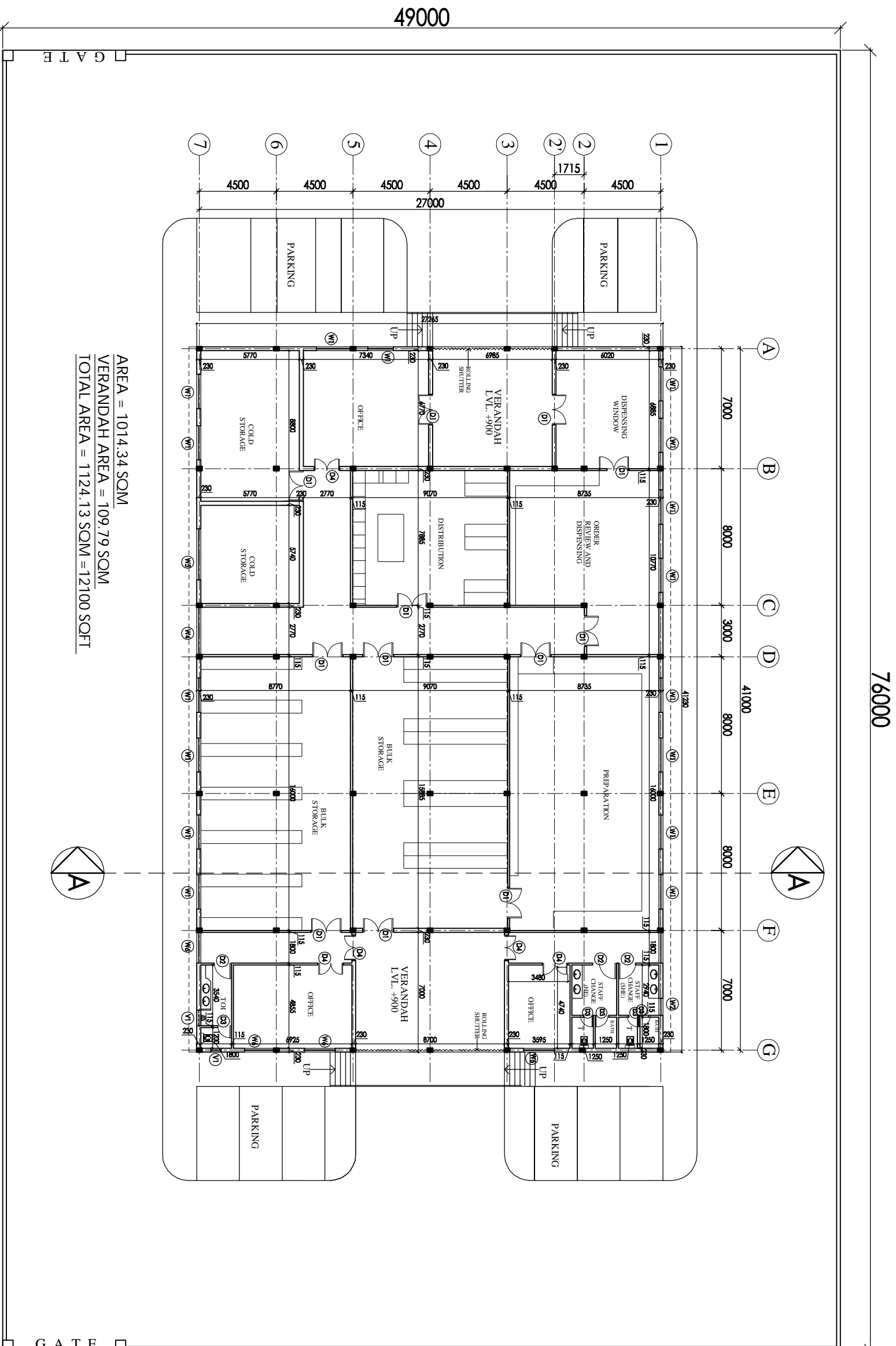

AREA = 1014.34 SQM
 VERANDAH AREA = 109.79 SQM
 TOTAL AREA = 1124.13 SQM = 12100 SQFT

76000

49000

GATE

GATE

THE DRAWING, WITH OR WITHOUT ANY NOTICES, IS THE SOLE PROPERTY OF THE ARCHITECT AND NO PART OF IT IS TO BE REPRODUCED OR TRANSMITTED IN ANY FORM OR BY ANY MEANS, ELECTRONIC OR MECHANICAL, INCLUDING PHOTOCOPYING, RECORDING, OR BY ANY INFORMATION STORAGE AND RETRIEVAL SYSTEM, WITHOUT THE WRITTEN PERMISSION OF THE ARCHITECT.

NOTES

DRAWINGS TO BE READ NOT REVERSED

SR. NO.	DESCRIPTION	PLAN	CAL. LVL.	UNELEV. L.
1	G1	5905	±00	+2400
2	W1	2000	+1000	+2400
3	W2	1000	+1000	+2400
4	W3	2700	+1000	+2400
5	W4	2770	+1000	+2400
6	W5	3000	+1000	+2400
7	W6	1800	+1000	+2400
8	D1	1800	-	+2100
9	D2	1000	-	+2100
10	D3	750	-	+2100
11	D4	1500	-	+2100
12	V1	900	+2100	+2400

PROJECT
 PROPOSED
 DRUG WAREHOUSE

AREA - 12100 SQFT

TITLE
 TENDER DRAWING
 (ARCHITECTURE)
 FLOOR PLAN

HSCC/ID/CH. WAREHOUSE/01		R-1	
Drawing No.	1-230	Revision	
Job No.	Scale	Date	26-06-2013
App. By:	Rev. By:	Prep. By:	

THIS DRAWING SET OF 05
 CONSISTS OF THE PLAN OF THE
 HOSPITAL SERVICES
 CONSULTING CORPORATION
 (INDIA) LTD. Copying of this
 drawing or part thereof in
 any form or by any means
 without the written permission
 of HSCC is prohibited.
**DRAWINGS TO BE READ
 NOT REVERSED**

NOTES

Sl. No.	Location/Height	Height	Level	Vertical
1	G1	595	±0	+240
2	W1	300	+100	+240
3	W2	1000	+1000	+240
4	W3	2700	+1000	+240
5	W4	2770	+1800	+240
6	W5	3000	+1000	+240
7	W6	1800	+1000	+240
8	D1	1800	-	+2100
9	D2	1000	-	+2100
10	D3	750	-	+2100
11	D4	1350	-	+2100
12	V1	900	+2100	+240

PROJECT
PROPOSED
DRUG WAREHOUSE

TITLE
TENDER DRAWING
(ARCHITECTURE)

TERRACE PLAN
SECTION

HSCC/ID/CH. WAREHOUSE/02	R-1	Revision
Drawn: No.		
Job No.	1-250	Scale
Date	26-06-2013	
App. By.	Rev. By.	Prep. By.

HSCC

HSCC (INDIA) LIMITED
 (A GOVERNMENT OF NCTA ENTERPRISE)
 NEW DELHI INDIA

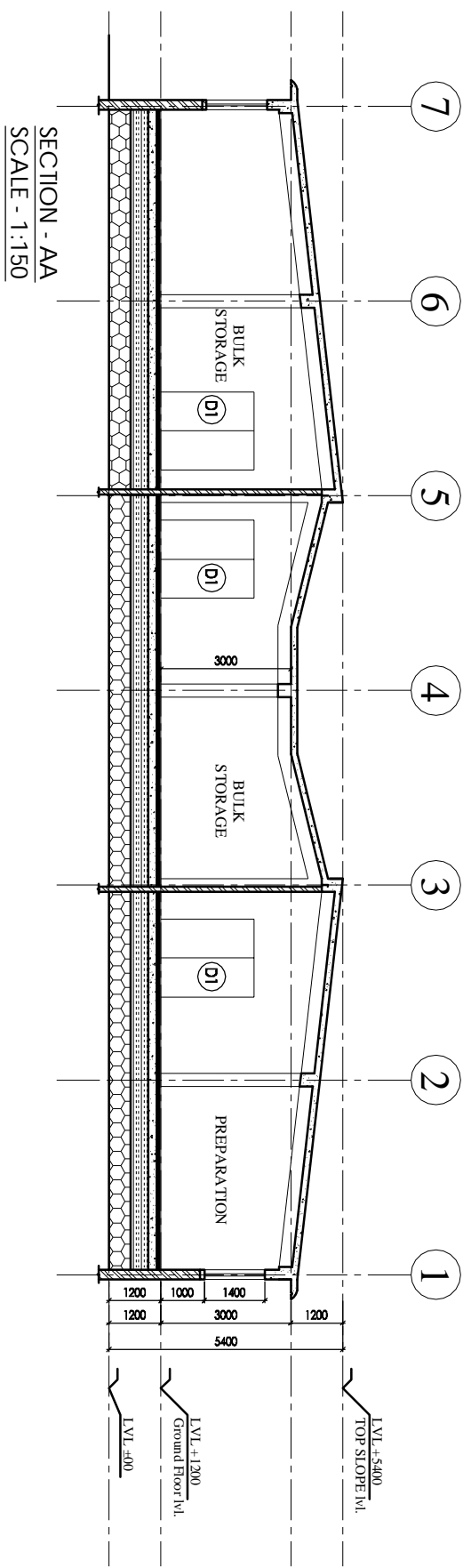
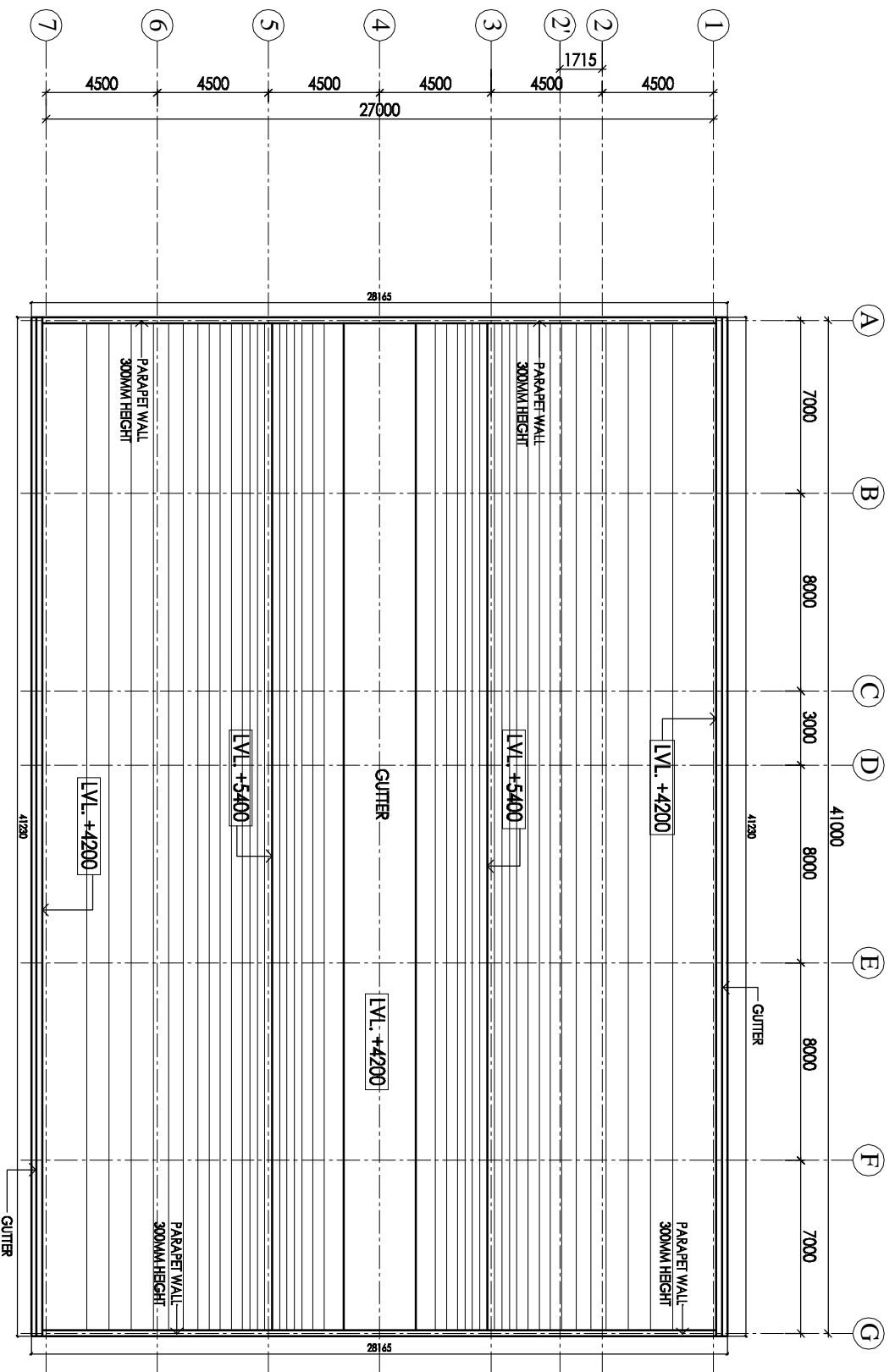

SECTION - AA
SCALE - 1:150

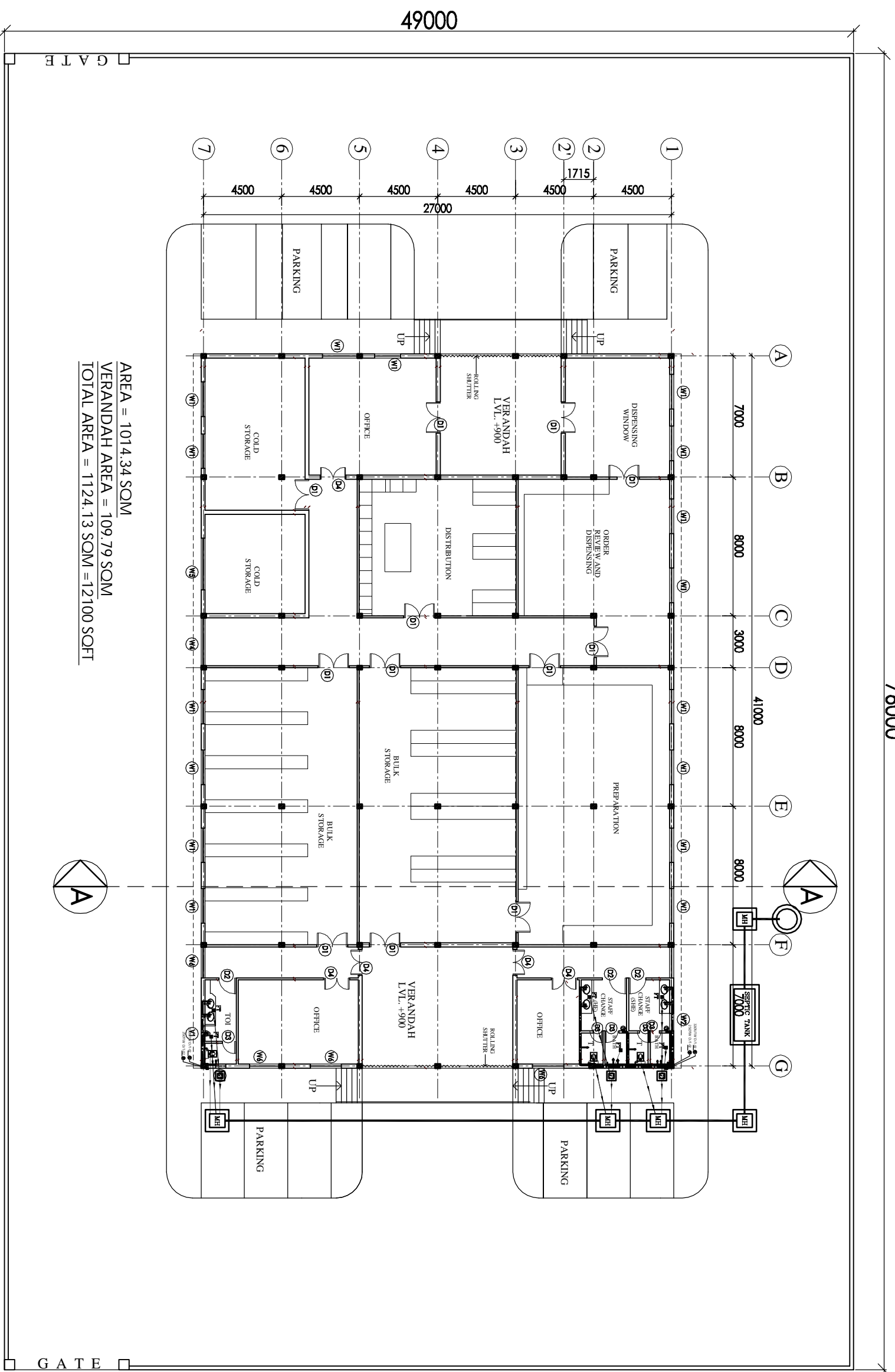

AREA = 1014.34 SOM
 VERANDAH AREA = 109.79 SOM
 TOTAL AREA = 1124.13 SOM = 12100 SQFT

LEGEND:

1	100 Ø CI SOIL & VENT PIPE
2	100Ø CI WASTE & VENT PIPE
3	100Ø CI SOIL PIPE
4	100Ø CI WASTE PIPE
5	80Ø UPVC SOIL PIPE
6	40Ø UPVC WASTE PIPE
7	32Ø UPVC WASTE PIPE
8	Ø LUTW D/TAKE
9	Ø TW D/TAKE
10	100 Ø S.W. PIPE
FT	FLOOR TRAP 100x100
FD	FLOOR DRAIN 300
FCD	FLOOR CLEAN OUT
COP	CLEAN OUT PLUG
X	VALVE
MH	MANHOLE (600x400)mm
GT	GULLY TRAP (300x300)mm

76000

NOTES

1. G.I. WORK SHALL BE AS PER IS.
2. ALL WORK SHALL BE AS PER SPECIFICATION.
3. THE CONTRACTOR SHALL BE RESPONSIBLE FOR OBTAINING ALL NECESSARY PERMITS AND APPROVALS FROM THE LOCAL AUTHORITIES.
4. THE CONTRACTOR SHALL BE RESPONSIBLE FOR OBTAINING ALL NECESSARY PERMITS AND APPROVALS FROM THE LOCAL AUTHORITIES.
5. THE CONTRACTOR SHALL BE RESPONSIBLE FOR OBTAINING ALL NECESSARY PERMITS AND APPROVALS FROM THE LOCAL AUTHORITIES.
6. THE CONTRACTOR SHALL BE RESPONSIBLE FOR OBTAINING ALL NECESSARY PERMITS AND APPROVALS FROM THE LOCAL AUTHORITIES.
7. THE CONTRACTOR SHALL BE RESPONSIBLE FOR OBTAINING ALL NECESSARY PERMITS AND APPROVALS FROM THE LOCAL AUTHORITIES.
8. THE CONTRACTOR SHALL BE RESPONSIBLE FOR OBTAINING ALL NECESSARY PERMITS AND APPROVALS FROM THE LOCAL AUTHORITIES.
9. THE CONTRACTOR SHALL BE RESPONSIBLE FOR OBTAINING ALL NECESSARY PERMITS AND APPROVALS FROM THE LOCAL AUTHORITIES.
10. THE CONTRACTOR SHALL BE RESPONSIBLE FOR OBTAINING ALL NECESSARY PERMITS AND APPROVALS FROM THE LOCAL AUTHORITIES.
11. THE CONTRACTOR SHALL BE RESPONSIBLE FOR OBTAINING ALL NECESSARY PERMITS AND APPROVALS FROM THE LOCAL AUTHORITIES.
12. THE CONTRACTOR SHALL BE RESPONSIBLE FOR OBTAINING ALL NECESSARY PERMITS AND APPROVALS FROM THE LOCAL AUTHORITIES.

SL. NO.	DESCRIPTION	THICKNESS	UNIT	QTY	UNIT PRICE	TOTAL PRICE
1	G1	500	SQ	200	+2400	
2	W1	200	+1000		+2400	
3	W2	1000	+1000		+2400	
4	W3	200	+1000		+2400	
5	W4	270	+1000		+2400	
6	W5	300	+1000		+2400	
7	W6	1800	+1000		+2400	
8	D1	1800	-		+2100	
9	D2	1000	-		+2100	
10	D3	750	-		+2100	
11	D4	1500	-		+2100	
12	V1	900	+2100		+2400	

PROJECT
 PROPOSED DRUG WAREHOUSE
 CHATTISGARH

AREA - 12100 SQFT

TITLE- PLUMBING

TENDER DRAWING

FLOOR PLAN
 HSCC/DAE/CH - WH/MD/R-01
 Drawing No. R-1
 Scale 1:250
 Date: JUNE 2013

App. By: _____ Rev. By: _____ Prep. By: _____

HSCC
 HSCC (INDIA) LIMITED
 (A GOVERNMENT OF INDIA ENTERPRISE)
 NEW DELHI INDIA

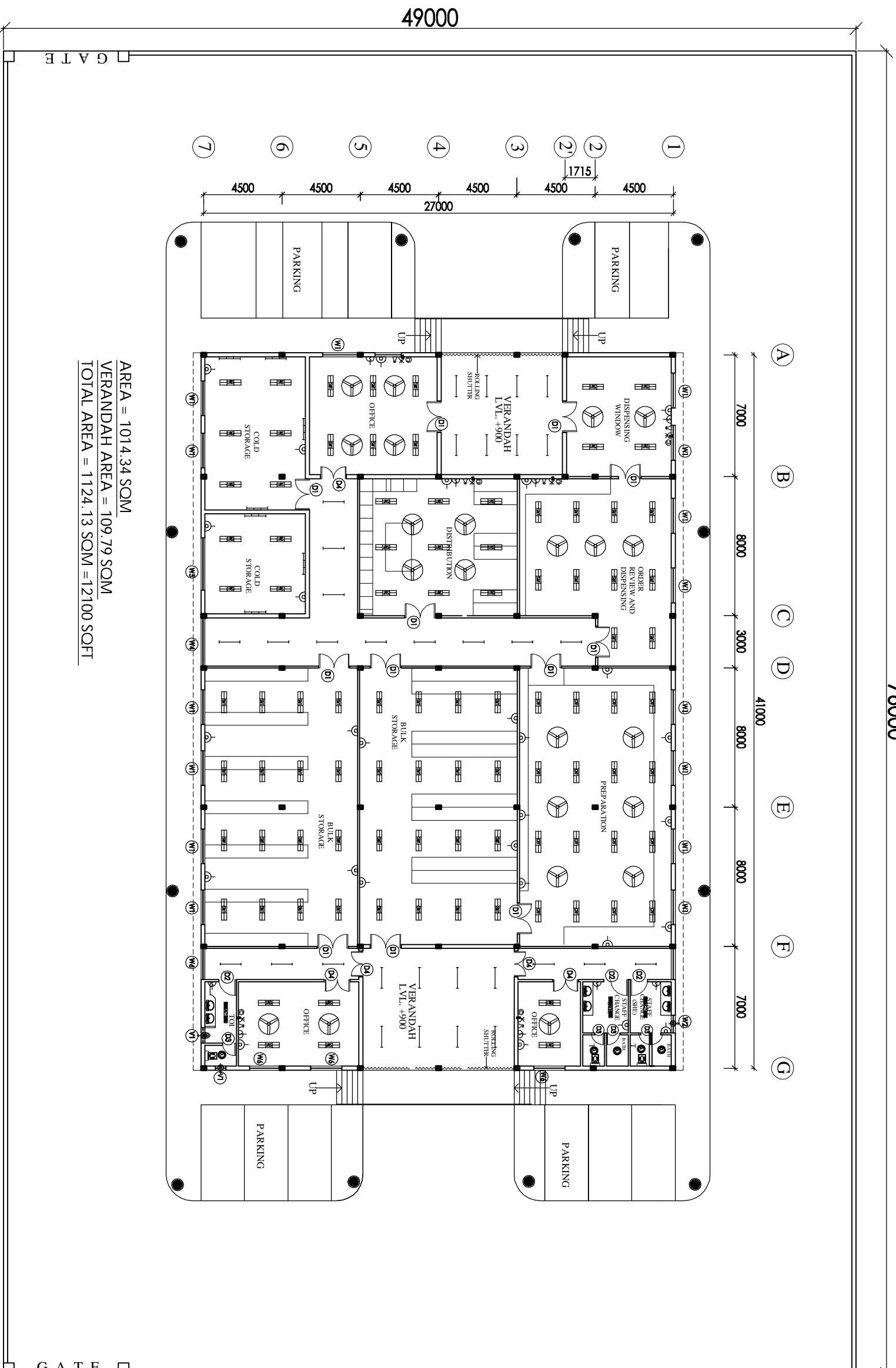

AREA = 1014.34 SOM
 VERANDAH AREA = 109.79 SOM
 TOTAL AREA = 1124.13 SOM = 12100 SQFT

NOTES

The drawing shall be used only for the purpose of reference and shall not be used for any other purpose without the written permission of HSCC. The drawings shall be used only for the purpose of reference and shall not be used for any other purpose without the written permission of HSCC. The drawings shall be used only for the purpose of reference and shall not be used for any other purpose without the written permission of HSCC.

PROJECT
 PROPOSED
 DRUG WAREHOUSE

AREA - 12100 SQFT

TITLE
 TENDER DRAWING

FLOOR PLAN

ELECTRICAL LAYOUT

HSCC/ID/CH. WAREHOUSE/E/01	R-1	Revision
Drawing No.	NTS	Scale
Job No.	Date:	
App. By:	Rev. By:	Prep. By: