

**CHHATTISGARH MEDICAL SERVICES CORPORATION  
LIMITED**

**(Government of Chhattisgarh)**

**Tender**

**For**

**Construction of Regional Drug Warehouse at Jashpur (C.G.), under  
National Rural Health Mission scheme**

**Tender Drawings**

**VOLUME-VI**

**June' 2013**



**HSCC (INDIA) LTD.  
(CONSULTANTS & ENGINEERS FOR MEGA HOSPITALS & LABORATORIES)  
E-6(A), sector-1, NOIDA(U.P) 201301 (India)**

Phone : 0120-2542436-40

Fax : 0120-2542447

**Tender No. HSCC/NRHM/CG./2013 (II) /22**

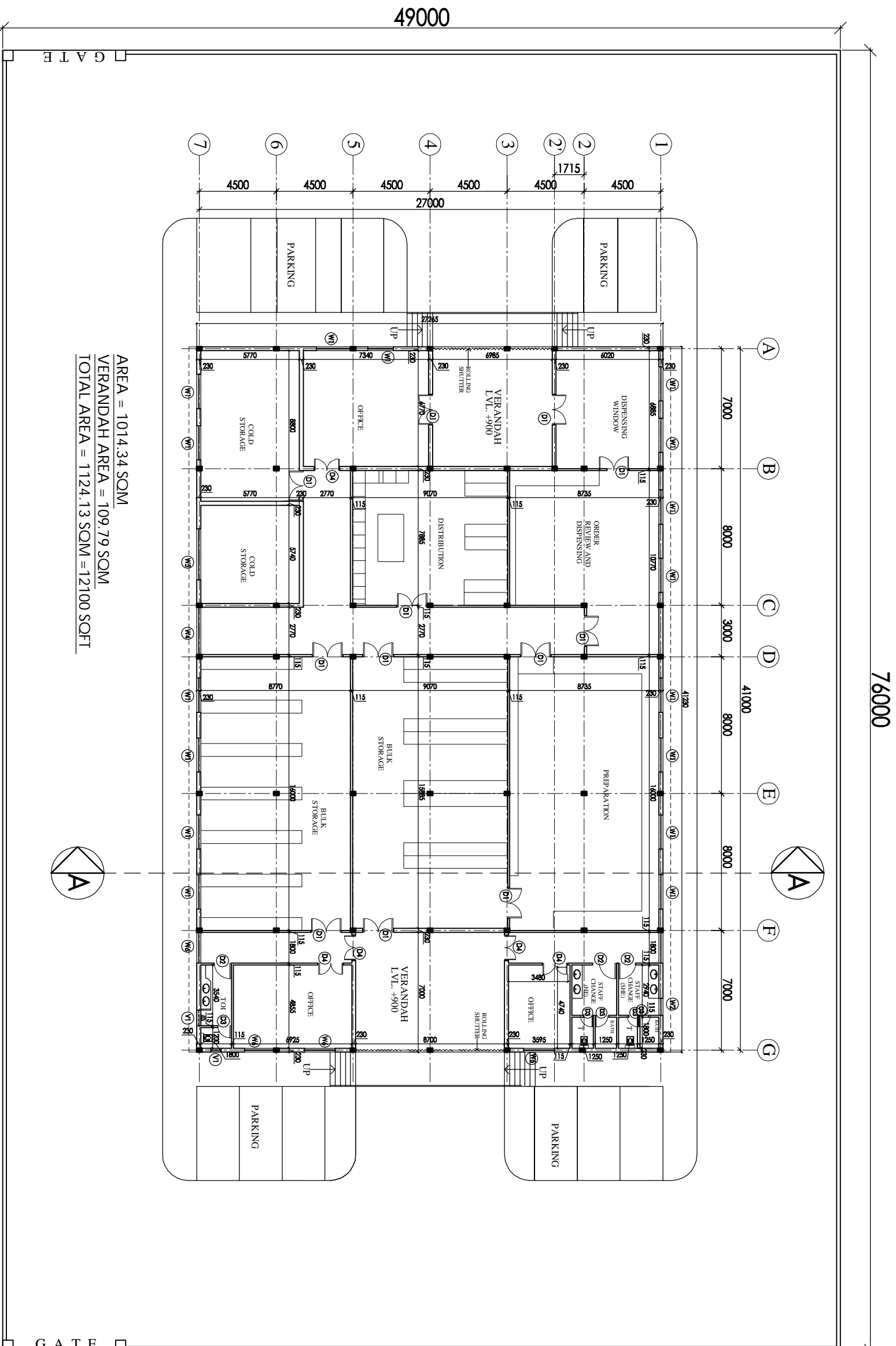

AREA = 1014.34 SQM  
 VERANDAH AREA = 109.79 SQM  
 TOTAL AREA = 1124.13 SQM = 12100 SQFT

SR. NO.	DESCRIPTION	PLAN	CA. LVL.	AREA	REL. LVL.
1	G1	5905	±00	±2400	
2	W1	2000	+1000	+2400	
3	W2	1000	+1000	+2400	
4	W3	2700	+1000	+2400	
5	W4	2770	+1000	+2400	
6	W5	3000	+1000	+2400	
7	W6	1800	+1000	+2400	
8	D1	1800	-	+2100	
9	D2	1000	-	+2100	
10	D3	750	-	+2100	
11	D4	1500	-	+2100	
12	V1	900	+2100	+2400	

**NOTES**

THE DRAWING SHALL BE THE PROPERTY OF THE ARCHITECT AND NOT TO BE REPRODUCED OR COPIED IN ANY MANNER WITHOUT THE WRITTEN PERMISSION OF THE ARCHITECT. DRAWINGS TO BE READ NOT REPRODUCED

**PROJECT**  
 PROPOSED  
 DRUG WAREHOUSE

AREA - 12100 SQFT

**TITLE**  
 TENDER DRAWING  
 (ARCHITECTURE)  
 FLOOR PLAN

HSCC/ID/CH. WAREHOUSE/01		R-1	
Drawing No.	1-250	Revision	
Job No.	Scale	Date	26-06-2013
App. By.	Rev. By.	Prep. By.	

THIS DRAWING SHALL BE  
 CONSIDERED AS THE WORK OF THE  
 HOSPITAL SERVICES  
 CONSULTING CORPORATION  
 (A) GOVERNMENT OF INDIA  
 WITHOUT THE WRITTEN PERMISSION  
 OF HSCC IS PROHIBITED.  
**DRAWINGS TO BE READ  
 NOT REVERSED**

**NOTES**

Sl. No.	Location/Point	Height	Level	Vertical Elev.
1	G1	595	±0	+240
2	W1	300	+100	+240
3	W2	1000	+1000	+240
4	W3	2700	+1000	+240
5	W4	2770	+1800	+240
6	W5	3000	+1000	+240
7	W6	1800	+1000	+240
8	D1	1800	-	+2100
9	D2	1000	-	+2100
10	D3	750	-	+2100
11	D4	1350	-	+2100
12	V1	900	+2100	+240

**PROJECT**  
**PROPOSED**  
**DRUG WAREHOUSE**

**TITLE**  
**TENDER DRAWING**  
**(ARCHITECTURE)**

**TERRACE PLAN**  
**SECTION**

<b>HSCC/ID/CH. WAREHOUSE/02</b>		Revision	
Drawn: No.	R-1	Appr. By.	Rev. By.
Job No.	1-250	Date:	26-06-2013
Scale	1:250	Prep. By.	

**HSCC**  
**HSCC (INDIA) LIMITED**  
 (A GOVERNMENT OF INDIA ENTERPRISE)  
 NEW DELHI INDIA

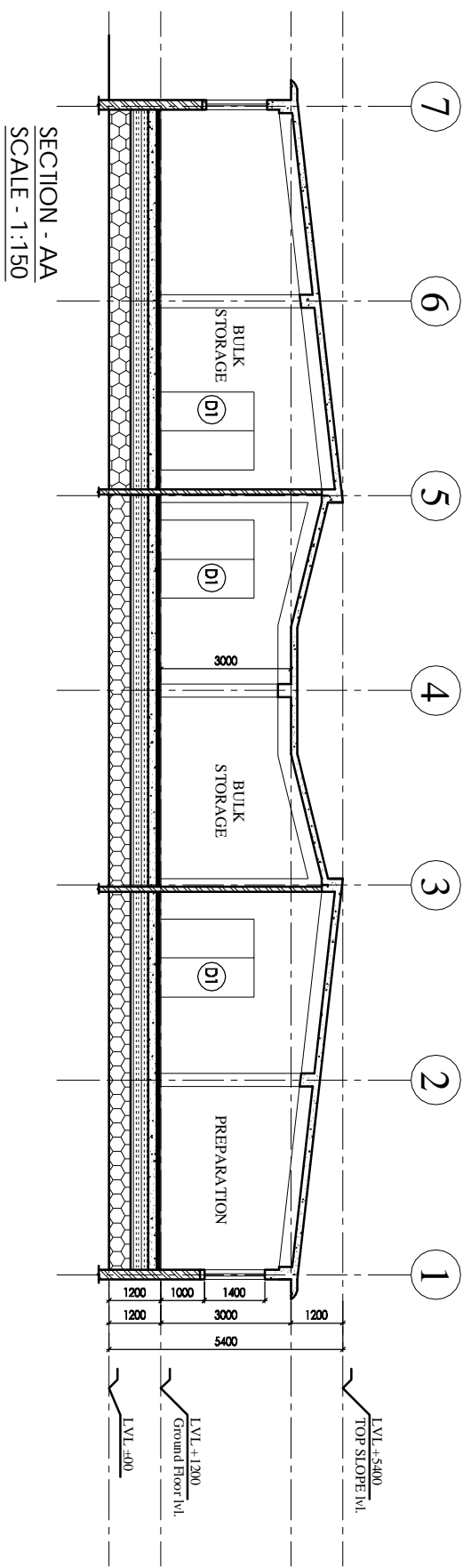
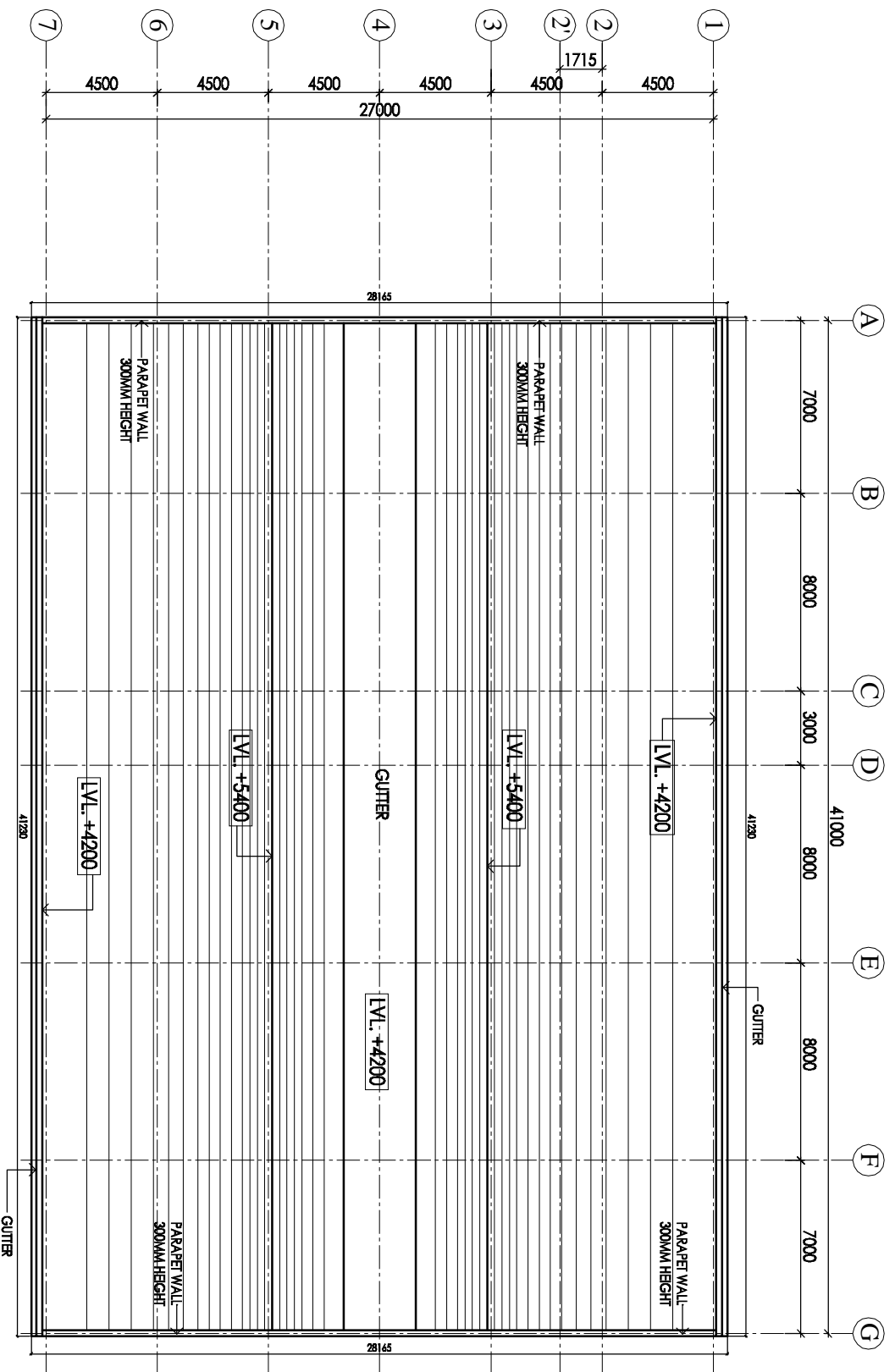

**SECTION - AA**  
**SCALE - 1:150**

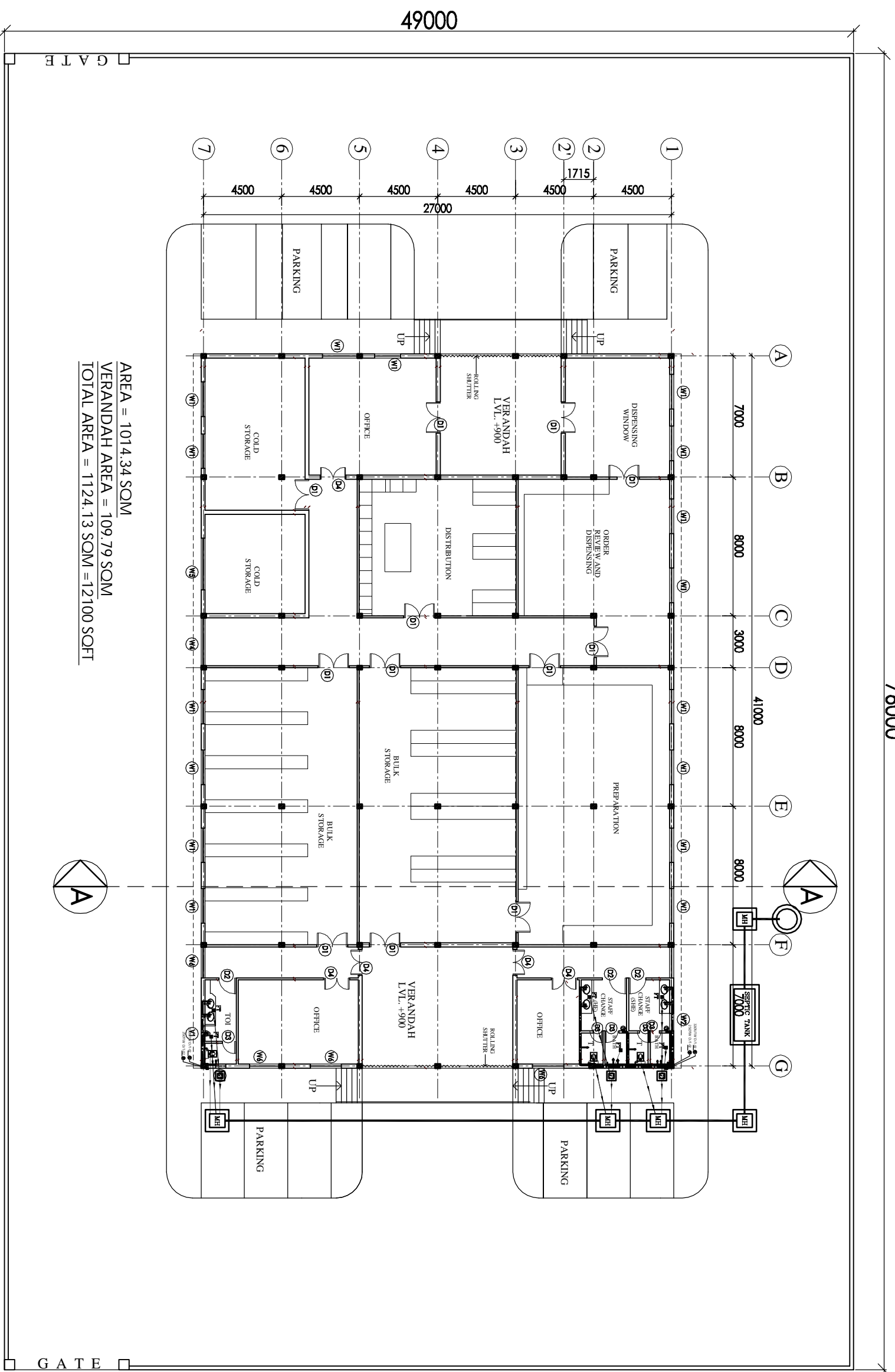

AREA = 1014.34 SOM  
 VERANDAH AREA = 109.79 SOM  
 TOTAL AREA = 1124.13 SOM = 12100 SQFT

76000

**LEGEND:**

1	100 Ø CI SOIL & VENT PIPE
2	100Ø CI WASTE & VENT PIPE
3	100Ø CI SOIL PIPE
4	100Ø CI WASTE PIPE
5	80Ø UPVC SOIL PIPE
6	40Ø UPVC WASTE PIPE
7	32Ø UPVC WASTE PIPE
8	Ø 1/2" DN.TANK
9	Ø 1/2" DN.TANK
10	100 Ø S.W. PIPE
FT	FLOOR TRAP 100x100
FD	FLOOR DRAIN 300
FCD	FLOOR CLEAN OUT
COP	CLEAN OUT PLUG
X	VALVE
MH	MANHOLE (600x400)mm
GT	GULLY TRAP(300x300)mm

**NOTES**

1. All dimensions are in meters unless otherwise specified.

2. The contractor shall be responsible for obtaining all necessary permits and approvals from the local authorities.

3. The contractor shall ensure that the work is completed within the stipulated time frame.

4. The contractor shall maintain the site clean and free of debris at all times.

5. The contractor shall provide a detailed bill of materials and a schedule of work.

6. The contractor shall ensure that the work is done in accordance with the Indian Standards (IS) and other applicable codes.

7. The contractor shall provide a copy of the as-built drawings to the client upon completion of the work.

8. The contractor shall be responsible for the safety of the workers and the public during the construction process.

9. The contractor shall ensure that the work is done in a safe and sound manner.

10. The contractor shall provide a copy of the progress reports to the client at regular intervals.

11. The contractor shall ensure that the work is done in accordance with the contract documents.

12. The contractor shall be responsible for the overall quality of the work.

SL. NO.	DESCRIPTION	QTY	UNIT	AMOUNT
1	G1	500	+	2400
2	W1	200	+	2400
3	W2	100	+	2400
4	W3	200	+	2400
5	W4	270	+	2400
6	W5	300	+	2400
7	W6	180	+	2400
8	D1	180	-	2100
9	D2	100	-	2100
10	D3	79	-	2100
11	D4	150	-	2100
12	V1	90	+	2100

**PROJECT**

PROPOSED DRUG WAREHOUSE  
 CHATTISGARH

**AREA - 12100 SQFT**

**TITLE- PLUMBING**

**TENDER DRAWING**

<b>FLOOR PLAN</b>	
HSCC/DAE/CH - WH/MD/R-01	R-1
Drawing No.	Revision
Job No.	Scale
	Date: JUNE 2013
App. By.	Rev. By.
	Prep. By.

**HSCC**

HSCC (INDIA) LIMITED

(A GOVERNMENT OF INDIA ENTERPRISE)

NEW DELHI INDIA

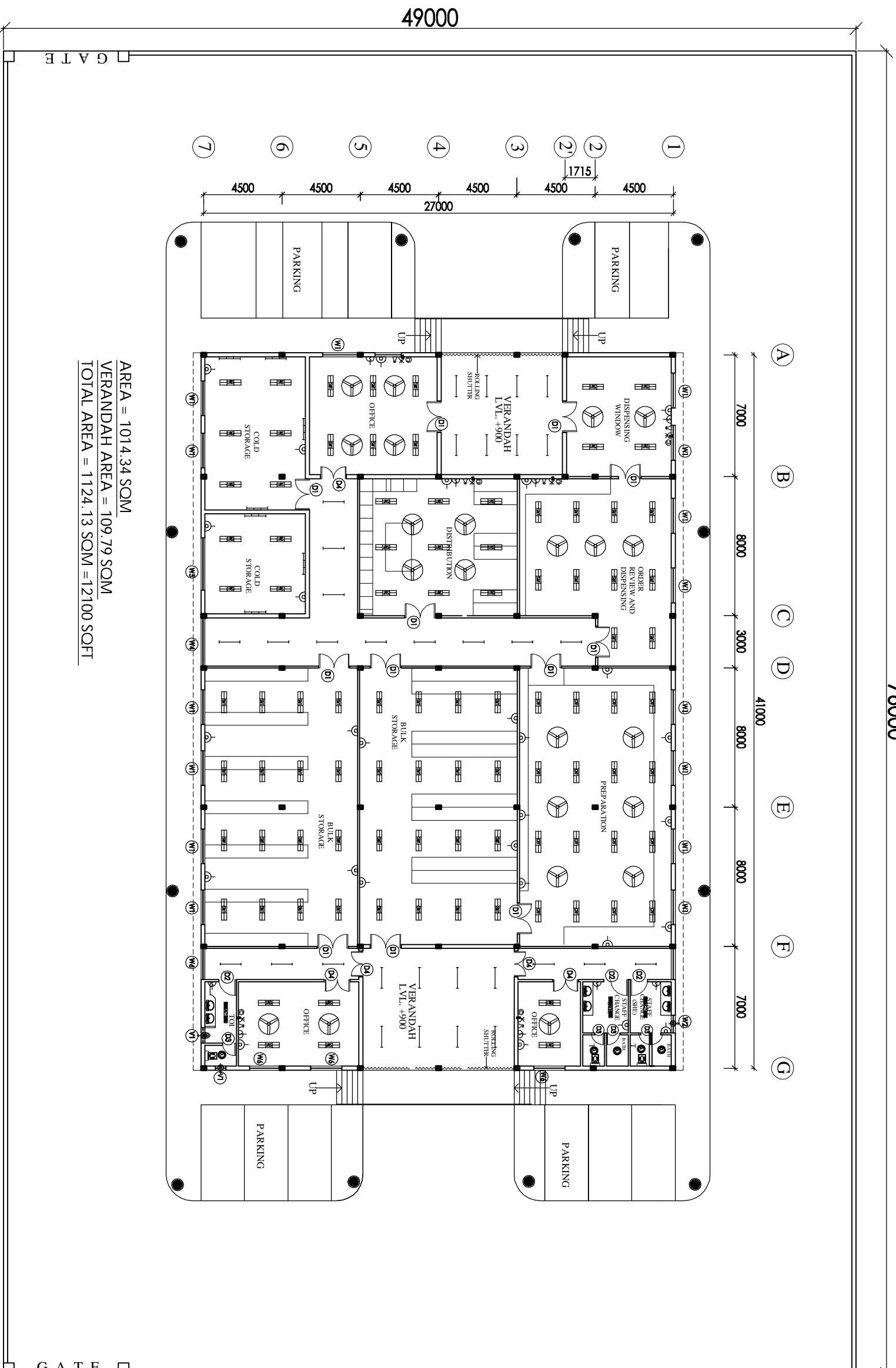

AREA = 1014.34 SQM  
 VERANDAH AREA = 109.79 SQM  
 TOTAL AREA = 1124.13 SQM = 12100 SQFT

NOTES

The drawing shall be used only for the purpose of the tender and shall not be used for any other purpose without the written permission of HSCC. The drawings shall be the property of HSCC and shall not be reproduced or copied in any form without the written permission of HSCC. The drawings shall be the property of HSCC and shall not be reproduced or copied in any form without the written permission of HSCC. The drawings shall be the property of HSCC and shall not be reproduced or copied in any form without the written permission of HSCC.

PROJECT  
 PROPOSED  
 DRUG WAREHOUSE

AREA - 12100 SQFT

TITLE  
 TENDER DRAWING

FLOOR PLAN

ELECTRICAL LAYOUT

HSCC/CH. WAREHOUSE/E-01	R-1	Revision
Drawing No.	NTS	Scale
Job No.	Date:	
App. By:	Rev. By:	Prep. By: