

**KALPANA CHAWLA GOVERNMENT MEDICAL COLLEGE,
KARNAL, HARYANA**

Tender

For

**Repair/renovation of existing General Hospital, Karnal
and completion of two newly constructed housing blocks
of erstwhile police lines.**

Volume-VI

Tender Drawings

November' 2012



**HSCC (INDIA) LTD.
(CONSULTANTS & ENGINEERS FOR MEGA HOSPITALS & LABORATORIES)
E-6(A), sector-1, NOIDA(U.P) 201301 (India)**

Phone : 0120-2542436-40

Fax : 0120-2542447

Tender No. HSCC/KCGMC/CIVIL/RW/2012

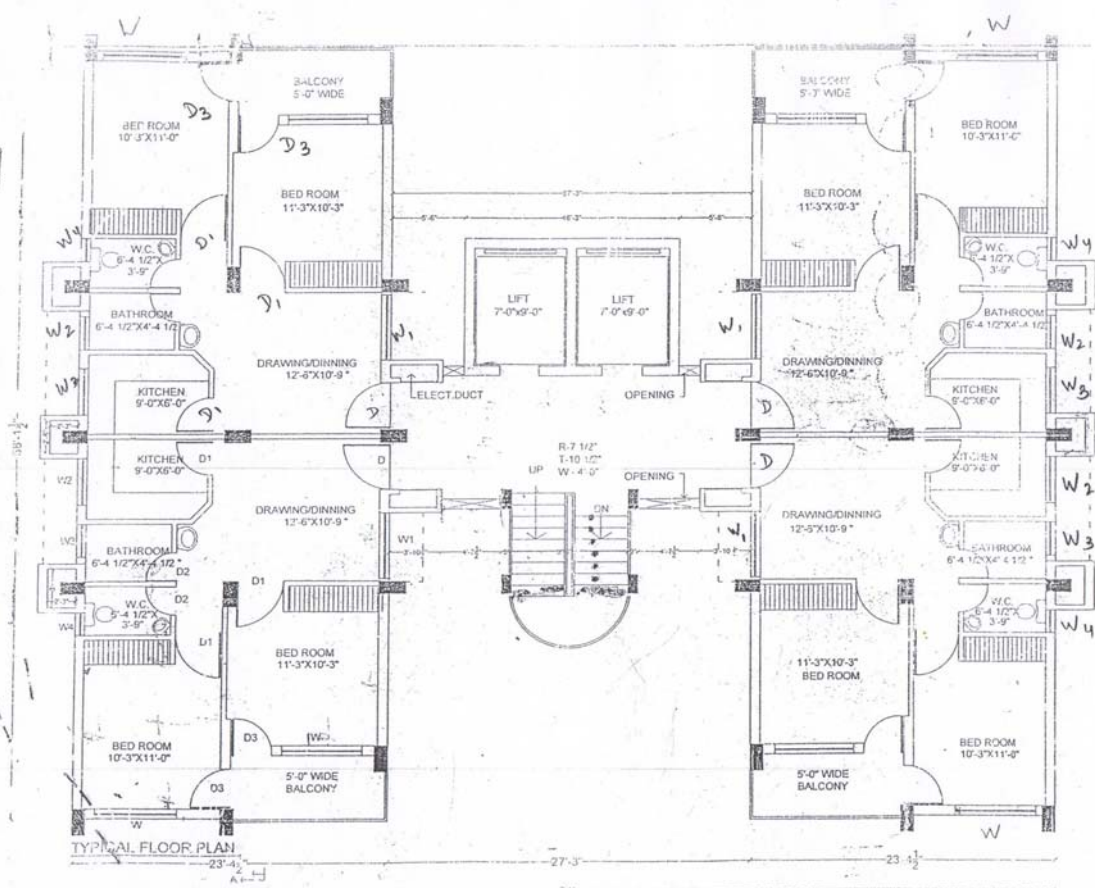

**TYPE VI HOUSES
(CLUSTER TYPE)**

AREA STATEMENT

AREA OF ONE UNIT = 654.8
 AREA OF STAIRCASE = +04.65
 AREA FOR ONE UNIT + 101.51
 FOR STAIRCASE
 TOTAL AREA OF ONE UNIT =
 654.8 + 101.51 = 756.31 (INCLUDING
 50% AREA OF BALCONY)

SCHEDULE OF JOINERY

S.NO	TYPE	SIZE	CILL	TOP
1	D	12'6" X 10'9"	---	6'0"
2	D1	12'6" X 9'3"	---	6'0"
3	D2	12'6" X 9'3"	---	6'0"
4	D3	12'6" X 9'3"	---	6'0"
5	W	6'0" X 6'0"	2'6"	6'0"
6	W1	12'6" X 9'3"	2'6"	6'0"
7	W2	12'6" X 9'3"	3'6"	6'0"
8	W3	12'6" X 9'3"	3'6"	6'0"
9	W4	12'6" X 9'3"	3'6"	6'0"

**STILT + FIVE
FLOORS
TENDER
DRAWING**

**KALPANA CHAWLA
GOVERNMENT
MEDICAL
COLLEGE AT
KARNAL,
HARIYANA**

MD _____

C.E _____

SENDER ARCHITECT _____

DATE NO. T. SHEET _____

SCALE: 1/2" = 1'-0"

DATE _____

TITLE
TYPICAL FLOOR PLAN

END OF VOLUME - VI