

**CHHATTISGARH MEDICAL SERVICES CORPORATION
LIMITED,**

(Government of Chhattisgarh)

Tender

For

**Construction of 50 bedded MCH wing at Balodabazar (C.G.),
under National Rural Health Mission scheme**

Tender Drawings

VOLUME-VI

APRIL' 2013



**HSCC (INDIA) LTD.
(CONSULTANTS & ENGINEERS FOR MEGA HOSPITALS & LABORATORIES)
E-6(A), sector-1, NOIDA(U.P) 201301 (India)**

Phone : 0120-2542436-40

Fax : 0120-2542447

Tender No. HSCC/NRHM/CG./2013 /10

This drawing with all its contents is the sole intellectual property of the Hospital Services Consultancy Corporation (India) Ltd. Copying of this drawing or part thereof for its use in any form whatsoever without the written permission of HSCC is prohibited.

NOTES

REV	DATE	DESCRIPTION

PROJECT
 RMNCH PROJECT
 TENDER DRAWINGS
 (ARCHITECTURE)
 50 Bedded Hospital at
 PATHALGAON,
 CHATTISGARH

TITLE
 SITE PLAN

HSCC/PATHALGAON/TD/001		R-0
Drawing No.		Rev.
Job No.	1:400 Scale	April'2013 Date
App by	Rev. by	Prep. by

HSCC (INDIA) LIMITED
 (A GOVERNMENT OF INDIA ENTERPRISES)
HSCC
 NEW DELHI INDIA

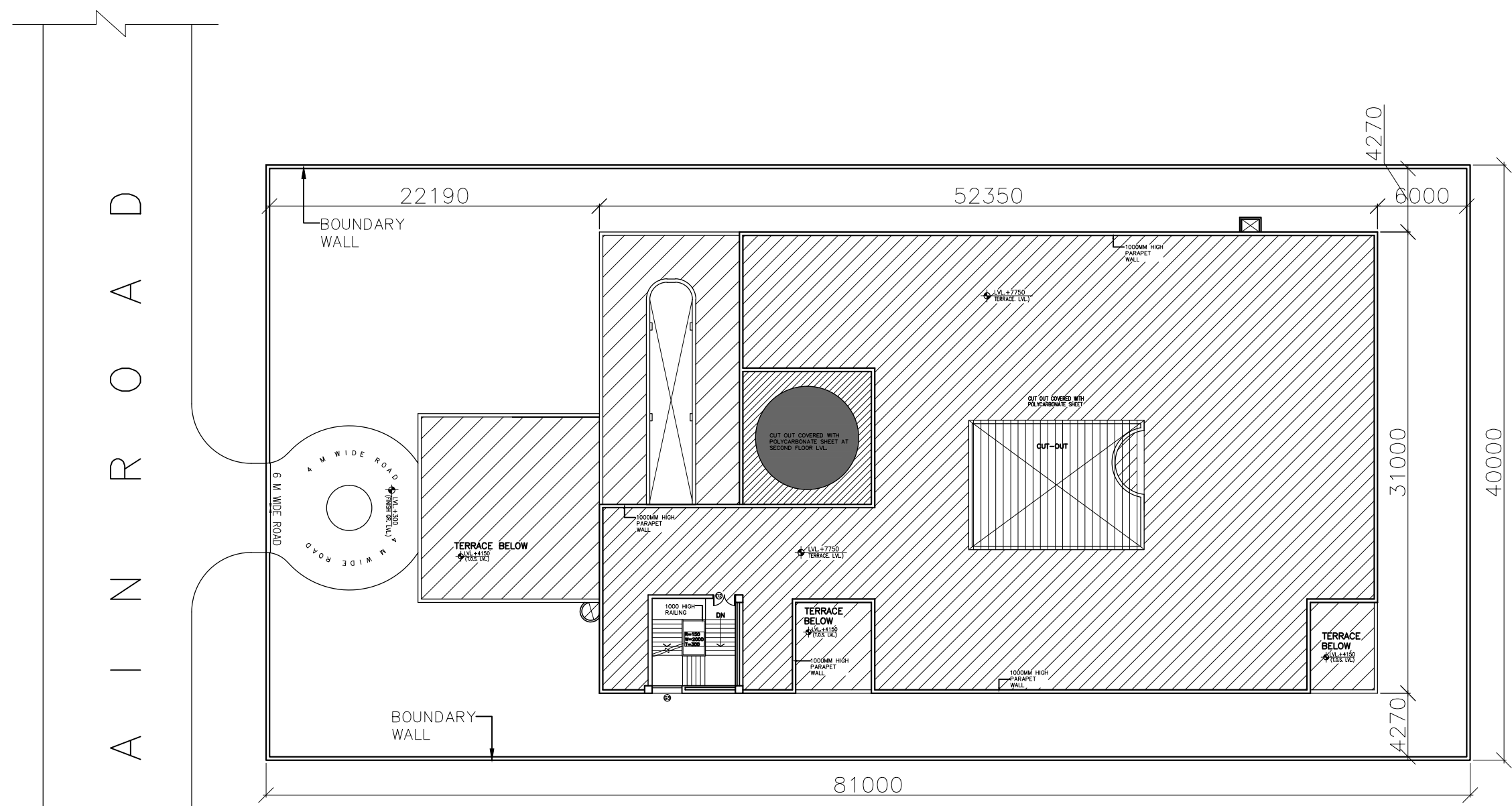

M A I N R O A D

This drawing with all its contents is the sole intellectual property of the Hospital Services Consultancy Corporation (HSCC) Ltd. Copying of this drawing or part thereof for its use in any form whatsoever without the written permission of HSCC is prohibited.

NOTES

DOOR AND WINDOW SCHEDULE					
S.No	NAME	SIZE	CLL	UNTEL	REMARKS
1	TD	800X2150	000	2150	
2	D1	500X2150	000	2150	
3	D2	1500X2150	000	2150	DOUBLE SHUTTER
4	D3	2000X2150	000	2150	DOUBLE SHUTTER
5	D4	1350X2150	000	2150	DOUBLE SHUTTER
6	D5	1800X2150	000	2150	DOUBLE SHUTTER
7	RS	2820X2000	000	3050	BEAM BOTTOM
8	G1	5600X2000	0/150	3050	BEAM BOTTOM
9	G2	2000	0/150		AS PER DETAIL
10	G3	5090X2000	0/150		AS PER DETAIL
11	W1	1800X2150	900	3050	BEAM BOTTOM
12	W2	2500X2150	900	3050	BEAM BOTTOM
13	W3	920X2150	900	3050	BEAM BOTTOM
14	W4	1500X2150	900	3050	BEAM BOTTOM
15	W5	1200X2150	900	3050	BEAM BOTTOM
16	W6	5600X2150	900	3050	BEAM BOTTOM
17	F1	1500X2150	900	3050	BEAM BOTTOM
18	V1	600X600	2150	3050	BEAM BOTTOM

REV	DATE	DESCRIPTION
REVISION		

PROJECT
 RMNCH PROJECT
 TENDER DRAWINGS
 (ARCHITECTURE)
 50 Bedded Hospital at
 PATHALGAON,
 CHATTISGARH

TITLE
 GROUND FLOOR PLAN

HSCC/PATHALGAON/TD/002 R-0
 Drawing No. Rev.

Job No. 1:200 Scale April 2013 Date

App by Rev. by Prep. by

HSCC (INDIA) LIMITED
 (A GOVERNMENT OF INDIA ENTERPRISES)
HSCC
 NEW DELHI INDIA

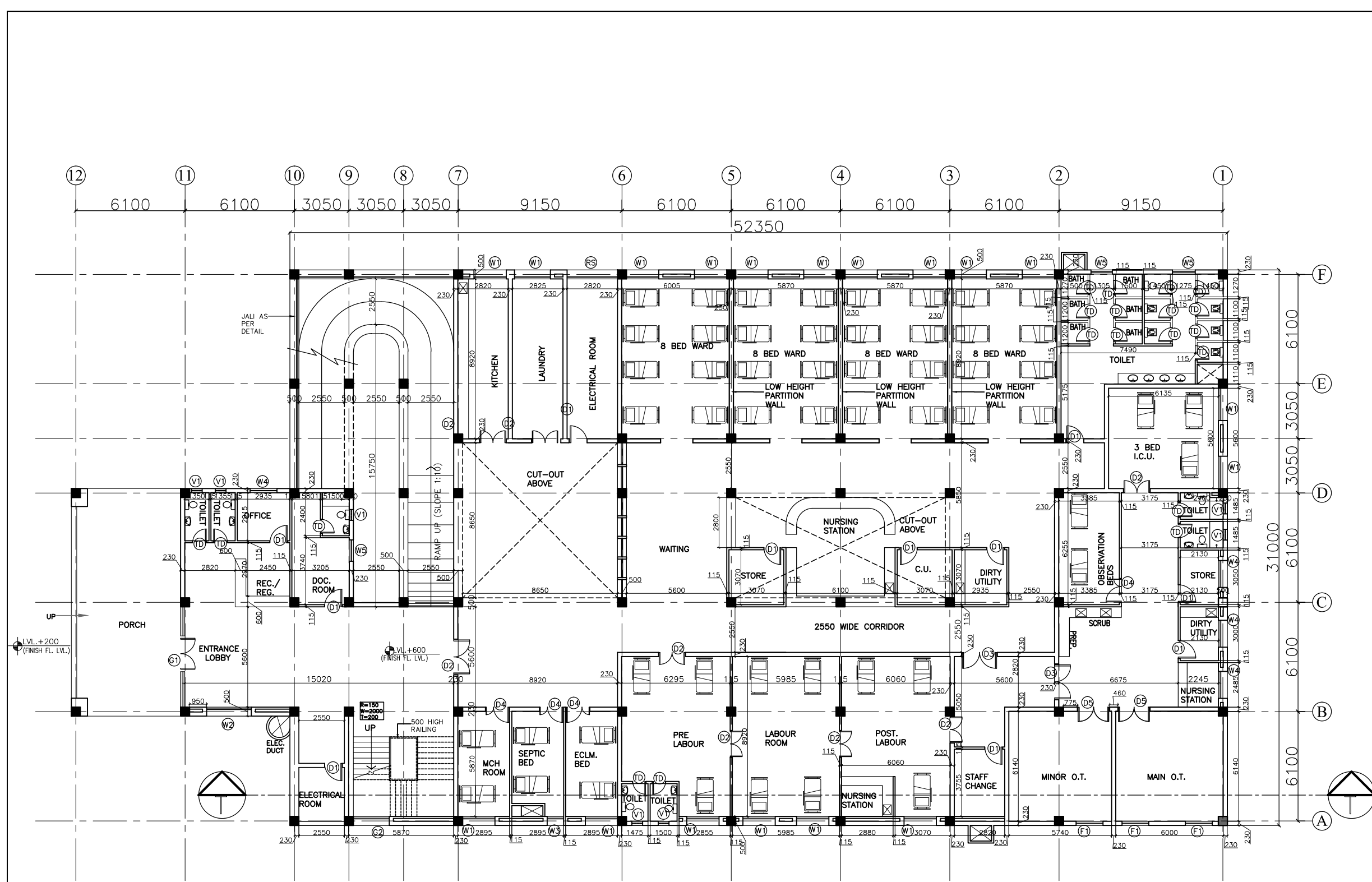

GROUND FLOOR PLAN - 1588 SQM



This drawing with all its contents is the sole intellectual property of the Hospital Services Consultancy Corporation (India) Ltd. Copying of this drawing or part thereof for its use in any form whatsoever without the written permission of HSCC is prohibited.

NOTES

DOOR AND WINDOW SCHEDULE					
S.No	NAME	SIZE	CLL	INTEL	REMARKS
1	D1	800X2150	000	2150	
2	D1	500X2150	000	2150	
3	D2	1500X2150	000	2150	DOUBLE SHUTTER
4	D3	2000X2150	000	2150	DOUBLE SHUTTER
5	D4	1350X2150	000	2150	DOUBLE SHUTTER
6	D5	1800X2150	000	2150	DOUBLE SHUTTER
7	RS	2820X2000	000	3050	BEAM BOTTOM
8	G1	5600X2000	0/150	3050	BEAM BOTTOM
9	G2	2000	0/150		AS PER DETAIL
10	G3	5090X2000	0/150		AS PER DETAIL
11	W1	1800X2150	900	3050	BEAM BOTTOM
12	W2	2500X2150	900	3050	BEAM BOTTOM
13	W3	920X2150	900	3050	BEAM BOTTOM
14	W4	1500X2150	900	3050	BEAM BOTTOM
15	W5	1200X2150	900	3050	BEAM BOTTOM
16	W6	5600X2150	900	3050	BEAM BOTTOM
17	F1	1500X2150	900	3050	BEAM BOTTOM
18	V1	600X600	2150	3050	BEAM BOTTOM

REV	DATE	DESCRIPTION
REVISION		

PROJECT
 RMNCH PROJECT
 TENDER DRAWINGS
 (ARCHITECTURE)
 50 Bedded Hospital at
 PATHALGAON,
 CHATTISGARH

TITLE
 FIRST FLOOR PLAN

HSCC/PATHALGAON/TD/003 R-0
 Drawing No. Rev.

Job No.	1:200	April 2013
Scale		Date
App by	Rev. by	Prep. by

HSCC (INDIA) LIMITED
 (A GOVERNMENT OF INDIA ENTERPRISES)
HSCC
 NEW DELHI INDIA

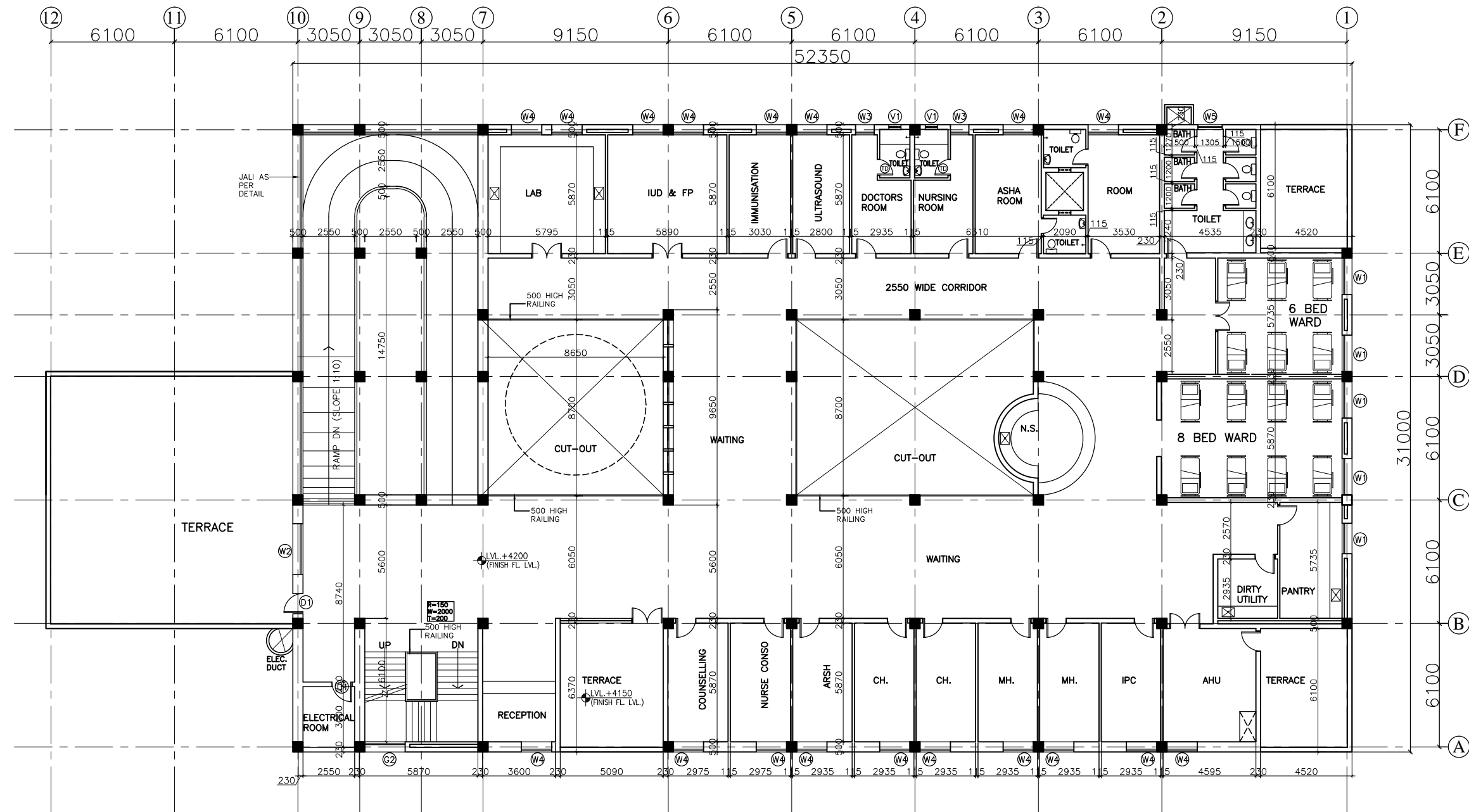

FIRST FLOOR PLAN - 1184 SQM

This drawing with all its contents is the sole intellectual property of the Hospital Services Consultancy Corporation (India) Ltd. Copying of this drawing or part thereof for its use in any form whatsoever without the written permission of HSCC is prohibited.

NOTES

DOOR AND WINDOW SCHEDULE					
S.No	NAME	SIZE	CLL	UNTEL	REMARKS
1	TD	800X2150	000	2150	
2	D1	500X2150	000	2150	
3	D2	1500X2150	000	2150	DOUBLE SHUTTER
4	D3	2000X2150	000	2150	DOUBLE SHUTTER
5	D4	1350X2150	000	2150	DOUBLE SHUTTER
6	D5	1800X2150	000	2150	DOUBLE SHUTTER
7	RS	2820X2000	000	3050	BEAM BOTTOM
8	G1	5600X2000	0/150	3050	BEAM BOTTOM
9	G2	2000	0/150		AS PER DETAIL
10	G3	5090X2000	0/150		AS PER DETAIL
11	W1	1800X2150	900	3050	BEAM BOTTOM
12	W2	2500X2150	900	3050	BEAM BOTTOM
13	W3	920X2150	900	3050	BEAM BOTTOM
14	W4	1500X2150	900	3050	BEAM BOTTOM
15	W5	1200X2150	900	3050	BEAM BOTTOM
16	W6	5600X2150	900	3050	BEAM BOTTOM
17	F1	1500X2150	900	3050	BEAM BOTTOM
18	V1	600X600	2150	3050	BEAM BOTTOM

REV	DATE	DESCRIPTION
REVISION		

PROJECT
 RMNCH PROJECT
 TENDER DRAWINGS
 (ARCHITECTURE)
 50 Bedded Hospital at
 PATHALGAON,
 CHATTISGARH

TITLE
 TERRACE PLAN

HSCC/PATHALGAON/TD/004		R-0
Drawing No.		Rev.
Job No.	1:200 Scale	April'2013 Date
App by	Rev. by	Prep. by

HSCC (INDIA) LIMITED
 (A GOVERNMENT OF INDIA ENTERPRISES)
HSCC
 NEW DELHI INDIA

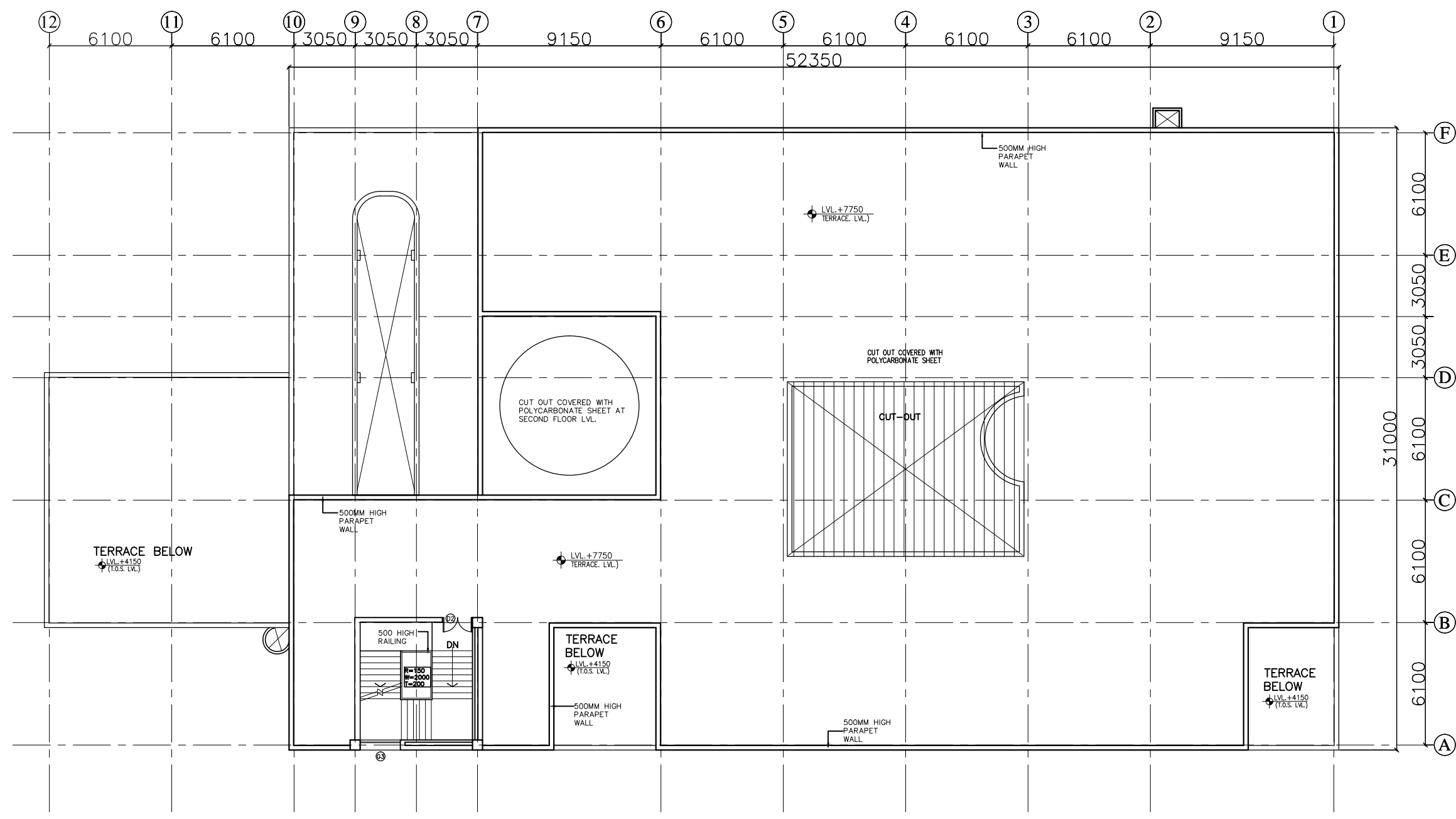

TERRACE PLAN

This drawing with all its contents is the sole intellectual property of the Hospital Services Consultancy Corporation (India) Ltd. Copying of this drawing or part thereof for its use in any form whatsoever without the written permission of HSCC is prohibited.

NOTES

DOOR AND WINDOW SCHEDULE					
S.No	NAME	SIZE	CLL	UNTEL	REMARKS
1	TD	800X2150	000	2150	
2	D1	500X2150	000	2150	
3	D2	1500X2150	000	2150	DOUBLE SHUTTER
4	D3	2000X2150	000	2150	DOUBLE SHUTTER
5	D4	1350X2150	000	2150	DOUBLE SHUTTER
6	D5	1800X2150	000	2150	DOUBLE SHUTTER
7	RS	2820X2000	000	3050	BEAM BOTTOM
8	G1	5600X2000	0/150	3050	BEAM BOTTOM
9	G2	2000	0/150		AS PER DETAIL
10	G3	5090X2000	0/150		AS PER DETAIL
11	W1	1800X2150	900	3050	BEAM BOTTOM
12	W2	2500X2150	900	3050	BEAM BOTTOM
13	W3	920X2150	900	3050	BEAM BOTTOM
14	W4	1500X2150	900	3050	BEAM BOTTOM
15	W5	1200X2150	900	3050	BEAM BOTTOM
16	W6	5600X2150	900	3050	BEAM BOTTOM
17	F1	1500X2150	900	3050	BEAM BOTTOM
18	V1	600X600	2150	3050	BEAM BOTTOM

REV	DATE	DESCRIPTION
REVISION		

PROJECT
 RMNCH PROJECT
 TENDER DRAWINGS
 (ARCHITECTURE)
 50 Bedded Hospital at
 PATHALGAON,
 CHATTISGARH

TITLE
 ELVATIONS - SECTION

HSCC/PATHALGAON/TD/005		R-0
Drawing No.		Rev.
Job No.	1:200	April'2013
	Scale	Date
App by	Rev. by	Prep. by

HSCC (INDIA) LIMITED
 (A GOVERNMENT OF INDIA ENTERPRISES)
HSCC
 NEW DELHI INDIA

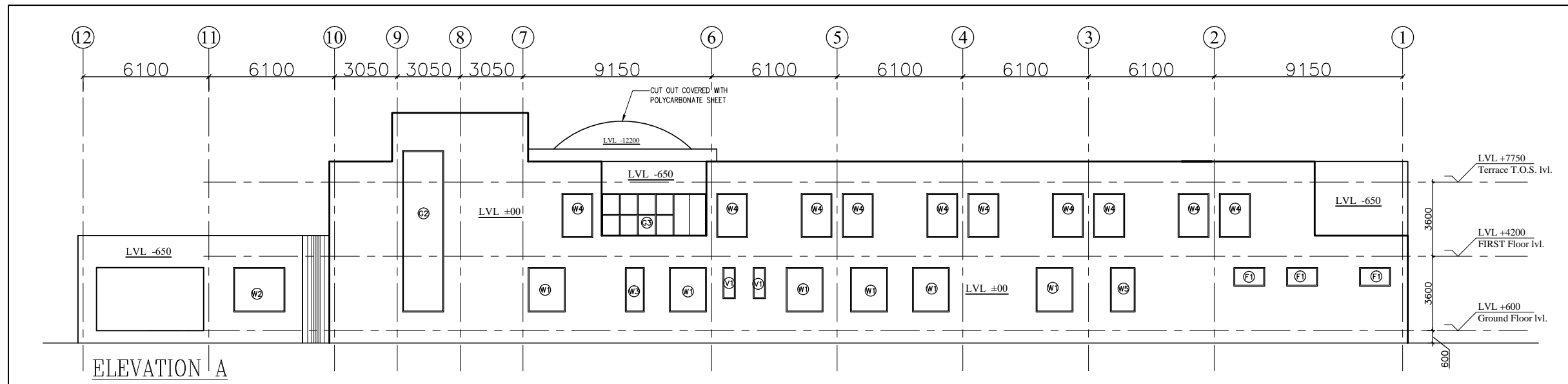

ELEVATION A

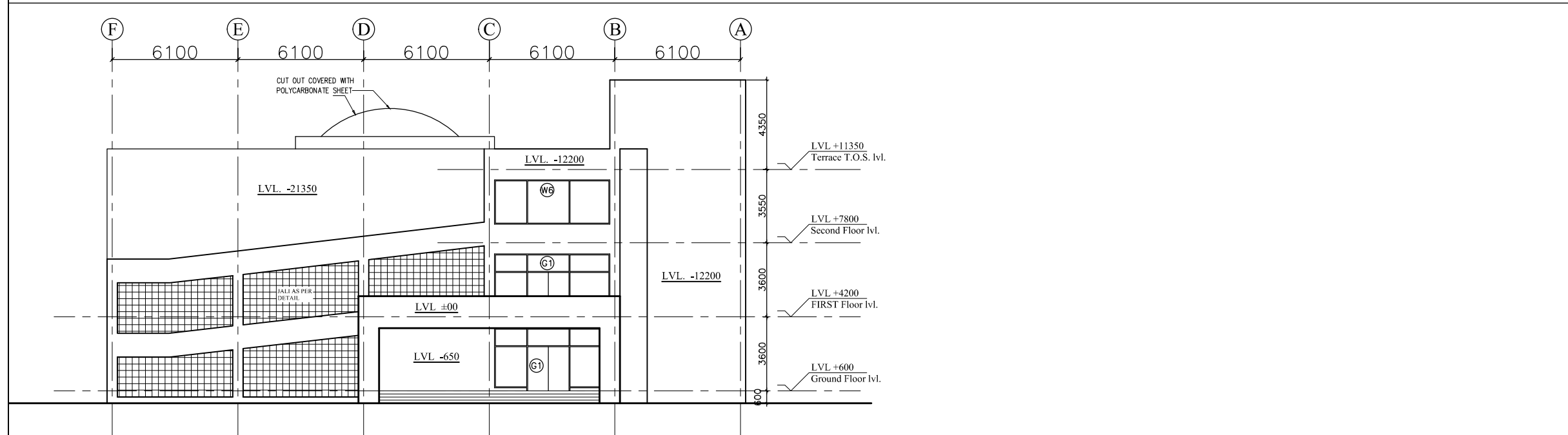

ELEVATION B

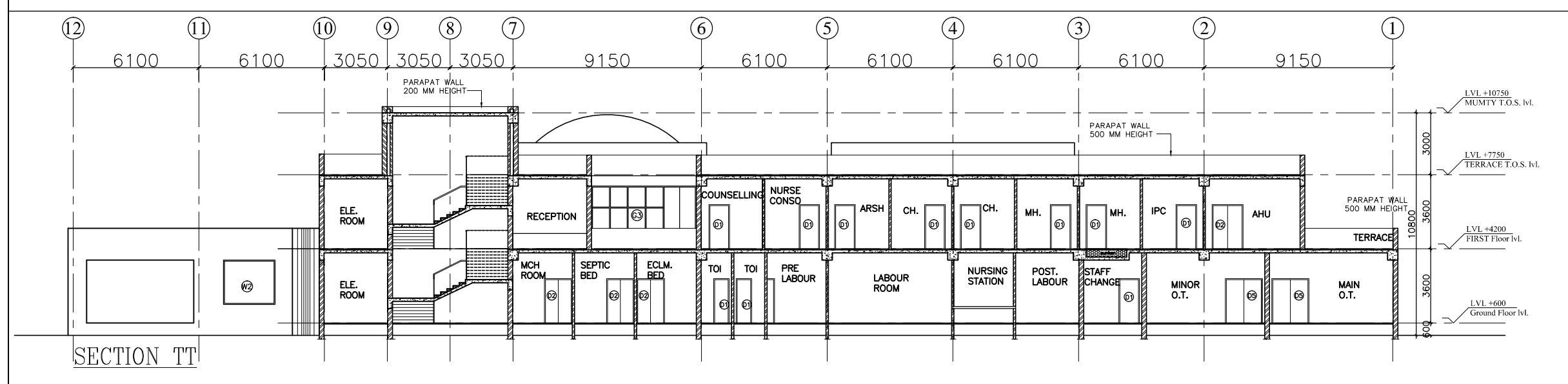

SECTION TT

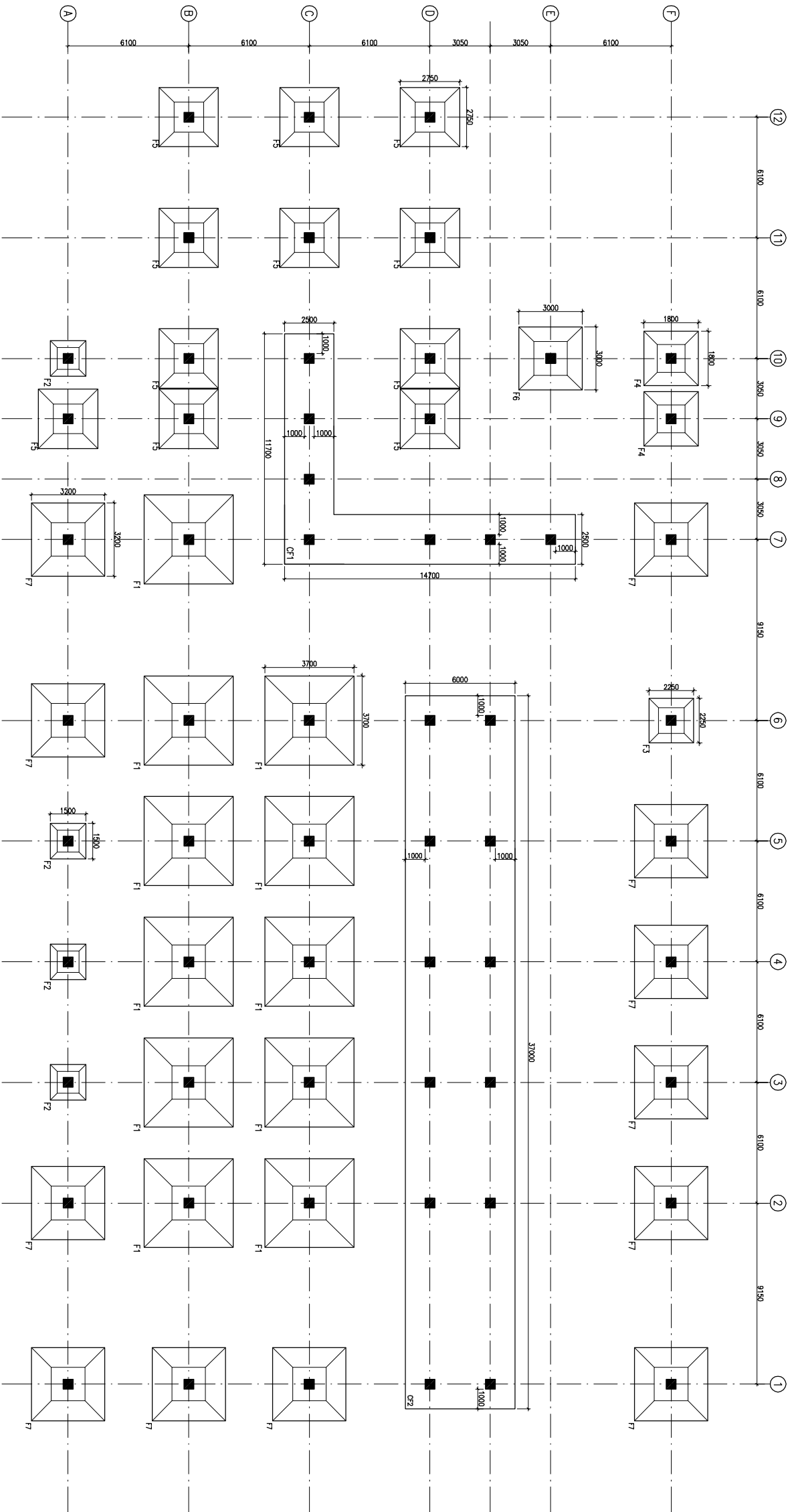

FOUNDATION LAYOUT PLAN

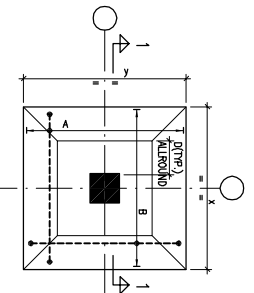

TYPICAL DETAIL OF TAPERED FOOTING

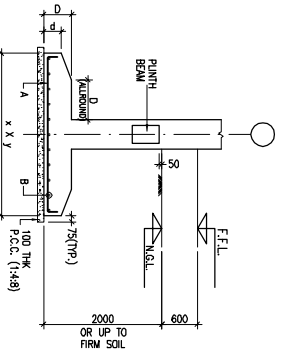

SECTION 1-1

FOOTING SCHEDULE

S.No	MRD.	SIZE(CX)	(D)	(D)	THK.	THK.	REMARKS
1	F1	370x370	400	700			TAPERED
2	F2	150x150	250	350			TAPERED
3	F3	225x225	250	400			TAPERED
4	F4	180x180	200	400			TAPERED
5	F5	275x275	300	500			TAPERED
6	F6	300x300	300	500			TAPERED
7	F7	300x300	300	600			TAPERED
8	CF1	AS PER PLAN		600			COMBINED
9	CF2	370x600		700			COMBINED

The drawing with all its contents is the sole intellectual property of the Hospital Services Consulting Corporation (HSCC) Ltd. Copying or reuse of this drawing or part thereof in any form without the written permission of HSCC is prohibited.

LAILUNGA,
CHATTISGARH

NOTES

- ALL DIMENSIONS ARE IN mm & LVS IN m.
- READ IN CONJUNCTION WITH RELEVANT ARCH. DRG.
- FINISHED FLOOR LVL. TO BE CONFORMED AS/ARCH. DRGS. THE SLAB TOP LEVEL TO BE WORKED OUT SUITABLY CONSIDERING FLOOR FINISH THICKNESS.
- CLEAR COVER OF R/F TO BE AS BELOW:-
FOUNDATION = 50mm
COLUMN = 30mm
BEAM = 25mm
SLAB = 25mm
- CONC. MAX. TO BE M-25 FOR ALL RCC WORK AS PER IS:456-2000
- ALL R/F BARS TO BE Fe50D Mpa. HYSD OR INT STEEL AS PER IS:1786.
- ALL LAP LENGTHS = 50xSMALLER BAR Ø. ALL LAPS TO PLANNED SUITABLY AS PER SITE REQUIREMENT.
- DEVELOPMENT LENGTH = 50xBAR Ø.
- SBC ASSUMED 120 KN/M² AT 2.0 METER BELOW N.G.L.

REV. DATE	DESCRIPTION
0	

PROJECT

RMNCH PROJECT
Proposed
50 Bedded Hospital
LAILUNGA,
CHATTISGARH

TITLE

FOUNDATION LAYOUT PLAN
(TENDER DRAWING)

HSCC/L/RMNC/FOUNDATION/DWG/ST-

Drawing No.

HSCC/--
JOB No. SCALE DATE

APPROVED	REVIEWED	PREPARED

HSCC INDIA LTD.
GOVERNMENT OF INDIA ENTERPRISES

HSCC INDIA
NEW DELHI

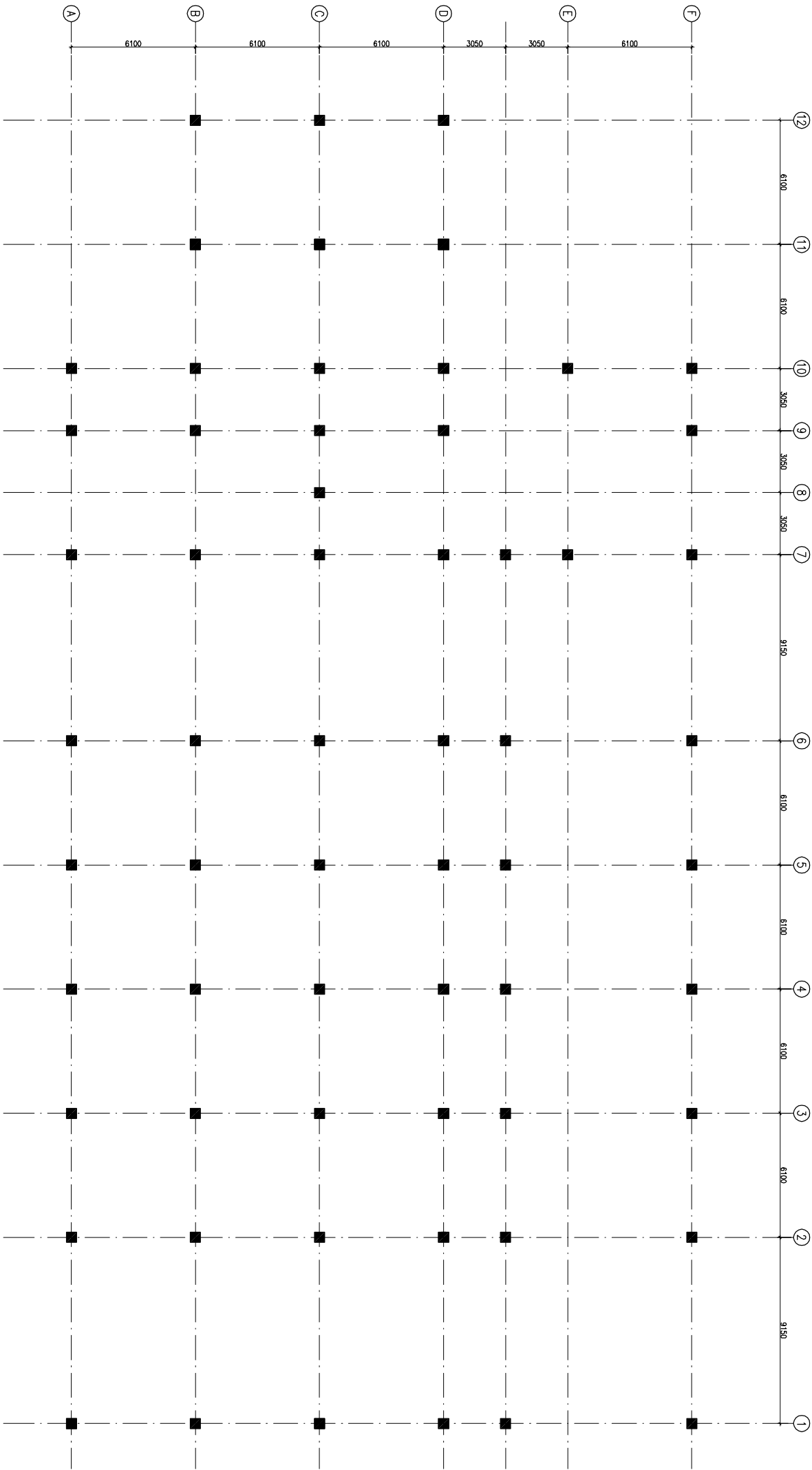

COLUMN LAYOUT PLAN
(ALL COLUMN SIZE SHALL BE (450X450) MM U.N.O.)

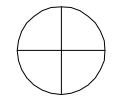

The drawing with its contents is the sole intellectual property of the Hospital Services Consulting Corporation (HSCC) Ltd. Copying of this drawing or part thereof or its use in any form without the prior written permission of HSCC is prohibited.

**RAJNANDGAON,
CHATTISGARH**

NOTES

1. ALL DIMENSIONS ARE IN mm & LVIS IN m.
2. READ IN CONJUNCTION WITH RELEVANT ARCH. DRG.
3. FINISHED FLOOR LVL. TO BE CONFIRMED AS/ARCH. DRGS. THE SLAB TOP LEVEL TO BE WORKED OUT SUITABLY CONSIDERING FLOOR FINISH THICKNESS.
4. CLEAR COVER OF R/F TO BE AS BELOW:-
FOUNDATION = 50mm
COLUMN = 30mm
BEAM = 30mm
SLAB = 25mm
5. CONC. MAX. TO BE M-25 FOR ALL RCC WORK AS PER IS:456-2000
6. ALL R/F BARS TO BE F450 Mpa. HYSD OR TMT STEEL AS PER IS:1786.
7. ALL LAP LENGTHS = 50xSMALLER BAR Ø. ALL LAPS TO PLANNED SUITABLY AS PER SITE REQUIREMENT.
8. DEVELOPMENT LENGTH = 50xBAR Ø.
9. SBC ASSUMED 120 kN/m² AT 2.0 METER BELOW N.G.L.

REV	DATE	DESCRIPTION
0		

PROJECT

RMNCH PROJECT
Proposed
50 Bedded Hospital
LALUNGA,
CHATTISGARH

TITLE	S
--------------	---

COLUMN LAYOUT PLAN
(TENDER DRAWING)

HSCC/L/RMNC/CHATTISGARH/DAE/ST-

Drawing No.	
HSCC/--	1:150
JOB No.	SCALE
	DATE
APPROVED	REVIEWED
	PREPARED

HSCC INDIA LTD.
A GOVERNMENT OF INDIA ENTERPRISE

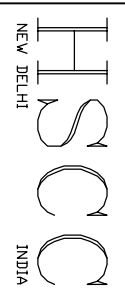

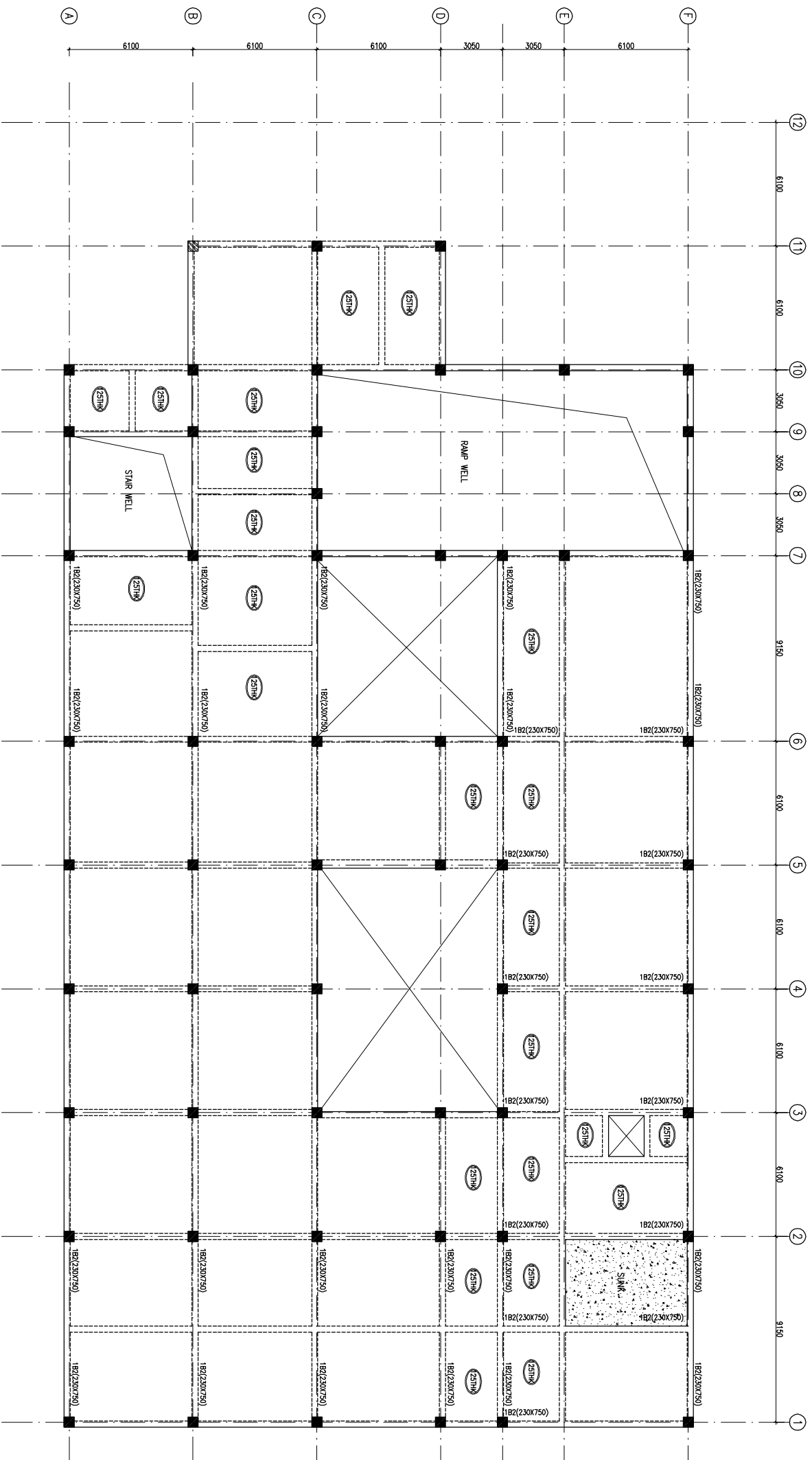

FIRST FLOOR BEAM FRAMING PLAN
(ALL BEAM SIZE (230X600) MM U.N.O.)
(ALL SLAB SHALL BE 150 MM THK U.N.O.)

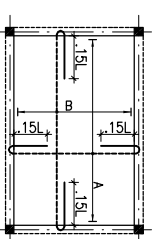
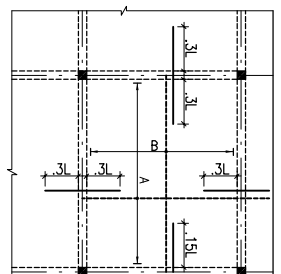
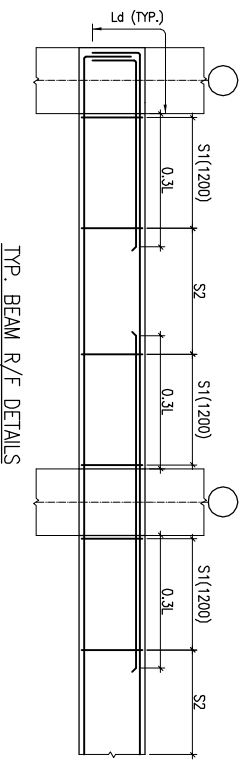

The drawing with all its contents is the sole intellectual property of the Hospital Services Consulting Corporation (HSCC) Ltd. Copying of this drawing or part thereof or its use in any form without the prior written permission of HSCC is prohibited.

**RAJNANDGAON,
CHATTISGARH**

NOTES

1. ALL DIMENSIONS ARE IN MM & LVS IN M.
2. READ IN CONJUNCTION WITH RELEVANT ARCH. DRG.
3. FINISHED FLOOR LVL. TO BE CONFIRMED AS/ARCH. DRGS. THE SLAB TOP LEVEL TO BE WORKED OUT SUITABLY CONSIDERING FLOOR FINISH THICKNESS.
4. CLEAR COVER OF R/F TO BE AS BELOW--
FOUNDATION = 50mm
COLUMN = 30mm
BEAM = 30mm
SLAB = 25mm
5. CONC. MAX. TO BE M-25 FOR ALL RCC WORK AS PER IS:456-2000
6. ALL R/F BARS TO BE F450 Mpa HYSD OR TMT STEEL AS PER IS:1786.
7. ALL LAP LENGTHS = 50xSMALLER BAR Ø. ALL LAPS TO PLANNED SUITABLY AS PER SITE REQUIREMENT.
8. DEVELOPMENT LENGTH = 50xBAR Ø.
9. SBC ASSUMED 120 KN/M² AT 2.0 METER BELOW N.G.L.

REV#	DATE	DESCRIPTION
0		

PROJECT

RMNCH PROJECT
Proposed
50 Bedded Hospital
LALUNGA,
CHATTISGARH

TITLE	S
--------------	----------

FIRST FLOOR FRAMING PLAN
(TENDER DRAWING)

HSCC/L/RAJNCH/TENDER/DWG/ST-

Drawing No.	
HSCC/--	1:150
JOB No.	SCALE
APPROVED	REVIEWED
DATE	DATE
	PREPARED

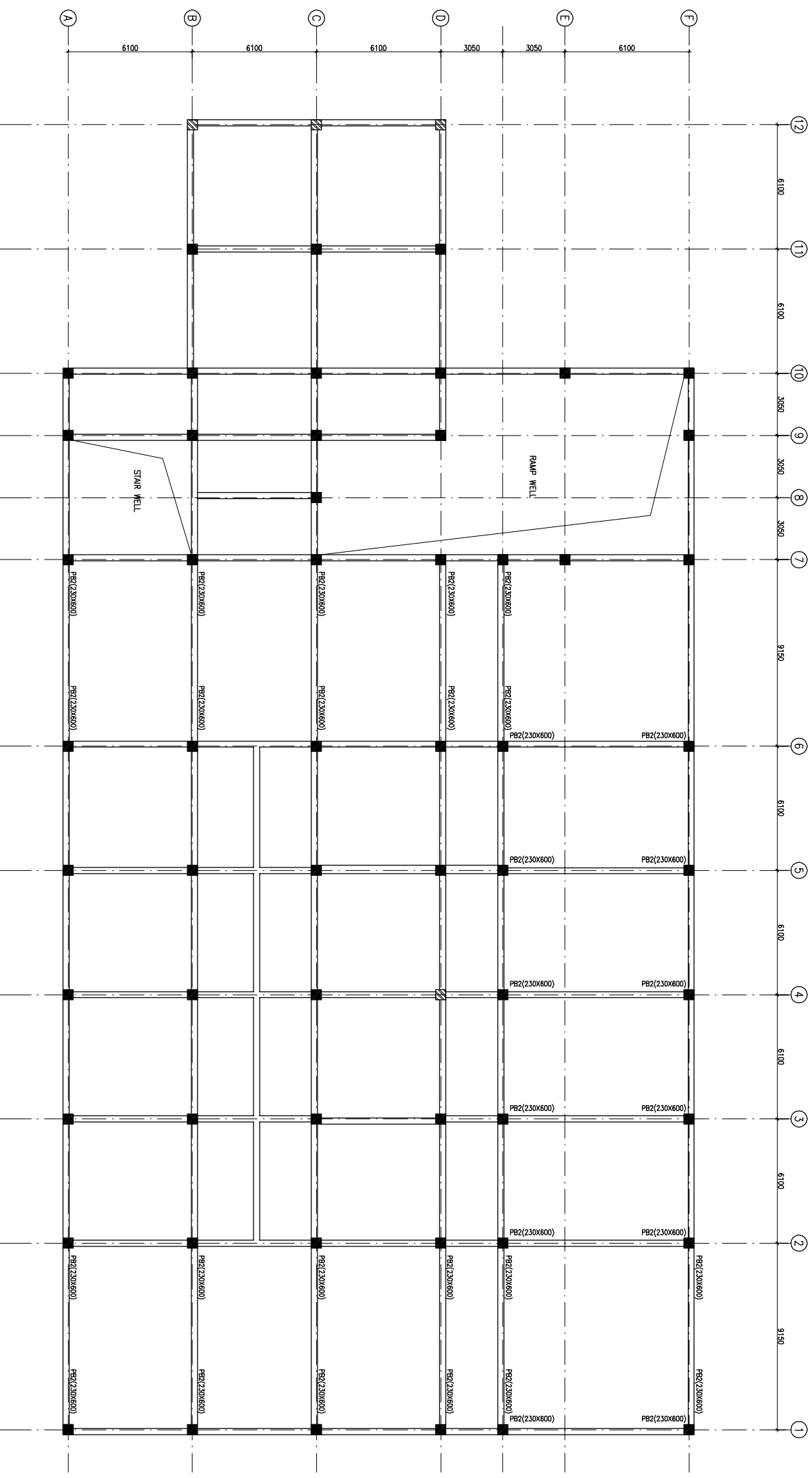

PLINTH LEVEL BEAM FRAMING PLAN
(ALL BEAM SIZE (230X450) MM U.N.O.)

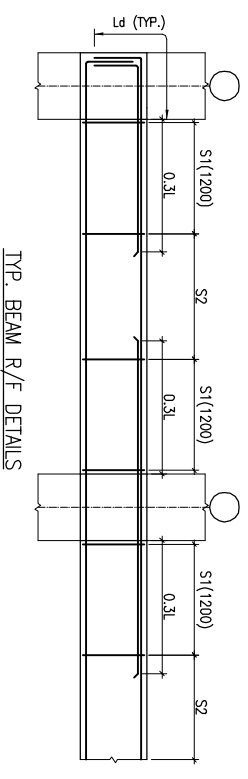

TYP. BEAM R/F DETAILS

The drawing with its contents is the sole intellectual property of the Hospital Services Consulting Corporation (HSCC) Ltd. Copying or reuse of any part without the written permission of HSCC is prohibited.

RAJNANDGAON,
CHATTISGARH

NOTES

1. ALL DIMENSIONS ARE IN mm & LVS IN m.
2. READ IN CONJUNCTION WITH RELEVANT ARCH. DRG.
3. FINISHED FLOOR LVL. TO BE CONFIRMED AS/ARCH. DRGS. THE SLAB TOP LEVEL TO BE WORKED OUT SUITABLY CONSIDERING FLOOR FINISH THICKNESS.
4. CLEAR COVER OF R/F TO BE AS BELOW--
FOUNDATION = 50mm
COLUMN = 30mm
BEAM = 30mm
SLAB = 25mm
5. CONC. MAX. TO BE M-25 FOR ALL RCC WORK AS PER IS:456-2000
6. ALL R/F BARS TO BE F450 Mpa. HYSD OR INT STEEL AS PER IS:1786.
7. ALL LAP LENGTHS = 50xSMALLER BAR Ø. ALL LAPS TO PLANNED SUITABLY AS PER SITE REQUIREMENT.
8. DEVELOPMENT LENGTH = 50xBAR Ø.
9. SFC ASSUMED 120 kN/m² AT 2.0 METER BELOW N.G.L.

REV	DATE	DESCRIPTION
0		

PROJECT

RMNCH PROJECT
Proposed
50 Bedded Hospital
LAILUNGA,
CHATTISGARH

TITLE	S
-------	---

PLINTH LEVEL BEAM FRAMING PLAN
(TENDER DRAWING)

HSCC/L/RAJNCH/TENDER/DWG/ST-

Drawing No.	
HSCC/--	1:150
JOB No.	SCALE
DATE	APRIL -2013
APPROVED	REVIEWED
	PREPARED

HSCC INDIA LTD.
A GOVERNMENT OF INDIA ENTERPRISE
HSCC
INDIA
NEW DELHI

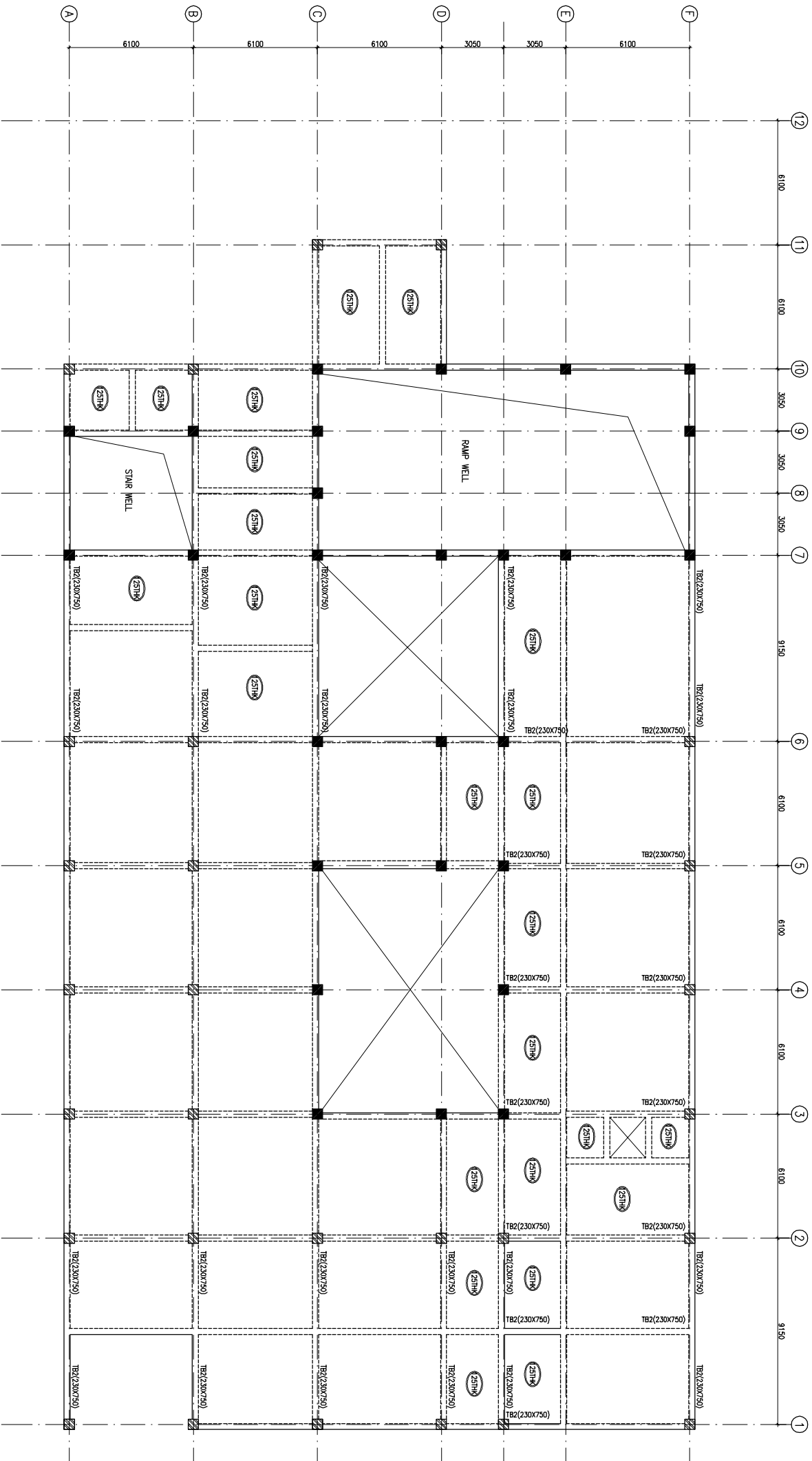

TERRACE BEAM FRAMING PLAN
(ALL BEAM SIZE (230X600) MM U.N.O.)
(ALL SLAB SHALL BE 150 MM THK U.N.O.)

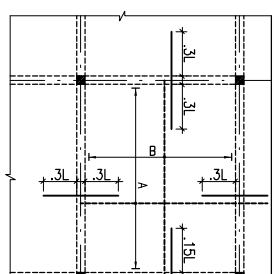
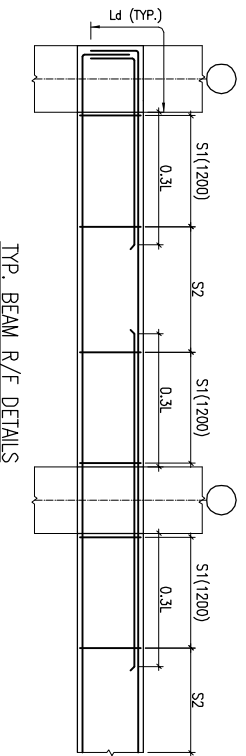

The drawing with all its contents is the sole intellectual property of the Hospital Services Consulting Corporation (HSCC) Ltd. Copying or reuse of any part without the written permission of HSCC is prohibited.

RAJNANDGAON,
CHATTISGARH

NOTES

1. ALL DIMENSIONS ARE IN mm & LVS IN m.
2. READ IN CONJUNCTION WITH RELEVANT ARCH. DRG.
3. FINISHED FLOOR LVL. TO BE CONFIRMED AS/ARCH. DRGS. THE SLAB TOP LEVEL TO BE WORKED OUT SUITABLY CONSIDERING FLOOR FINISH THICKNESS.
4. CLEAR COVER OF R/F TO BE AS BELOW--
FOUNDATION = 50mm
COLUMN = 30mm
BEAM = 30mm
SLAB = 25mm
5. CONC. MAX. TO BE M-25 FOR ALL RCC WORK AS PER IS:456-2000
6. ALL R/F BARS TO BE F450 Mpa. HTSD OR INT STEEL AS PER IS:1786.
7. ALL LAP LENGTHS = 50XSMALLER BAR Ø. ALL LAPS TO PLANNED SUITABLY AS PER SITE REQUIREMENT.
8. DEVELOPMENT LENGTH = 50XBAR Ø.
9. SBC ASSUMED 120 KN/M² AT 2.0 METER BELOW N.G.L.

REV	DATE	DESCRIPTION
0		

REVISION
PROJECT

PROJECT
RANICH PROJECT
Proposed
50 Bedded Hospital
LALUNGA,
CHATTISGARH

TITLE

TERRACE LEVEL FRAMING PLAN
(TENDER DRAWING)

HSCC/L/RANICH/TENDER/DWG/ST-

Drawing No.	
HSCC/---	1:150
JOB No.	SCALE
	DATE
APPROVED	REVIEWED
	PREPARED

HSCC INDIA LTD.
A GOVERNMENT OF INDIA ENTERPRISE

HSCC INDIA
NEW DELHI



Your complimentary use period has ended. Thank you for using PDF Complete.

Click Here to upgrade to Unlimited Pages and Expanded Features

GROUND FLOOR PLAN - 1588 SQM

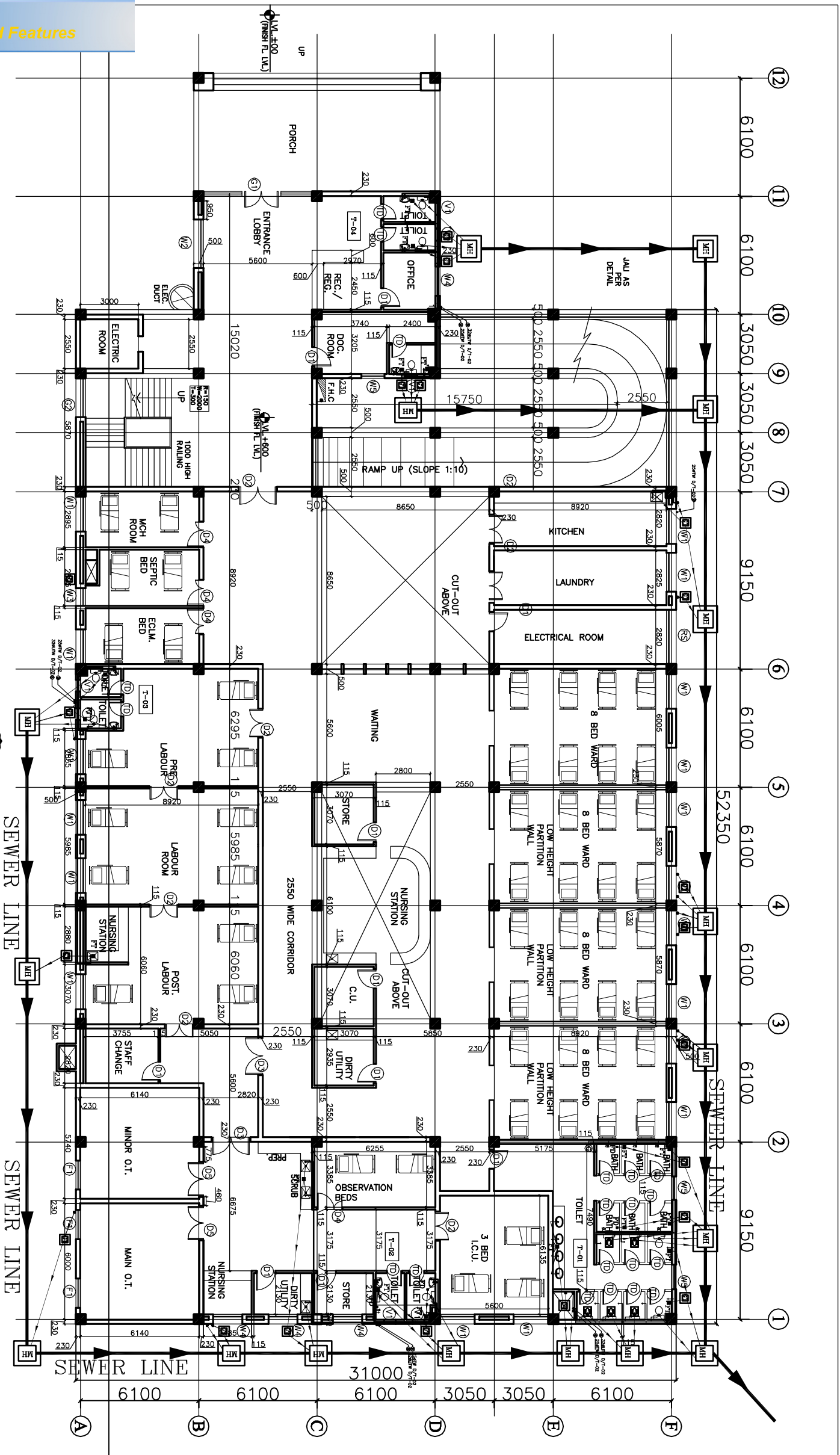

1. BASED ON THIS DRAWING EXECUTING AGENCY WILL PREPARE SHOP DRAWING AFTER INCORPORATING THE CHANGES AS PER SITE CONDITION FOR THE APPROVAL OF ENGINEER-IN-CHARGE BEFORE START OF WORK.
2. THE NO. & LOCATION OF PRIVILEGES TO BE FINALIZED BEFORE EXECUTION WITH MEDICAL IN-CHARGE OF PROJECT.

The drawing with all the Intellectual property of the Hospital Services Company is the property of the Hospital Services Company. Any use of this drawing or any part thereof in any form whatsoever without the written permission of HSCC is prohibited.

LEGEND:

1	100 Ø CI SOIL & VENT PIPE
2	100Ø CI WASTE & VENT PIPE
3	100Ø CI SOIL PIPE
4	100Ø CI WASTE PIPE
5	80Ø UPVC SOIL PIPE
6	40Ø UPVC WASTE PIPE
7	32Ø UPVC WASTE PIPE
8	Ø 150 DN TAKE
9	Ø 150 DN TAKE
10	100 Ø S.W. PIPE
F.T	FLOOR TRAP 100x100
FD	FLOOR DRAIN 80Ø
FOO	FLOOR CLEAN OUT
COP	CLEAN OUT PLUG
×	VALVE
MH	MANHOLE (900x900)mm
GT	GULLY TRAP (900x300)mm

REV	DATE	DESCRIPTION

PROJECT
RMNCH PROJECT
 Proposed 50 Bedded Hospital at LAILUNGA, CHATTISGARH

TITLE - PLUMBING & FIRE TENDER DRAWING

Ground Floor Plan	
HSCC/D&E/LAILUNGA/TD/FI-01	
Drawing No.	
Job No.	
Scale	
Date	
App. by	
Rev. by	
Prep. by	





Your complimentary use period has ended. Thank you for using PDF Complete.

Click Here to upgrade to Unlimited Pages and Expanded Features

FIRST FLOOR PLAN

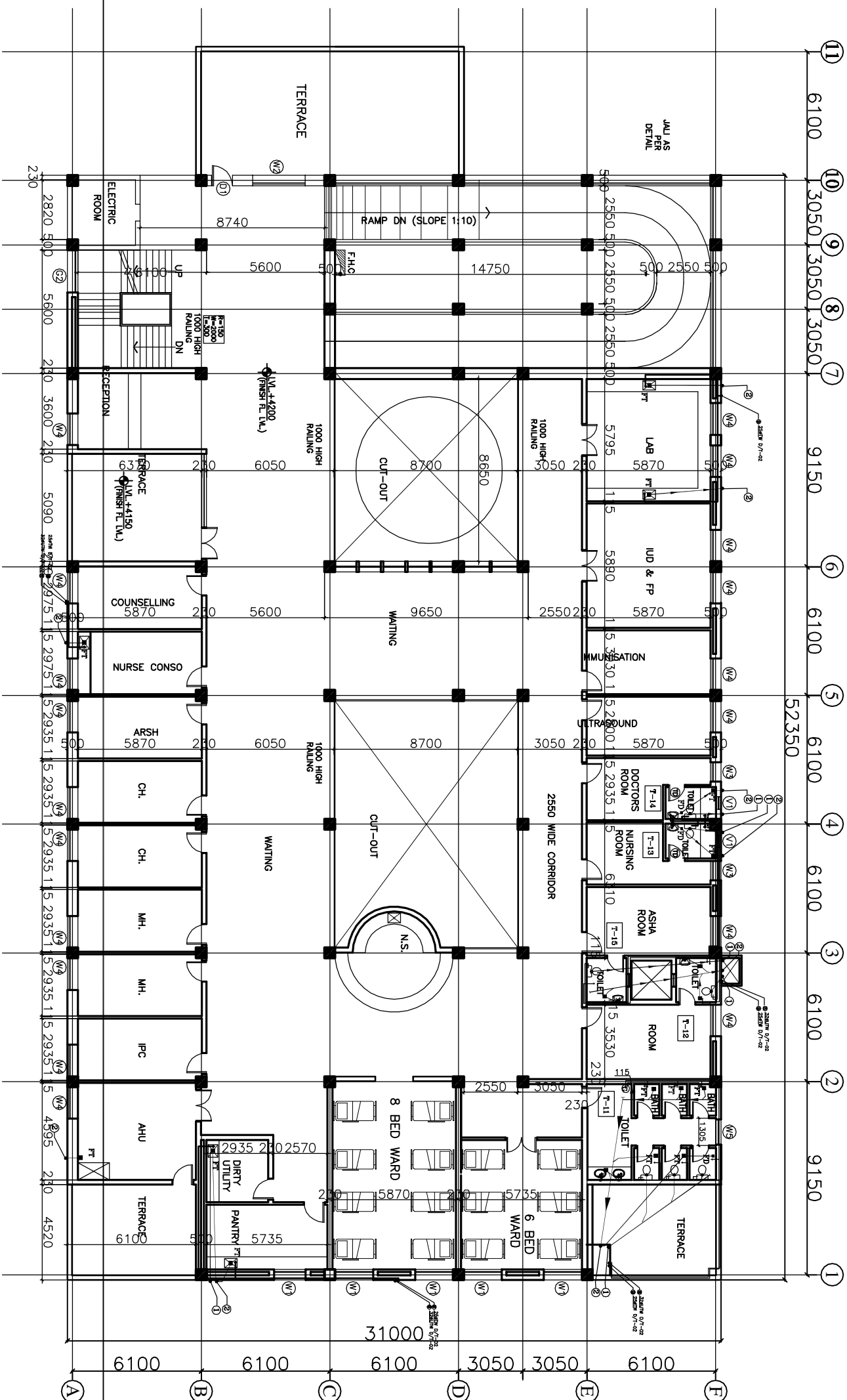

1. BASED ON THIS DRAWING EXECUTING AGENCY WILL PREPARE SHOP DRAWING AFTER INCORPORATING THE CHANGES AS PER SITE CONDITION FOR THE APPROVAL OF ENGINEER-IN-CHARGE BEFORE START OF WORK.
2. THE NO. & LOCATION OF FIXTURES TO BE FINALIZED BEFORE EXECUTION WITH MEDICAL IN-CHARGE OF PROJECT.

LEGEND:

1	100 Ø CI SOIL & VENT PIPE
2	100Ø CI WASTE & VENT PIPE
3	100Ø CI SOIL PIPE
4	100Ø CI WASTE PIPE
5	50Ø UPVC SOIL PIPE
6	40Ø UPVC WASTE PIPE
7	32Ø UPVC WASTE PIPE
8	Ø 114 DN TAKE
9	Ø 75 DN TAKE
10	100 Ø S.W. PIPE
FT	FLOOR TRAP 100x100
FD	FLOOR DRAIN 50Ø
FOP	FLOOR CLEAN OUT
GO	CLEAN OUT PLUG
×	VALVE
MH	MANHOLE (900x900)mm
GT	GULLY TRAP (300x300)mm

This drawing with all its contents is the sole intellectual property of the HSCC (INDIA) LIMITED. No part of this drawing or any part thereof or its use in any form, electronic or mechanical, including photocopying, recording, or by any information storage and retrieval system, is permitted without the prior written permission of HSCC is prohibited.

PROJECT
RMNCH PROJECT
Proposed 50 Bedded Hospital at LAILUNGA, CHATTISGARH

TITLE - PLUMBING & FIRE TENDER DRAWING

First Floor Plan	
HSCC/DR/BL/LAILUNGA/TD/P/02	
Job No.	Scale
Date	
App by	Rev. by
Prep. by	





Your complimentary use period has ended. Thank you for using PDF Complete.

Click Here to upgrade to Unlimited Pages and Expanded Features

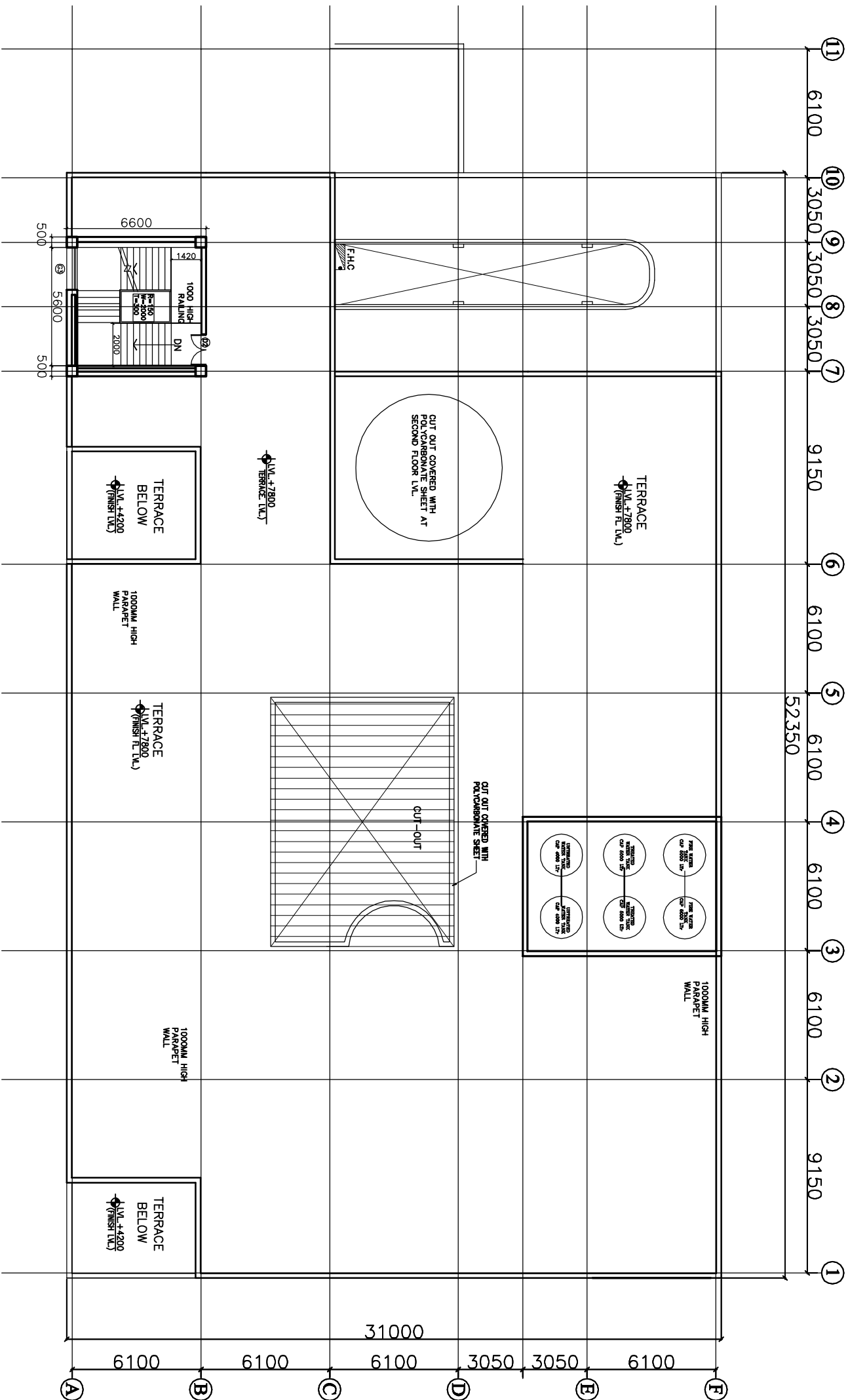

TERRACE PLAN

1. BASED ON THIS DRAWING EXECUTING AGENCY WILL PREPARE SHOP DRAWINGS FOR THE APPROVAL OF ENGINEER-IN-CHARGE BEFORE START OF WORK.
2. THE NO & LOCATION OF FIXTURES TO BE FINALIZED BEFORE EXECUTION WITH MEDICAL IN-CHARGE OF PROJECT.

This drawing shall be the sole intellectual property of the Engineering Consultant. (Kindly) Use/ Copying of this drawing or part thereof is prohibited without the written permission of HSCC is prohibited.

LEGEND:

1	100 Ø CI SOIL & VENT PIPE
2	100Ø CI WASTE & VENT PIPE
3	100Ø CI SOIL PIPE
4	100Ø CI WASTE PIPE
5	50Ø UPVC SOIL PIPE
6	40Ø UPVC WASTE PIPE
7	32Ø UPVC WASTE PIPE
8	Ø 125W DN TAKE
9	Ø 125W DN TAKE
10	100 Ø S.W. PIPE
F.D	FLOOR DRAIN SIZES
FOO	FLOOR CLEAN OUT
COP	CLEAN OUT PLUG
×	VALVE
MH	MANHOLE (900x600)mm
GT	GULLY TRAP(300X300)mm

REV	DATE	DESCRIPTION

PROJECT
RMNCH PROJECT
Proposed 50 Bedded Hospital at LAILUNGA, CHATTISGARH

TITLE - PLUMBING & FIRE TENDER DRAWING

Terrace Floor Plan
HSCC/D&E/LAILUNGA/TD/PL-03
Drawing No.

Job No.	Scale	Date
App by	Rev. by	Prep. by

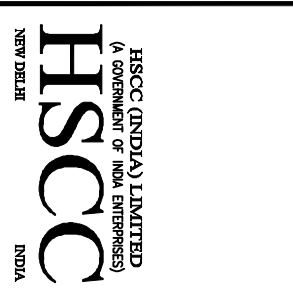

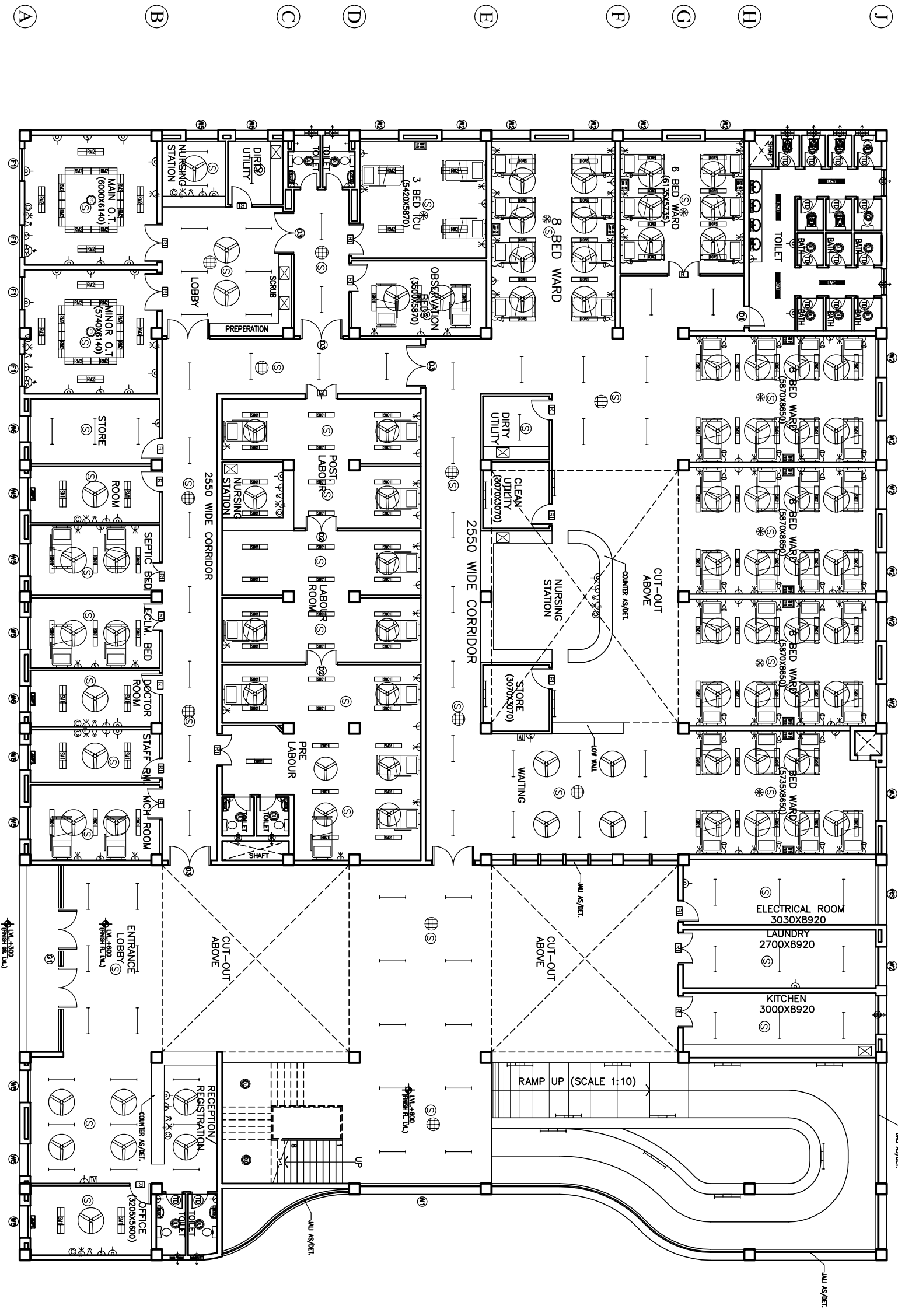

GROUND FLOOR PLAN

- 1
- 2
- 3
- 4
- 5
- 6
- 7
- 8
- 9

NOTES

The drawing with all its contents is the property of the Hospital Services Corporation (HSCC) Ltd. Copying of this drawing for any other use without the written permission of HSCC is prohibited.

PROJECT	
RMNCH PROJECT	
Proposed 50 Bedded Hospital of CHATTISGARH	
TITLE	
MODEL PLANS (G+1)	
TENDER DRAWING	
Ground Floor Plan	
ELECTRICAL LAYOUT	
(COVERED AREA=2050 SQ. MT.)	
Drawing No. HSCC/D&E/CHATTISGARH/DELHI R-0	
App. by: MS Scale: Date: Rev. by: Prep. by:	

1 2 3 4 5 6 7 8 9

A B C D E F G H J

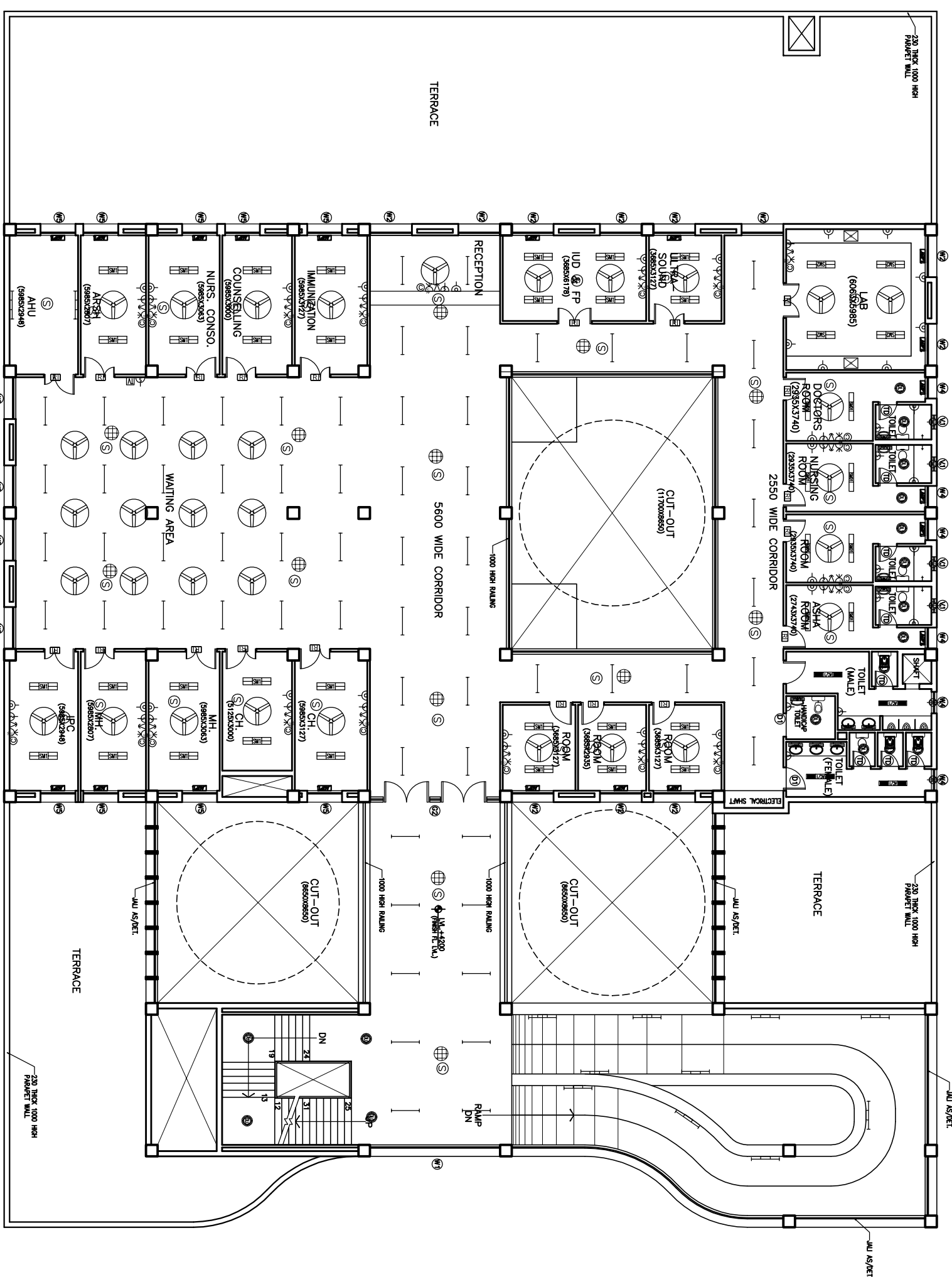

FIRST FLOOR PLAN

NOTES

The drawing with all its contents shall remain the property of the Consultant. Any use of the drawing for any purpose other than the one for which it was prepared without the written permission of HSCC is prohibited.

PROJECT		RMNCH PROJECT	
TITLE		Proposed 50 Bedded Hospital of CHATTISGARH	
MODEL PLANS (G+1) TENDER DRAWING		First Floor Plan	
ELECTRICAL LAYOUT		(COVERED AREA=1035 SQ. MT.)	
Drawing No.		HSCC/D&E/CHATTISGARH/TD/EL-02 R-0	
Scale		AS PER	
Date			
App by		Rev by	
Prep. by			

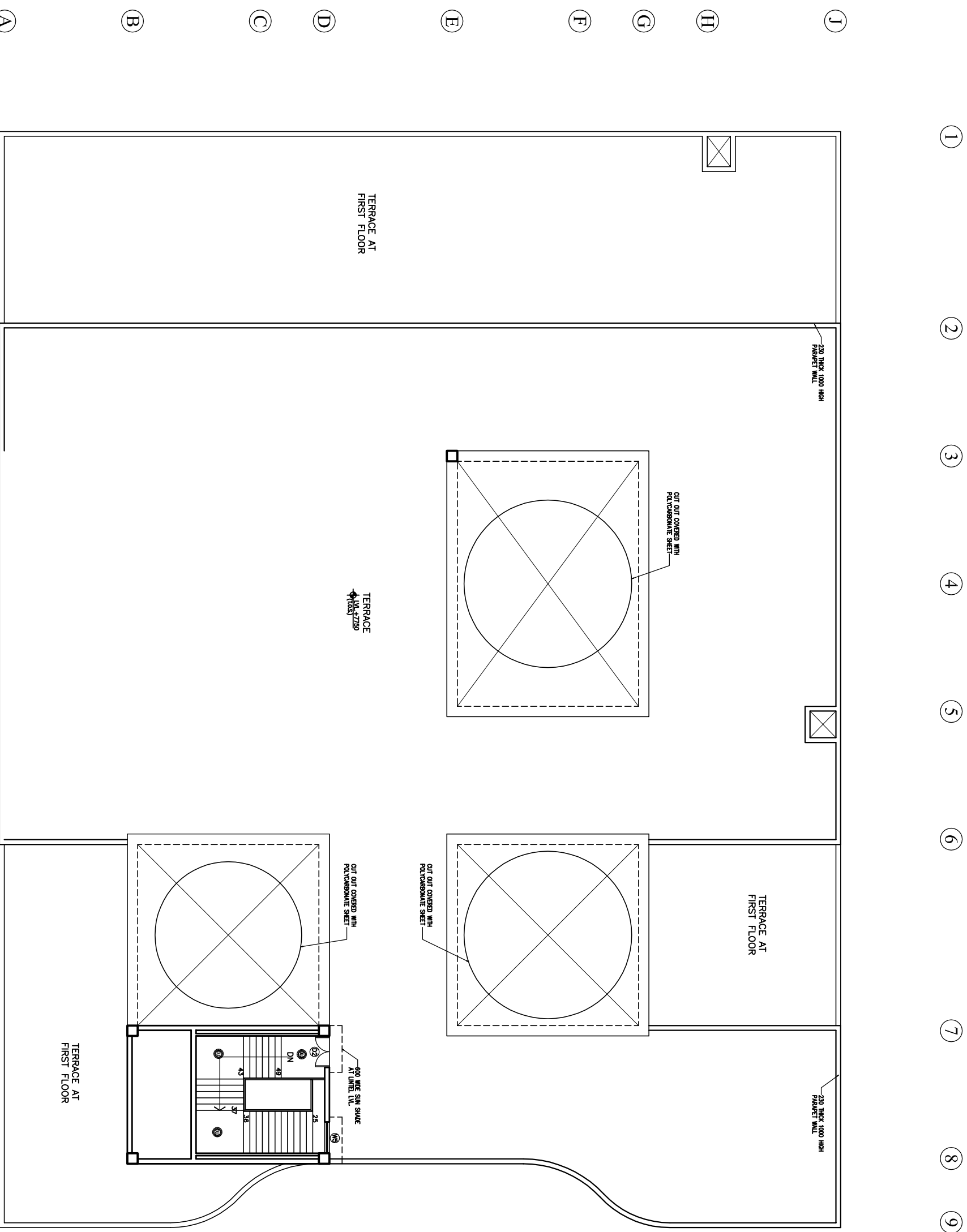

TERRACE PLAN

This drawing with all its contents is the sole property of the Hospital Services Authority of the Government of India. Copying or the use in any form whatsoever without the written permission of HSCC is prohibited.

NOTES

REV	DATE	DESCRIPTION

PROJECT
RMNCH PROJECT

Proposed
50 Bedded Hospital
of
CHATTISGARH

TITLE
MODEL PLANS (G+1)
TENDER DRAWING
Terrace Plan
ELECTRICAL LAYOUT

HSCC/D&E/CHATTISGARH/TH/EL-03 R-0
Drawing No. Rev.

HSCC/-	MNS	Date
Job No.	Scale	Date
App. by	Rev. by	Prep. by

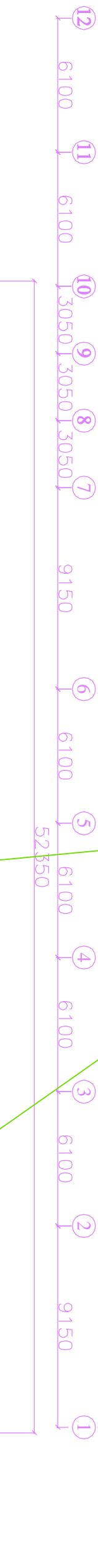

INOS-1.5 TR WINDOW AC

INOS-2.0 TR WINDOW AC

AHU for OT DX UNIT 15 TR

PORT LOR PLAN M

DOOR AND WINDOW SCHEDULE

S/N	NAME	SIZE	QTY	UNIT	REMARKS
1	D1	500X2150	000	2150	
2	D2	1500X2150	000	2150	DOUBLE SWITZER
3	D3	2000X2150	000	2150	DOUBLE SWITZER
4	D4	1350X2150	000	2150	DOUBLE SWITZER
5	D5	1800X2150	000	2150	DOUBLE SWITZER
6	D6	2800X2000	000	3050	BEAM WINDOW
7	D7	2800X2000	000	3050	BEAM WINDOW
8	D8	5800X2000	07150	3050	BEAM WINDOW
9	D9	2000	07150	45	PER DETAIL
10	D10	500X2000	07150	5000	AS PER DETAIL
11	D11	2500X2150	900	3050	BEAM WINDOW
12	D12	2500X2150	900	3050	BEAM WINDOW
13	D13	920X2150	900	3050	BEAM WINDOW
14	D14	1500X2150	900	3050	BEAM WINDOW
15	D15	1200X2150	900	3050	BEAM WINDOW
16	D16	1500X2150	900	3050	BEAM WINDOW
17	D17	1500X2150	900	3050	BEAM WINDOW
18	D18	600X600	2150	3050	BEAM WINDOW

NOTES

This drawing with all its contents is the sole intellectual property of the HSCC (INDIA) LIMITED. Any reproduction, copying, distribution, or use of this drawing without the written permission of HSCC is prohibited.

PROJECT
RMNCH PROJECT
TENDER DRAWINGS

50 Bedded Hospital at LAILUNGA, CHATTISGARH

TITLE
HVAC LAYOUT
FIRST FLOOR PLAN

REVISION

REV	DATE	DESCRIPTION

App by **Rev. by** **Prep. by**

Job No. **Scale** **Date**

Drawing No. **Rev.**

HSCC/D&B/RYA/C/LAILUNGA/AC-02 R-0

1:200 April'2013

GROUND FLOOR PLAN - 1588 SQM

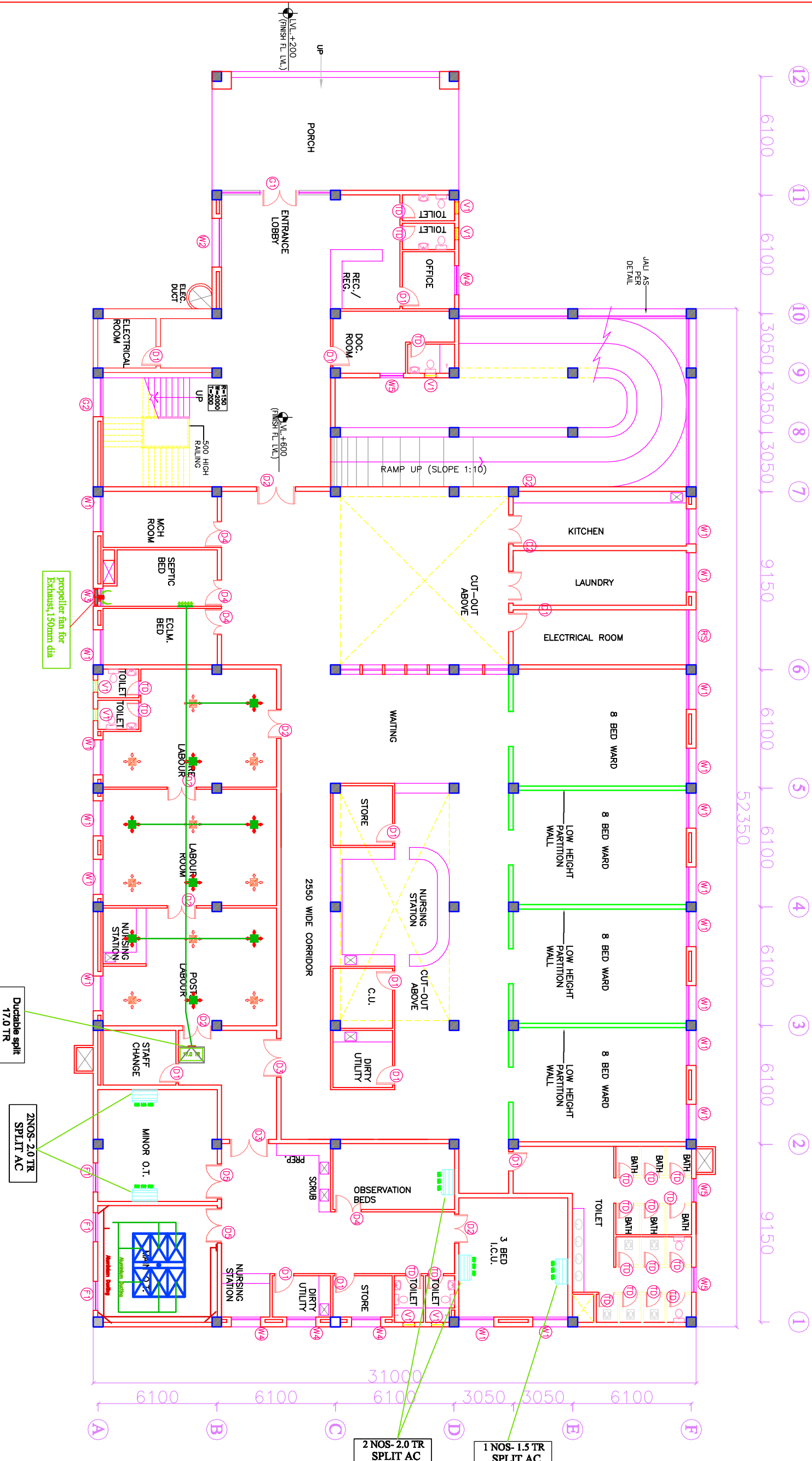

Sl. No.	Room Name	Area (sqm)	Volume (cu m)	Remarks
1	8 Bed Ward	1500	1500	Double Summer
2	8 Bed Ward	1500	1500	Double Summer
3	8 Bed Ward	1500	1500	Double Summer
4	8 Bed Ward	1500	1500	Double Summer
5	8 Bed Ward	1500	1500	Double Summer
6	8 Bed Ward	1500	1500	Double Summer
7	8 Bed Ward	1500	1500	Double Summer
8	8 Bed Ward	1500	1500	Double Summer
9	8 Bed Ward	1500	1500	Double Summer
10	8 Bed Ward	1500	1500	Double Summer
11	8 Bed Ward	1500	1500	Double Summer
12	8 Bed Ward	1500	1500	Double Summer
13	8 Bed Ward	1500	1500	Double Summer
14	8 Bed Ward	1500	1500	Double Summer
15	8 Bed Ward	1500	1500	Double Summer
16	8 Bed Ward	1500	1500	Double Summer
17	8 Bed Ward	1500	1500	Double Summer
18	8 Bed Ward	1500	1500	Double Summer

NOTES

This drawing with all its contents is the sole intellectual property of the Consultant. Any reproduction, copying, or distribution of this drawing or part thereof without the written permission of HSCC is prohibited.

DOOR AND WINDOW SCHEDULE

Sl. No.	Room Name	Area (sqm)	Volume (cu m)	Remarks
1	8 Bed Ward	1500	1500	Double Summer
2	8 Bed Ward	1500	1500	Double Summer
3	8 Bed Ward	1500	1500	Double Summer
4	8 Bed Ward	1500	1500	Double Summer
5	8 Bed Ward	1500	1500	Double Summer
6	8 Bed Ward	1500	1500	Double Summer
7	8 Bed Ward	1500	1500	Double Summer
8	8 Bed Ward	1500	1500	Double Summer
9	8 Bed Ward	1500	1500	Double Summer
10	8 Bed Ward	1500	1500	Double Summer
11	8 Bed Ward	1500	1500	Double Summer
12	8 Bed Ward	1500	1500	Double Summer
13	8 Bed Ward	1500	1500	Double Summer
14	8 Bed Ward	1500	1500	Double Summer
15	8 Bed Ward	1500	1500	Double Summer
16	8 Bed Ward	1500	1500	Double Summer
17	8 Bed Ward	1500	1500	Double Summer
18	8 Bed Ward	1500	1500	Double Summer

PROJECT
RMNCH PROJECT
TENDER DRAWINGS

PROJECT
50 Bedded Hospital at
LAILUNGA, CHATTISGARH

TITLE
HVAC LAYOUT
GROUND FLOOR PLAN

HSCC/INDIA/AC-01 R-0
Drawing No. Rev.
Job No. 1:200 April 2013
Scale Date
App by Rev. by Prep. by