

**CHHATTISGARH MEDICAL SERVICES CORPORATION
LIMITED,**

(Government of Chhattisgarh)

Tender

For

**Construction of 50 bedded MCH wing at Kathghoda (C.G.),
under National Rural Health Mission scheme**

Tender Drawings

VOLUME-VI

APRIL' 2013



**HSCC (INDIA) LTD.
(CONSULTANTS & ENGINEERS FOR MEGA HOSPITALS & LABORATORIES)
E-6(A), sector-1, NOIDA(U.P) 201301 (India)**

Phone : 0120-2542436-40

Fax : 0120-2542447

Tender No. HSCC/NRHM/CG./2013 /14

This drawing with all its contents is the sole intellectual property of the Hospital Services Consultancy Corporation (India) Ltd. Copying of this drawing or part thereof or its use in any form whatsoever without the written permission of HSCC is prohibited.

NOTES

DOOR AND WINDOW SCHEDULE

| S.No | NAME | SIZE | CILL | LINTEL | REMARKS |
|------|------|-----------|-------|--------|----------------|
| 1 | TD | 800X2150 | 000 | 2150 | |
| 2 | D1 | 1000X2150 | 000 | 2150 | |
| 3 | D2 | 1500X2150 | 000 | 2150 | DOUBLE SHUTTER |
| 4 | D3 | 2000X2150 | 000 | 2150 | DOUBLE SHUTTER |
| 5 | D4 | 1350X2150 | 000 | 2150 | DOUBLE SHUTTER |
| RS | | 2760X3000 | 000 | 3000 | BEAM BOTTOM |
| G1 | | 8650X3000 | 0/150 | 3000 | BEAM BOTTOM |
| G2 | | 5600X3000 | 0/150 | 3000 | BEAM BOTTOM |
| W1 | | 5600X2100 | 900 | 3000 | BEAM BOTTOM |
| W2 | | 1800X2100 | 900 | 3000 | |
| W3 | | 2500X2100 | 900 | 3000 | |
| W4 | | 920X2100 | 900 | 3000 | |
| W5 | | 1500X2100 | 900 | 3000 | |
| W6 | | 1200X2100 | 900 | 3000 | |
| F1 | | 1500X2100 | 900 | 3000 | |
| V1 | | 600X600 | 1550 | 2150 | |

| REV | DATE | DESCRIPTION |
|-----|------|-------------|
| | | |

PROJECT
 RMNCH PROJECT
 Proposed 50 Bedded Hospital at CHATTISGARH

TITLE
 GROUND FLOOR PLAN
 (COVERED AREA=2050 SQ. MT.)

TENDER DRAWING (ARCH.)

HSCC/CHATTISGARH/TD/002 R-0
 Drawing No. Rev.

HSCC/- 1:100 01-04-2013
 Job No. Scale Date

App by Rev. by Prep. by

HSCC (INDIA) LIMITED
 (A GOVERNMENT OF INDIA ENTERPRISES)
HSCC
 NEW DELHI INDIA

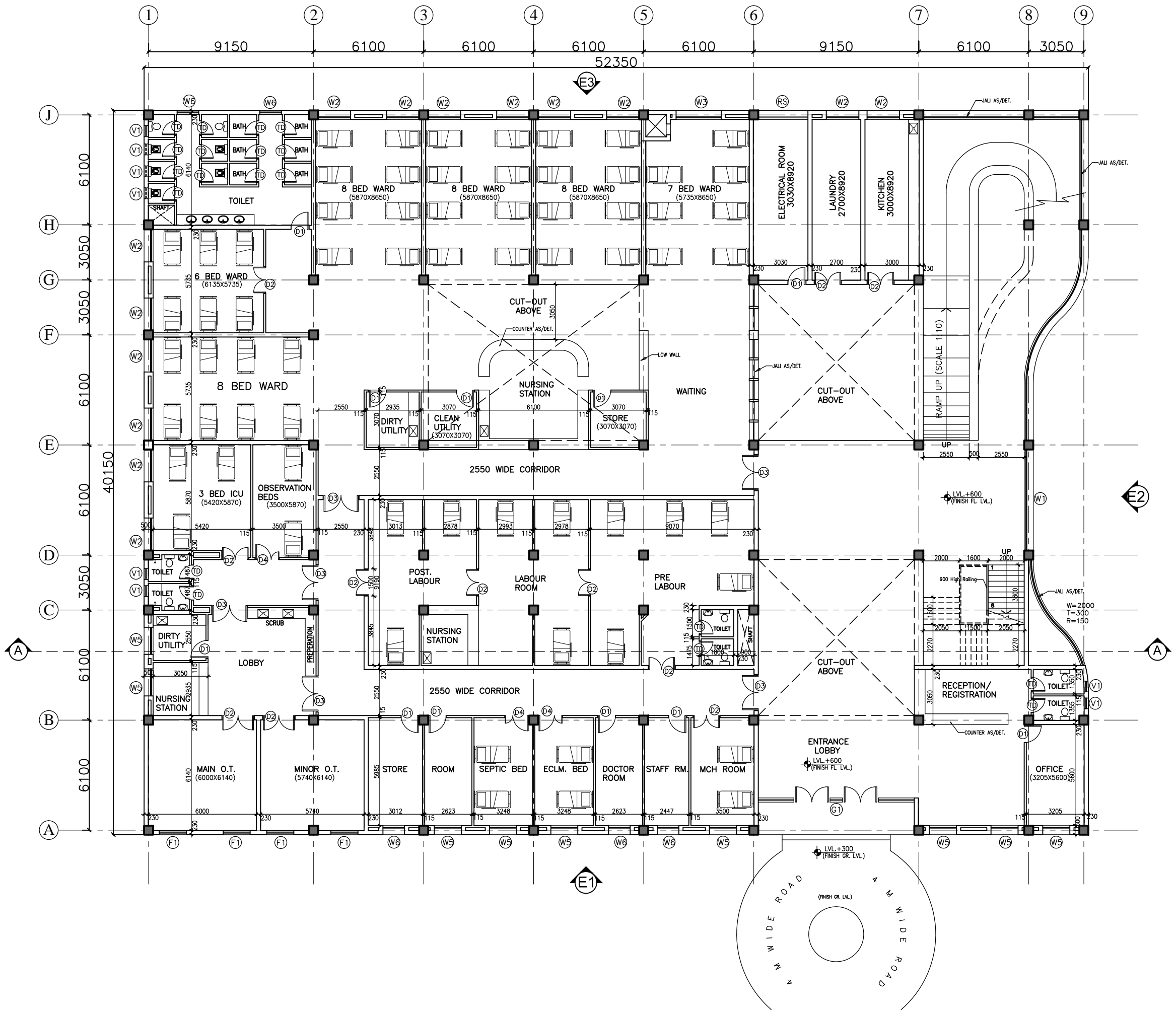

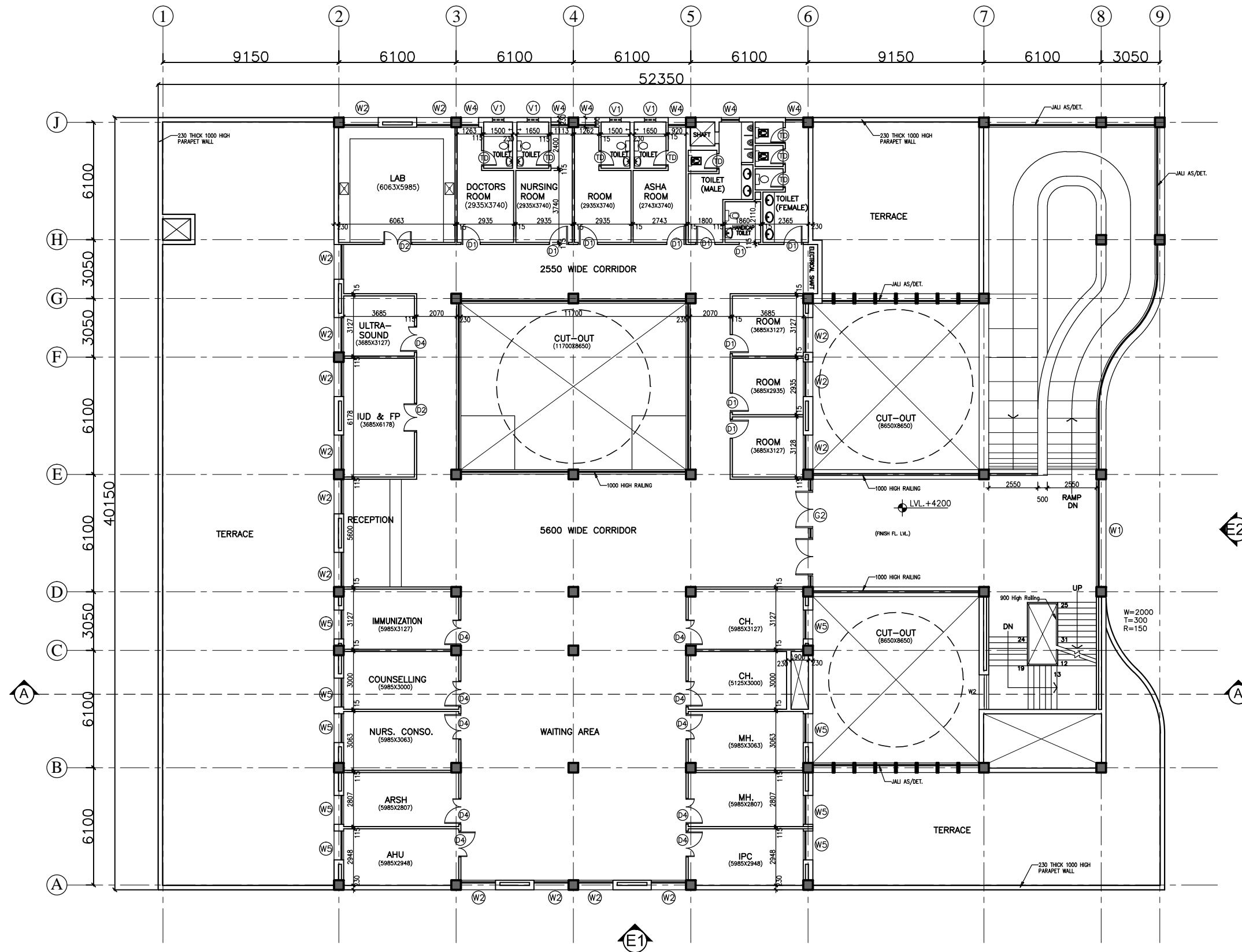

This drawing with all its contents is the sole intellectual property of the Hospital Services Consultancy Corporation (India) Ltd. Copying of this drawing or part thereof or its use in any form whatsoever without the written permission of HSCC is prohibited.

NOTES

| S.No | NAME | SIZE | CILL | LINTEL | REMARKS |
|------|------|-----------|-------|--------|----------------|
| 1 | D1 | 800X2150 | 000 | 2150 | |
| 2 | D1 | 1000X2150 | 000 | 2150 | |
| 3 | D2 | 1500X2150 | 000 | 2150 | DOUBLE SHUTTER |
| 4 | D3 | 2000X2150 | 000 | 2150 | DOUBLE SHUTTER |
| 5 | D4 | 1350X2150 | 000 | 2150 | DOUBLE SHUTTER |
| RS | | 2760X3000 | 000 | 3000 | BEAM BOTTOM |
| G1 | | 8650X3000 | 0/150 | 3000 | BEAM BOTTOM |
| G2 | | 5600X3000 | 0/150 | 3000 | BEAM BOTTOM |
| W1 | | 5600X2100 | 900 | 3000 | BEAM BOTTOM |
| W2 | | 1800X2100 | 900 | 3000 | |
| W3 | | 2500X2100 | 900 | 3000 | |
| W4 | | 920X2100 | 900 | 3000 | |
| W5 | | 1500X2100 | 900 | 3000 | |
| W6 | | 1200X2100 | 900 | 3000 | |
| F1 | | 1500X2100 | 900 | 3000 | |
| V1 | | 600X600 | 1550 | 2150 | |

| REV | DATE | DESCRIPTION |
|----------|------|-------------|
| REVISION | | |

PROJECT
 RMNCH PROJECT
 Proposed 50 Bedded Hospital at CHATTISGARH

TITLE
 FIRST FLOOR PLAN
 (COVERED AREA=1035 SQ. MT.)

TENDER DRAWING
 (ARCH.)

HSCC/CHATTISGARH/TD/003 R-0
 Drawing No. Rev.

HSCC/- 1:100 01-04-2013
 Job No. Scale Date

App by Rev. by Prep. by

HSCC (INDIA) LIMITED
 (A GOVERNMENT OF INDIA ENTERPRISES)
HSCC
 NEW DELHI INDIA

This drawing with all its contents is the sole intellectual property of the Hospital Services Consultancy Corporation (India) Ltd. Copying of this drawing or part thereof or its use in any form whatsoever without the written permission of HSCC is prohibited.

NOTES

DOOR AND WINDOW SCHEDULE

| S.No | NAME | SIZE | CILL | LINTEL | REMARKS |
|------|------|-----------|-------|--------|----------------|
| 1 | TD | 800X2150 | 000 | 2150 | |
| 2 | D1 | 1000X2150 | 000 | 2150 | |
| 3 | D2 | 1500X2150 | 000 | 2150 | DOUBLE SHUTTER |
| 4 | D3 | 2000X2150 | 000 | 2150 | DOUBLE SHUTTER |
| 5 | D4 | 1350X2150 | 000 | 2150 | DOUBLE SHUTTER |
| RS | | 2760X3000 | 000 | 3000 | BEAM BOTTOM |
| G1 | | 8650X3000 | 0/150 | 3000 | BEAM BOTTOM |
| G2 | | 5600X3000 | 0/150 | 3000 | BEAM BOTTOM |
| W1 | | 5600X2100 | 900 | 3000 | BEAM BOTTOM |
| W2 | | 1800X2100 | 900 | 3000 | |
| W3 | | 2500X2100 | 900 | 3000 | |
| W4 | | 920X2100 | 900 | 3000 | |
| W5 | | 1500X2100 | 900 | 3000 | |
| W6 | | 1200X2100 | 900 | 3000 | |
| F1 | | 1500X2100 | 900 | 3000 | |
| V1 | | 600X600 | 1550 | 2150 | |

| REV | DATE | DESCRIPTION |
|----------|------|-------------|
| REVISION | | |

PROJECT
 RMNCH PROJECT
 Proposed 50 Bedded Hospital at CHATTISGARH

TITLE
 TERRACE PLAN
TENDER DRAWING (ARCH.)

HSCC/CHATTISGARH/TD/004 R-0
 Drawing No. Rev.
 HSCC/- 1:100 01-04-2013
 Job No. Scale Date
 App by Rev. by Prep. by

HSCC (INDIA) LIMITED
 (A GOVERNMENT OF INDIA ENTERPRISES)
HSCC
 NEW DELHI INDIA

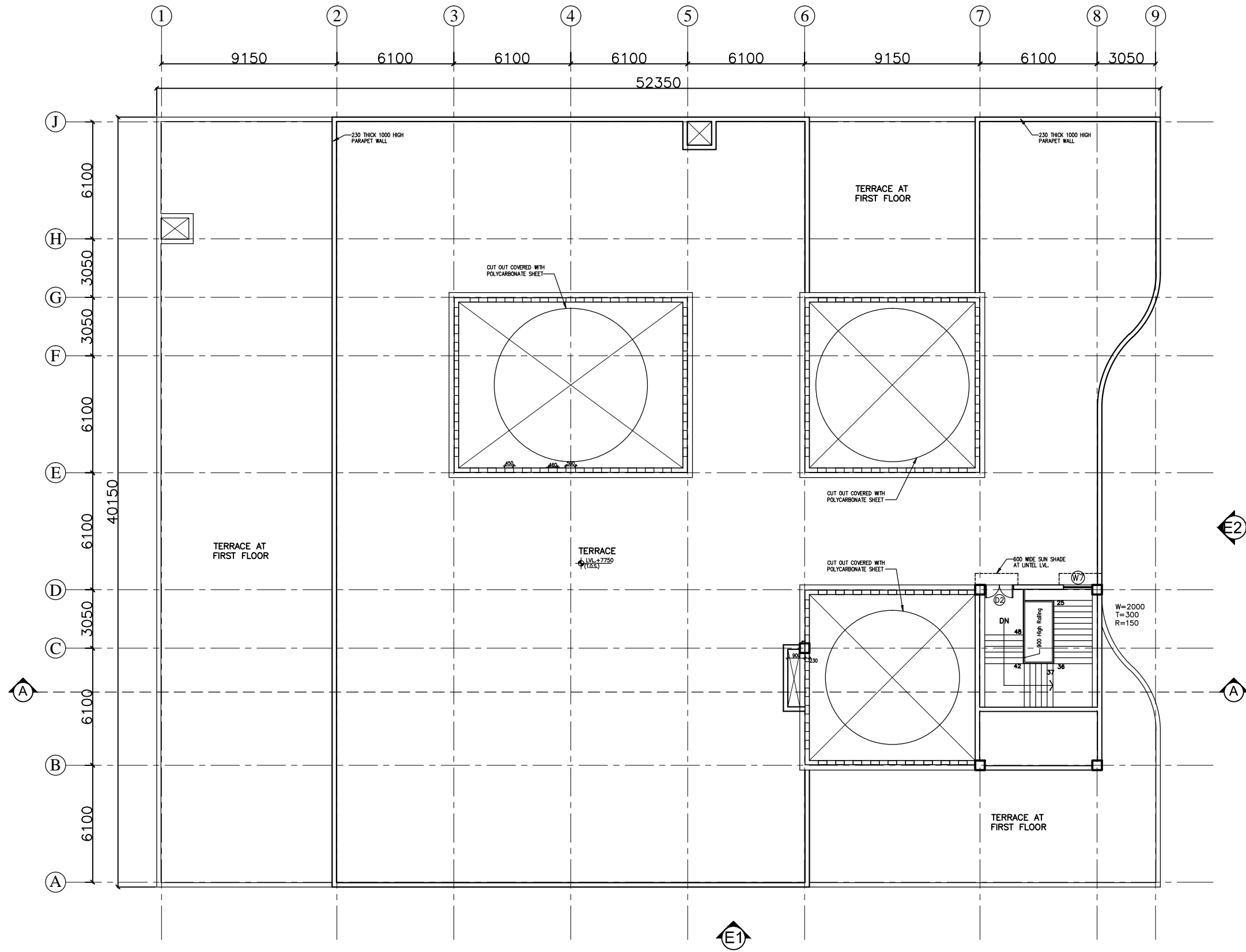

This drawing with all its contents is the sole intellectual property of the Hospital Services Consultancy Corporation (India) Ltd. Copying of this drawing or part thereof or its use in any form whatsoever without the written permission of HSCC is prohibited.

NOTES

DOOR AND WINDOW SCHEDULE

| S.No | NAME | SIZE | CILL | LINTEL | REMARKS |
|------|-----------|-----------|------|--------|----------------|
| 1 | TD | 800x2150 | 000 | 2150 | |
| 2 | D1 | 1000x2150 | 000 | 2150 | |
| 3 | D2 | 1500x2150 | 000 | 2150 | DOUBLE SHUTTER |
| 4 | D3 | 2000x2150 | 000 | 2150 | DOUBLE SHUTTER |
| 5 | D4 | 1350x2150 | 000 | 2150 | DOUBLE SHUTTER |
| RS | 2760x3000 | 000 | 3000 | | BEAM BOTTOM |
| G1 | 8650x3000 | 0/150 | 3000 | | BEAM BOTTOM |
| G2 | 5600x3000 | 0/150 | 3000 | | BEAM BOTTOM |
| W1 | 5600x2100 | 900 | 3000 | | BEAM BOTTOM |
| W2 | 1800x2100 | 900 | 3000 | | |
| W3 | 2500x2100 | 900 | 3000 | | |
| W4 | 920x2100 | 900 | 3000 | | |
| W5 | 1500x2100 | 900 | 3000 | | |
| W6 | 1200x2100 | 900 | 3000 | | |
| F1 | 1500x2100 | 900 | 3000 | | |
| V1 | 600x600 | 1550 | 2150 | | |

| REV | DATE | DESCRIPTION |
|-----|------|-------------|
| | | |

PROJECT
 RMNCH PROJECT
 Proposed
 50 Bedded Hospital
 at NAGARI,
 CHATTISGARH

TITLE
 ELEVATIONS & SECTION

TENDER DRAWING (ARCH.)

HSCC/NAGARI/TD/005 R-0
 Drawing No. Rev.

HSCC/- 1:100 12-04-2013
 Job No. Scale Date

App by Rev. by Prep. by

HSCC (INDIA) LIMITED
 (A GOVERNMENT OF INDIA ENTERPRISES)
HSCC
 NEW DELHI INDIA

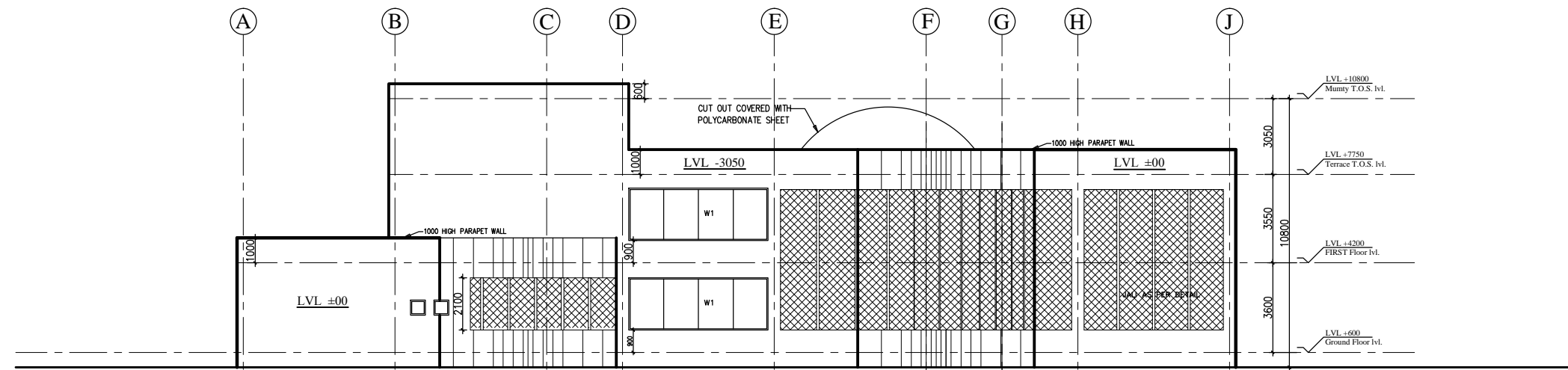

ELEVATION-E2

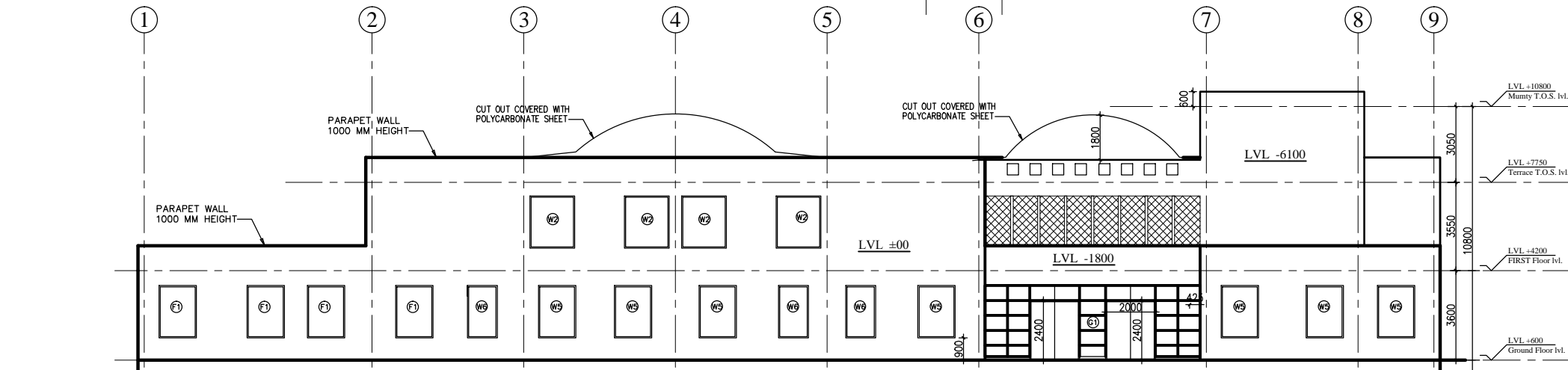

ELEVATION-E1

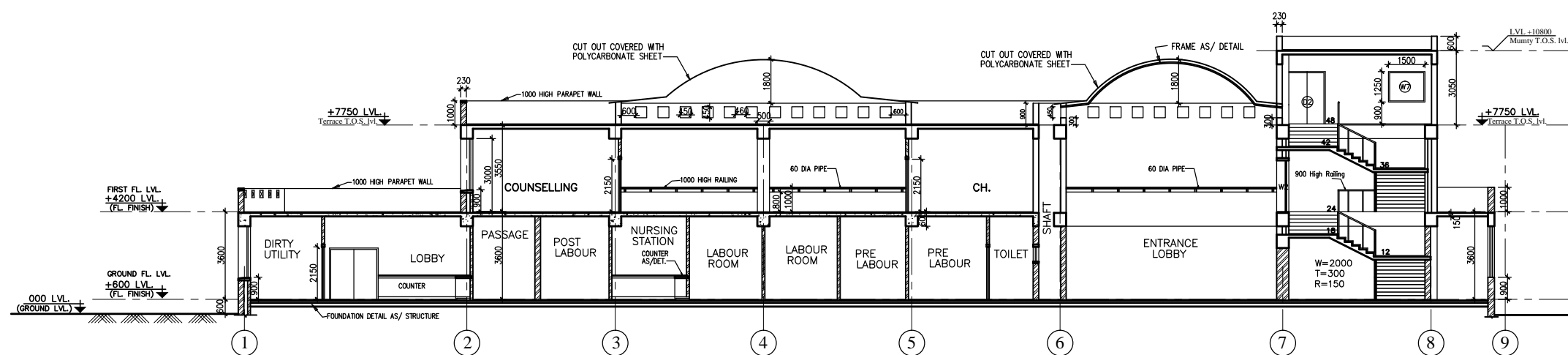

SECTION A-A

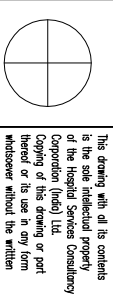

This drawing with all its contents is the sole intellectual property of the Hospital Services Company. No part of this drawing or part thereof or its use in any form whatsoever without the written permission of HSCC is prohibited.

NOTES

1. ALL DIMENSIONS ARE IN mm & LWS IN m.
2. READ IN CONJUNCTION WITH RELEVANT ARCH. DRG.
3. FINISHED FLOOR LVL TO BE CONFIRMED AS/ARCH. DRGS. THE SLAB TOP LEVEL TO BE WORKED OUT SUABLY CONSIDERING FLOOR FINISH THICKNESS.
4. CLEAR COVER OF R/F TO BE AS BELOW:-
FOUNDATION = 50mm
COLUMN = 40mm
BEAM = 30mm
SLAB = 25mm
5. CONC. MIX. TO BE M-25 FOR ALL RCC WORK AS PER IS:456-2000
6. ALL R/F BARS TO BE ϕ 6300 Mpa. HYSD OR TMT STEEL AS PER IS:1786.
7. ALL LAP LENGTHS = 50xSMALLER BAR ϕ . ALL LAPS TO BE PLANNED SUABLY AS PER SITE REQUIREMENT
8. DEVELOPMENT LENGTH = 50xBAR ϕ .
9. SFC ASSUMED 120 kN/m² AT 2.0 METER BELOW N.G.L.

FOOTING SCHEDULE

| S.No | MD. SIZE(X*Y) | THK. (D) | REMARKS |
|------|---------------|----------|---------|
| 1 | F1 1500x1500 | 200 | TAPERED |
| 2 | F2 1800x1800 | 250 | TAPERED |
| 3 | F3 2250x2250 | 250 | TAPERED |
| 4 | F4 2750x2750 | 250 | TAPERED |
| 5 | F5 3000x3000 | 300 | TAPERED |
| 6 | F6 3000x3000 | 300 | TAPERED |
| 7 | F7 3700x3700 | 300 | TAPERED |

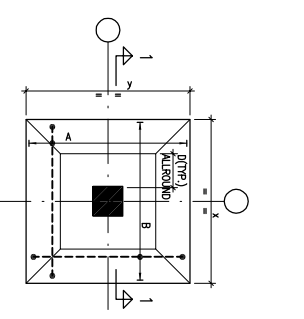

TYPICAL DETAIL OF TAPERED FOOTING

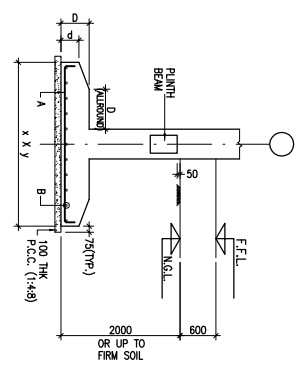

SECTION 1-1

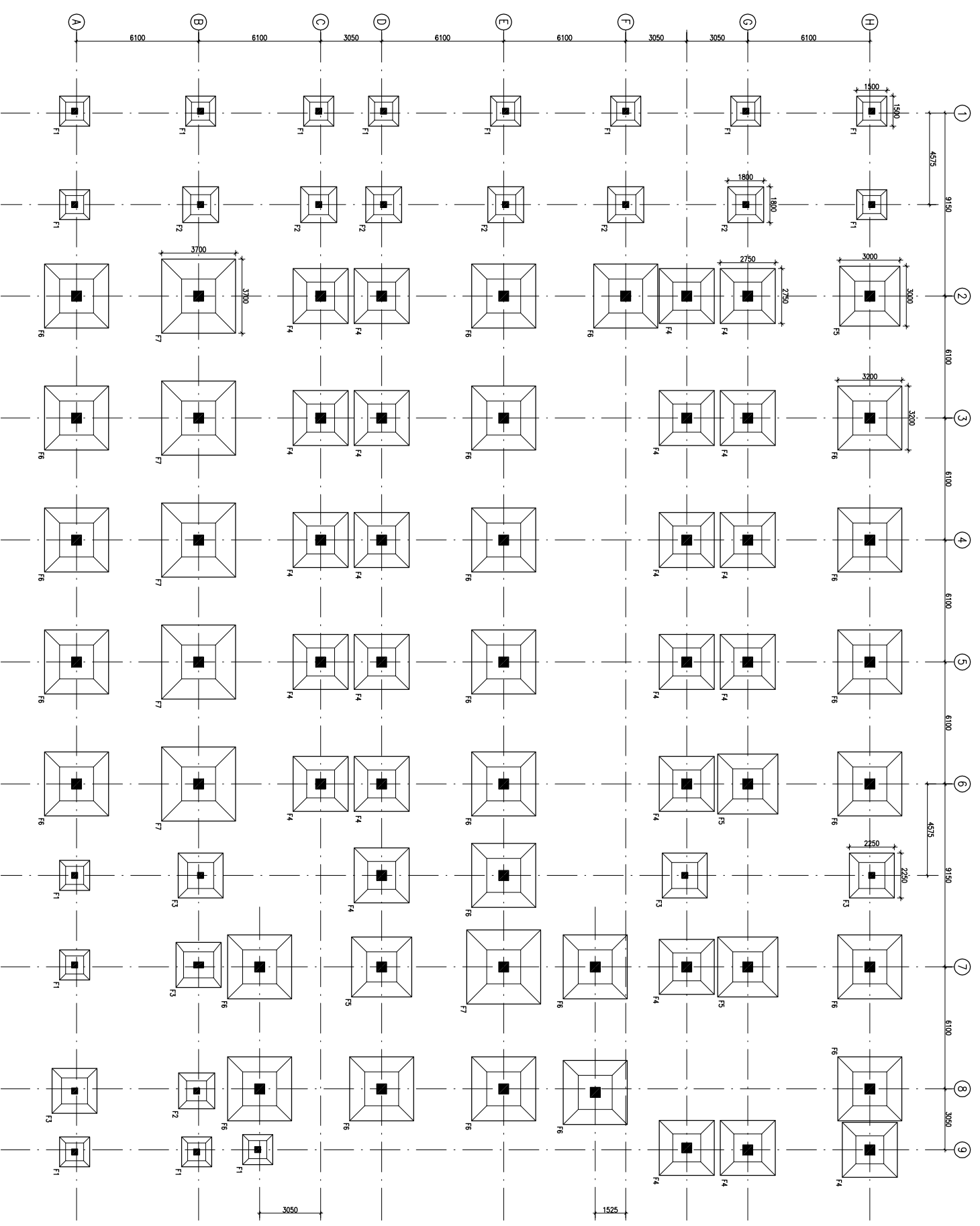

FOUNDATION LAYOUT PLAN

| REV. DATE | DESCRIPTION |
|-----------|-------------------------------|
| 01.04.13 | OVERALL REVISION AS PER ARCH. |
| 0 | FOR TENDER |
| 27.02.13 | |

REVISION

PROJECT

PROPOSED
50 BEDDED HOSPITAL
RMNCH PROJECT,
CHATTISGARH

TITLE

FOUNDATION LAYOUT PLAN

HSCC/RMNC/D&E/ST-T-101

Drawing No. REV. 1

HSCC/RMNC 1:125 FEB-2013

JOB No. SCALE DATE

| APPROVED | REVIEWED | PREPARED |
|----------|----------|----------|
| | | |

HSCC INDIA LTD.
A GOVERNMENT OF INDIA ENTERPRISE

HSCC
INDIA

NEW DELHI

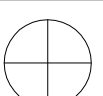

This drawing with all its contents is the sole intellectual property of the Hospital Services Consultancy and shall remain the property of the Hospital Services Consultancy. No part of this drawing or part thereof or its use in any form whatsoever without the written permission of HSCC is prohibited.

NOTES

1. ALL DIMENSIONS ARE IN mm & LWS IN m.
2. READ IN CONJUNCTION WITH RELEVANT ARCH. DRG.
3. FINISHED FLOOR LVL TO BE CONFIRMED AS/ARCH. DRGS. THE SLAB TOP LEVEL TO BE WORKED OUT SUITABLY CONSIDERING FLOOR FINISH THICKNESS.
4. CLEAR COVER OF R/F TO BE AS BELOW:-
FOUNDATION = 50mm
COLUMN = 40mm
BEAM = 30mm
SLAB = 25mm
5. CONC. MIX. TO BE M-25 FOR ALL RCC WORK AS PER IS:456-2000
6. ALL R/F BARS TO BE ϕ 6500 Mpa. HYSD OR TMT STEEL AS PER IS:1786.
7. ALL LAP LENGTHS = 50xSMALLER BAR ϕ . ALL LAPS TO BE PLANNED SUITABLY AS PER SITE REQUIREMENT
8. DEVELOPMENT LENGTH = 50xBAR ϕ .

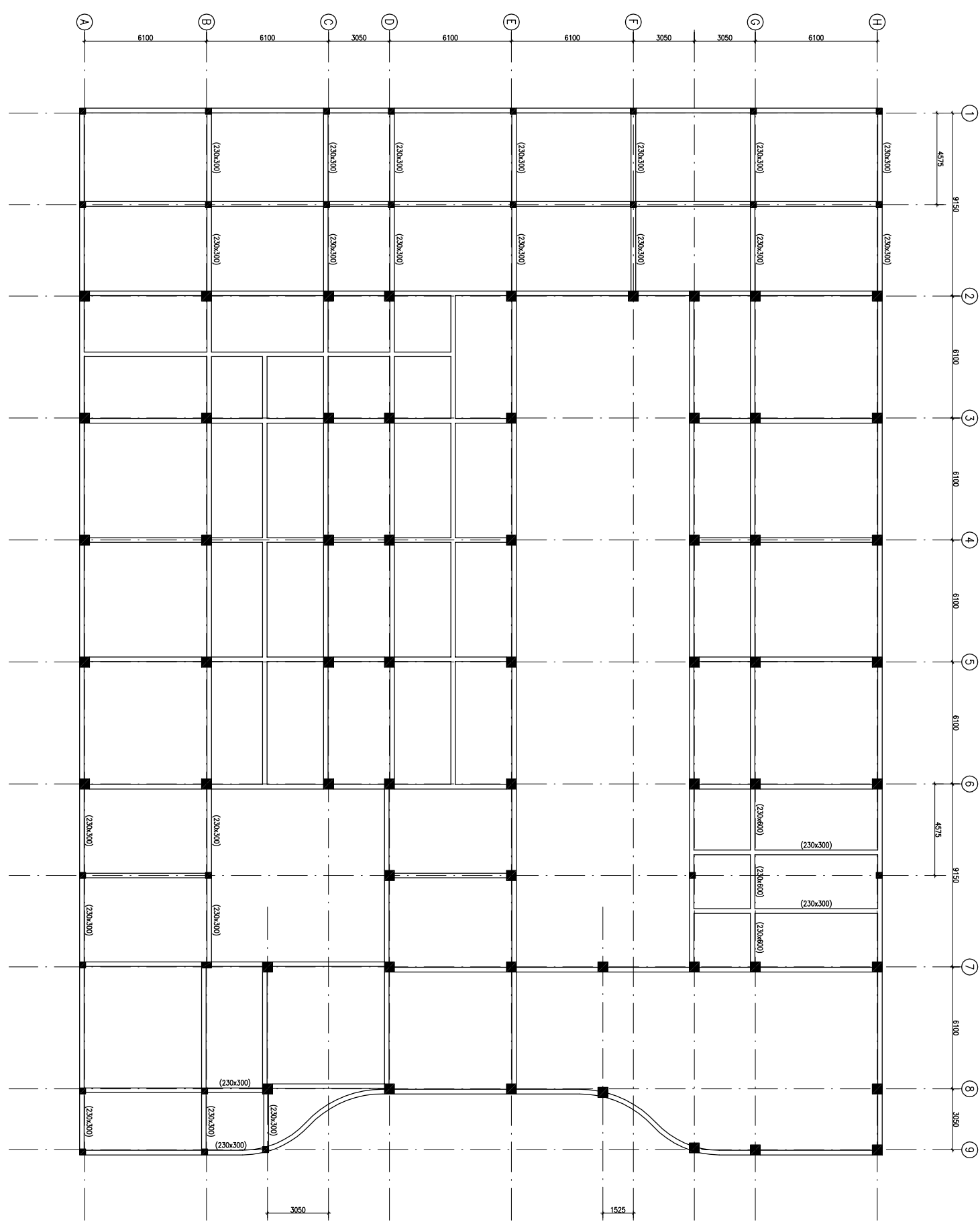
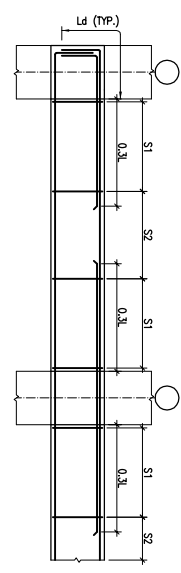

| REVISION | REVISION | DESCRIPTION |
|----------|----------|-------------------------------|
| 1 | 08.04.13 | OVERALL REVISION AS PER ARCH. |
| 0 | 27.02.13 | FOR TENDER |

PROJECT

PROPOSED
50 BEDDED HOSPITAL
RMNCH PROJECT,
CHATTISGARH

TITLE

PLINTH BEAM FRAMING PLAN

HSCC/RMNC/D&E/ST-T-103

| | |
|-------------|----------|
| Drawing No. | REV. 1 |
| HSCC/RMNC | FEB-2013 |
| JOB No. | SCALE |
| | DATE |

| | | |
|----------|----------|----------|
| APPROVED | REVIEWED | PREPARED |
|----------|----------|----------|

HSCC INDIA LTD.
A GOVERNMENT OF INDIA ENTERPRISE
HSCC
NEW DELHI INDIA

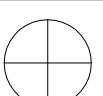

This drawing with all its contents is the sole intellectual property of the Hospital Services Company. No part of this drawing or part thereof or its use in any form whatsoever without the written permission of HSCC is prohibited.

NOTES

1. ALL DIMENSIONS ARE IN mm & LVL'S IN m.
2. READ IN CONJUNCTION WITH RELEVANT ARCH. DRG.
3. FINISHED FLOOR LVL TO BE CONFIRMED AS/ARCH. DRGS. THE SLAB TOP LEVEL TO BE WORKED OUT SUITABLY CONSIDERING FLOOR FINISH THICKNESS.
4. CLEAR COVER OF R/F TO BE AS BELOW:-
FOUNDATION = 50mm
COLUMN = 40mm
BEAM = 30mm
SLAB = 25mm
5. CONC. MIX. TO BE M-25 FOR ALL RCC WORK AS PER IS:456-2000
6. ALL R/F BARS TO BE ϕ 6300 Mpa. HYSD OR TMT STEEL AS PER IS:1786.
7. ALL LAP LENGTHS = 50xSMALLER BAR ϕ . ALL LAPS TO PLANNED SUITABLY AS PER SITE REQUIREMENT
8. DEVELOPMENT LENGTH = 50xBAR ϕ .



COLUMN MKD. C1



COLUMN MKD. C2



COLUMN MKD. C3

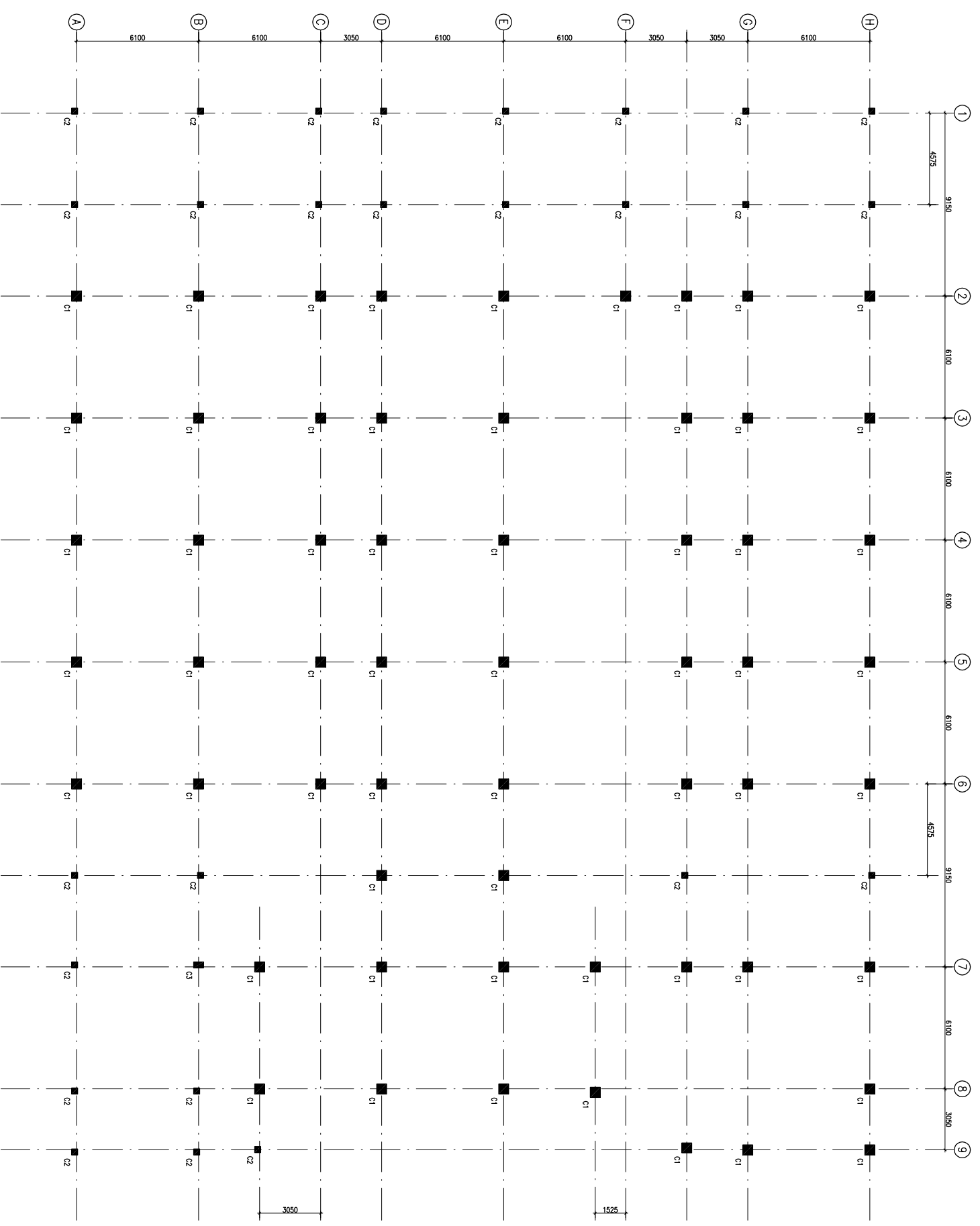

COLUMN LAYOUT PLAN

| REVISION | REVY DATE | DESCRIPTION |
|----------|-----------|-----------------------------|
| 1 | 08.04.13 | OVERALL REISED AS PER ARCH. |
| 0 | 27.02.13 | FOR TENDER |

PROJECT

PROPOSED
50 BEDDED HOSPITAL
RMNCH PROJECT,
CHATTISGARH

TITLE

COLUMN LAYOUT PLAN

HSCC/RMNC/D&E/ST-T-102

| | |
|-------------|----------|
| Drawing No. | REV. 1 |
| HSCC/RMNC | FEB-2013 |
| JOB No. | SCALE |
| | DATE |

| | | |
|----------|----------|----------|
| APPROVED | REVIEWED | PREPARED |
|----------|----------|----------|

HSCC INDIA LTD.
A GOVERNMENT OF INDIA ENTERPRISE

HSCC
INDIA
NEW DELHI

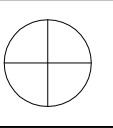

This drawing with all its contents is the sole intellectual property of the Hospital Services Company. No part of this drawing or part thereof or its use in any form whatsoever without the written permission of HSCC is prohibited.

NOTES

1. ALL DIMENSIONS ARE IN mm & LVL'S IN m.
2. READ IN CONJUNCTION WITH RELEVANT ARCH. DRG.
3. FINISHED FLOOR LVL TO BE CONFIRMED AS/ARCH. DRGS. THE SLAB TOP LEVEL TO BE WORKED OUT SUABLY CONSIDERING FLOOR FINISH THICKNESS.
4. CLEAR COVER OF R/F TO BE AS BELOW:-
FOUNDATION = 50mm
COLUMN = 40mm
BEAM = 30mm
SLAB = 25mm
5. CONC. MIX. TO BE M-25 FOR ALL RCC WORK AS PER IS:456-2000
6. ALL R/F BARS TO BE ϕ 6300 Mpa. HYSD OR TMT STEEL AS PER IS:1786.
7. ALL LAP LENGTHS = 50xSMALLER BAR ϕ . SITE REQUIREMENT
8. DEVELOPMENT LENGTH = 50xBAR ϕ .

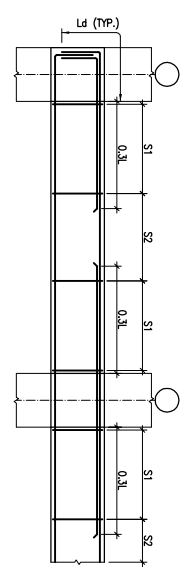

TYP. BEAM R/F DETAILS

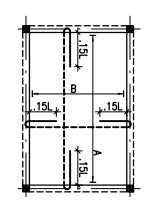

TYP. SUNKEN SLAB R/F DETAIL

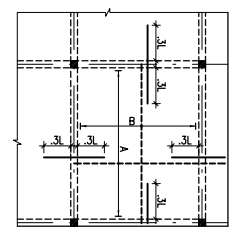

TYP. SLAB R/F DETAIL

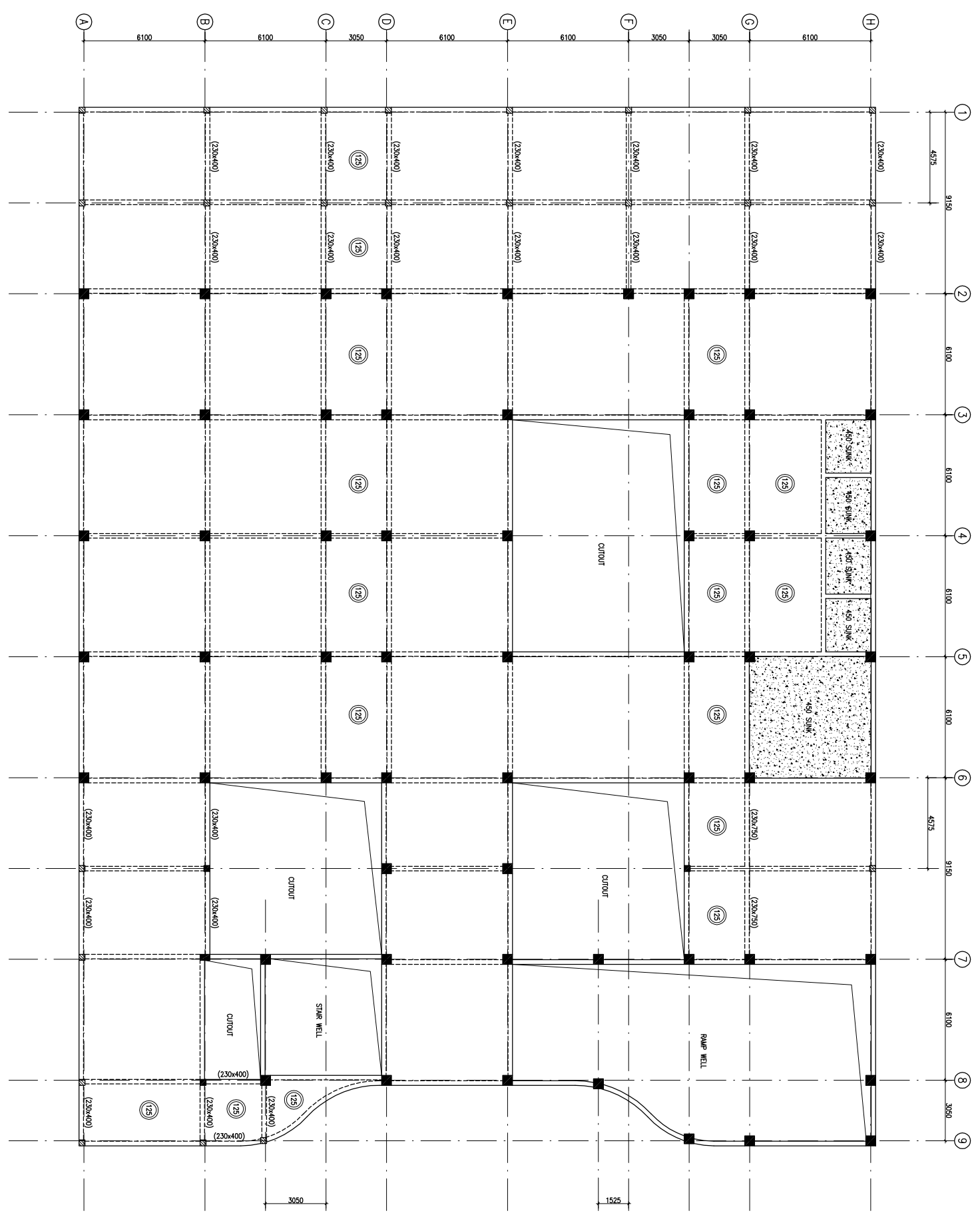

| REVISION | REV. DATE | DESCRIPTION |
|----------|-----------|-------------------------------|
| 1 | 08.04.13 | OVERALL REVISION AS PER ARCH. |
| 0 | 27.02.13 | FOR TENDER |

PROJECT

PROPOSED
50 BEDDED HOSPITAL
RMNCH PROJECT,
CHATTISGARH

TITLE

FIRST FLOOR BEAM FRAMING PLAN
HSCC/RMNC/DAE/ST-T-104

| | |
|-------------|----------|
| Drawing No. | REV. 1 |
| HSCC/RMNC | FEB-2013 |
| JOB No. | SCALE |
| DATE | DATE |
| APPROVED | REVIEWED |
| PREPARED | |

HSCC INDIA LTD.
A GOVERNMENT OF INDIA ENTERPRISE

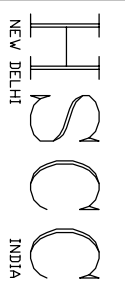

FIRST FLOOR BEAM FRAMING PLAN
(ALL BEAMS SIZE 230x400 U.N.O.) & (SLAB THICKNESS 150mm U.N.O.)

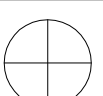

This drawing with all its contents is the sole intellectual property of the Hospital Services Company. No part of this drawing or part thereof or its use in any form whatsoever without the written permission of HSCC is prohibited.

NOTES

1. ALL DIMENSIONS ARE IN mm & LVLS IN m.
2. READ IN CONJUNCTION WITH RELEVANT ARCH. DRG.
3. FINISHED FLOOR LVL TO BE CONFIRMED AS/ARCH. DRGS. THE SLAB TOP LEVEL TO BE WORKED OUT SUABLY CONSIDERING FLOOR FINISH THICKNESS.
4. CLEAR COVER OF R/F TO BE AS BELOW:-
FOUNDATION = 50mm
COLUMN = 40mm
BEAM = 30mm
SLAB = 25mm
5. CONC. MIX. TO BE M-25 FOR ALL RCC WORK AS PER IS:456-2000
6. ALL R/F BARS TO BE ϕ 6300 Mpa. HYSD OR TMT STEEL AS PER IS:1786.
7. ALL LAP LENGTHS = 50xSMALLER BAR ϕ . SITE REQUIREMENT
8. DEVELOPMENT LENGTH = 50xBAR ϕ .

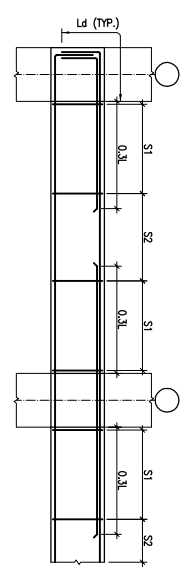

TYP. BEAM R/F DETAILS

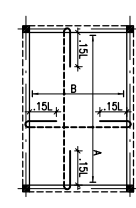

TYP. SUNKEN SLAB R/F DETAIL

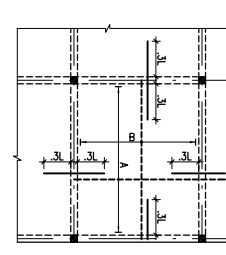

TYP. SLAB R/F DETAIL

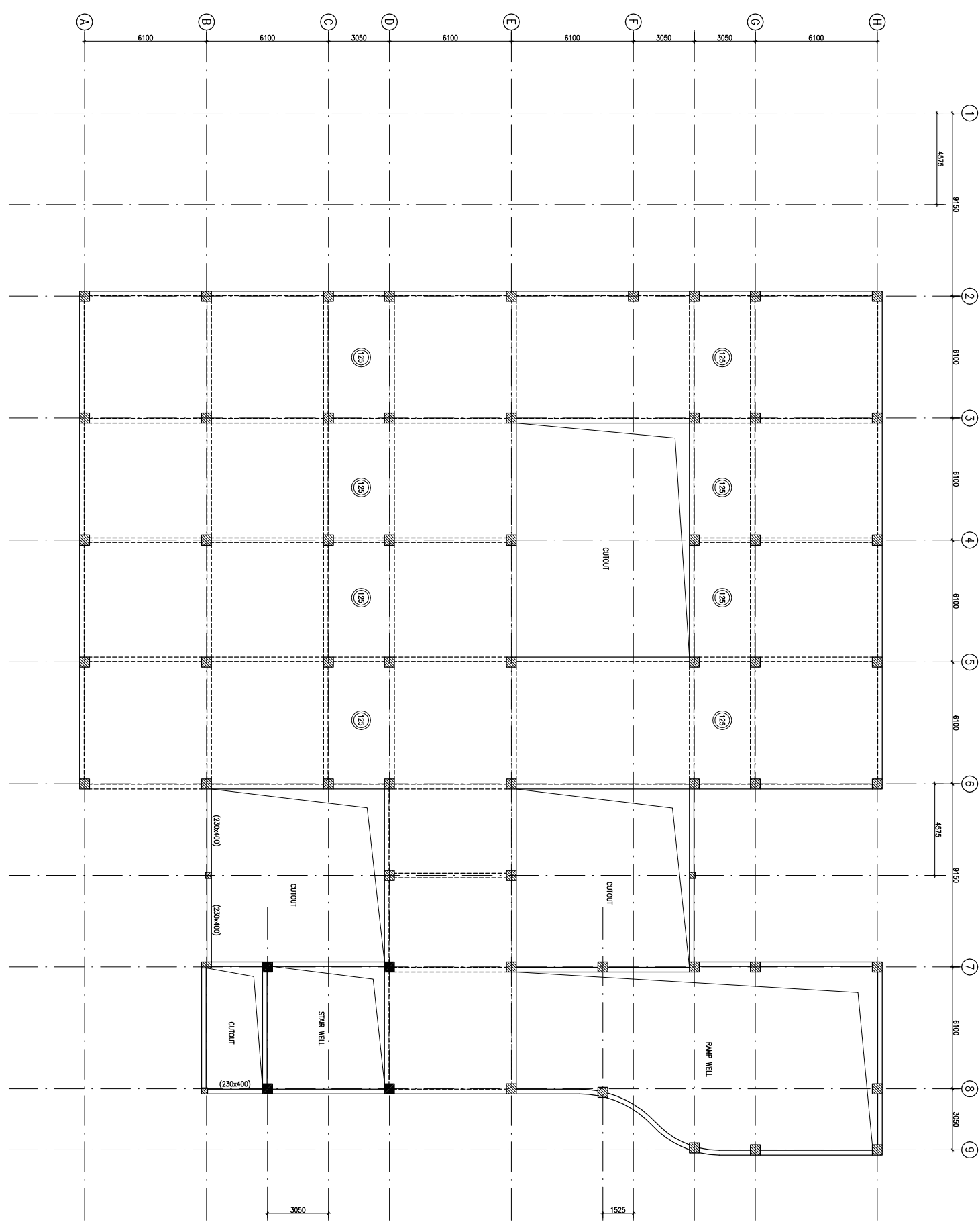

TERRACE LVL. BEAM FRAMING PLAN
(ALL BEAMS SIZE 230x400 UNO.) & (SLAB THICKNESS 150mm UNO.)

| REVISION | REVISION | DESCRIPTION |
|----------|----------|-------------------------------|
| 1 | 08.04.13 | OVERALL REVISION AS PER ARCH. |
| 0 | 27.02.13 | FOR TENDER |

PROJECT

PROPOSED
50 BEDDED HOSPITAL
RMNCH PROJECT,
CHATTISGARH

TITLE

TERRACE LVL. BEAM FRAMING PLAN

HSCC/RMNC/D&E/ST-T-105

| | |
|-------------|----------|
| Drawing No. | REV. 1 |
| HSCC/RMNC | FEB-2013 |
| JOB No. | SCALE |
| | DATE |

| | | |
|----------|----------|----------|
| APPROVED | REVIEWED | PREPARED |
|----------|----------|----------|

HSCC INDIA LTD.
A GOVERNMENT OF INDIA ENTERPRISE

HSCC
INDIA
NEW DELHI

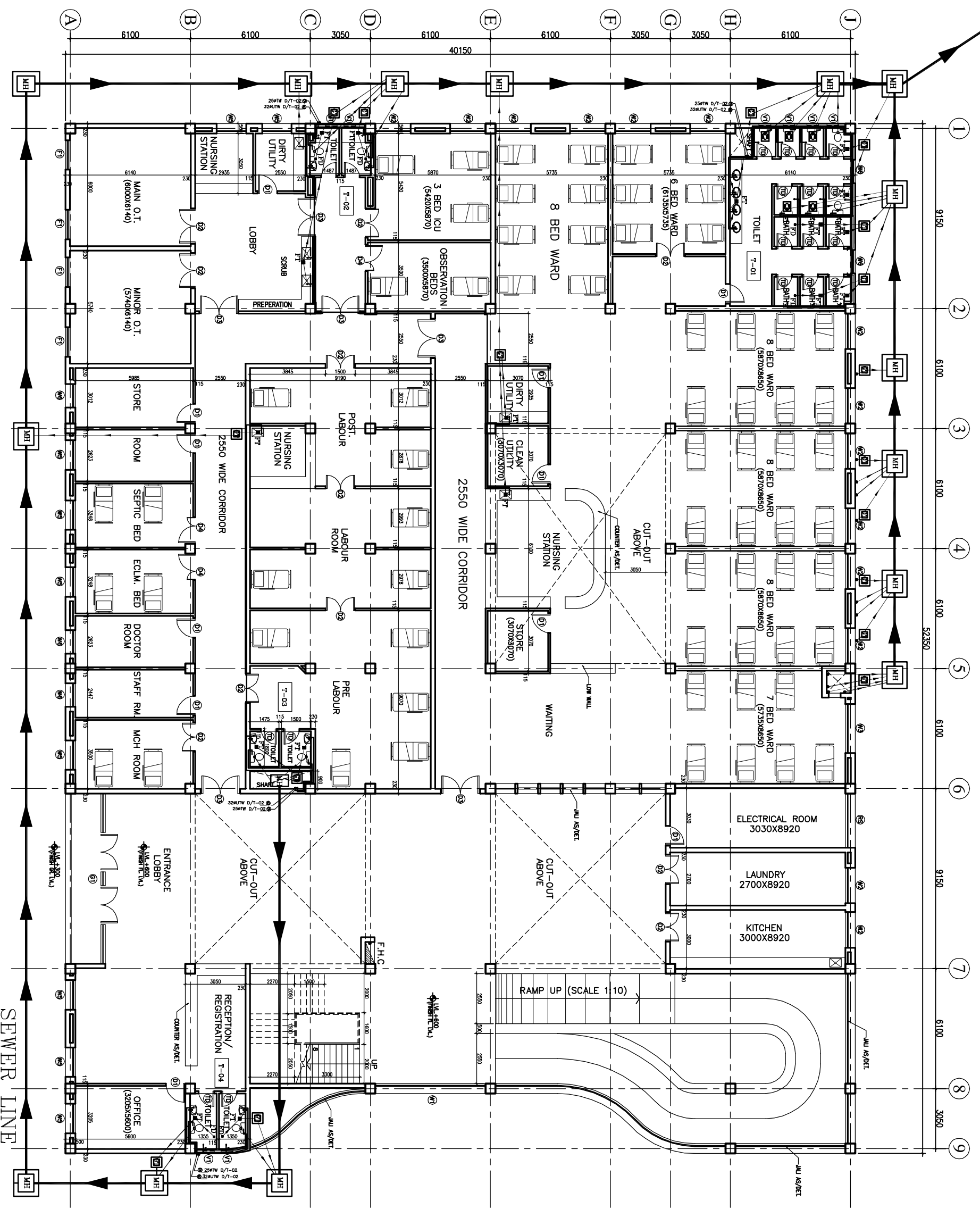

1. BASED ON THIS DRAWING EXECUTING AGENCY WILL PREPARE SHOP DRAWING AFTER INCORPORATING THE CHANGES AS PER SITE CONDITION FOR THE APPROVAL OF ENGINEER-IN-CHARGE BEFORE START OF WORK.
 2. THE NO. & LOCATION OF FIXTURES TO BE FINALIZED BEFORE EXECUTION WITH MEDICAL IN-CHARGE OF PROJECT.

This drawing with all its contents is the sole intellectual property of the Consulting Corporation (and) its Copying of this drawing or part thereof for any purpose without the written permission of HSCC is prohibited.

LEVELING.

| | |
|-----|---------------------------|
| 1 | 100 Ø CI SOIL & VENT PIPE |
| 2 | 100Ø CI WASTE & VENT PIPE |
| 3 | 100Ø CI SOIL PIPE |
| 4 | 100Ø CI WASTE PIPE |
| 5 | 50Ø UPVC SOIL PIPE |
| 6 | 40Ø UPVC WASTE PIPE |
| 7 | 32Ø UPVC WASTE PIPE |
| 8 | Ø UTW DN. TAKE |
| 9 | Ø TW DN. TAKE |
| 10 | 100 Ø S.W. PIPE |
| F.T | FLOOR TRAP 100X100 |
| F.D | FLOOR DRAIN 50Ø |
| FOO | FLOOR CLEAN OUT |
| COP | CLEAN OUT PLUG |
| × | VALVE |
| MH | MANHOLE (900Ø/80)mm |
| GT | GULLY TRAP (300X300)mm |

| REV. DATE | DESCRIPTION |
|-----------|-------------|
| | |
| | |
| | |

PROJECT
 RMNCH PROJECT
 Proposed 50 Bedded Hospital (G+1) of CHATTISGARH

TITLE - PLUMBING & FIRE TENDER DRAWING

| | |
|---------------------------------------|----------|
| Drawing No. HSCC/D&E/BNA/BTA/TA/PL-01 | |
| Job No. | Scale |
| Date | |
| App by | Rev. by |
| | Prep. by |

HSCC
 HSCC (INDIA) LIMITED
 (A GOVERNMENT OF INDIA ENTERPRISE)
 NEW DELHI

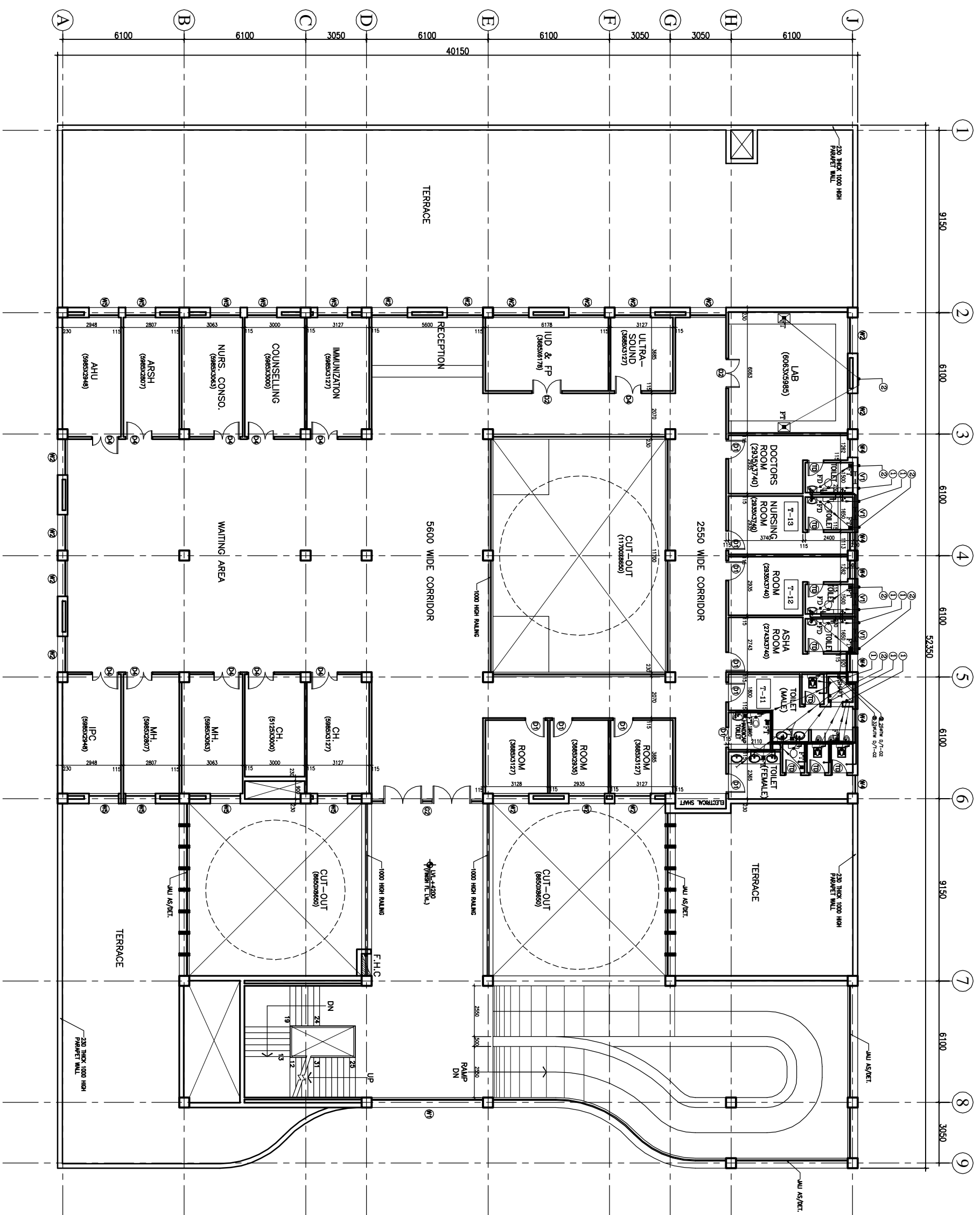

1. BASED ON THIS DRAWING EXECUTING AGENCY WILL PREPARE SHOP DRAWING AFTER INCORPORATING THE CHANGES AS PER SITE CONDITION FOR THE APPROVAL OF ENGINEER-IN-CHARGE BEFORE START OF WORK.
 2. THE NO. & LOCATION OF FIXTURES TO BE FINALIZED BEFORE EXECUTION WITH MEDICAL IN-CHARGE OF PROJECT.

This drawing with all its contents is the sole intellectual property of the Consulting Corporation (and) its Copying of this drawing or part thereof for any purpose without the written permission of HSCC is prohibited.

NOTES

LEVEL U.

| | |
|-----|---------------------------|
| 1 | 100 Ø CI SOIL & VENT PIPE |
| 2 | 100Ø CI WASTE & VENT PIPE |
| 3 | 100Ø CI SOIL PIPE |
| 4 | 100Ø CI WASTE PIPE |
| 5 | 50Ø UPVC SOIL PIPE |
| 6 | 40Ø UPVC WASTE PIPE |
| 7 | 32Ø UPVC WASTE PIPE |
| 8 | Ø UTW DN TAKE |
| 9 | Ø TW DN TAKE |
| 10 | 100 Ø S.W. PIPE |
| F.T | FLOOR TRAP 100x100 |
| F.D | FLOOR DRAIN 50Ø |
| F.O | FLOOR CLEAN OUT |
| COF | CLEAN OUT PLUG |
| × | VALVE |
| MH | MANHOLE (900x800)mm |
| GT | GULLY TRAP (300x300)mm |

| REV. | DATE | DESCRIPTION |
|------|------|-------------|
| | | |
| | | |
| | | |

PROJECT
 RMNCH PROJECT
 Proposed 50 Bedded Hospital (G+1) of CHATTISGARH

TITLE - PLUMBING & FIRE TENDER DRAWING

| | |
|---------------------------|---------|
| First Floor Plan | |
| HSCC/D&E/BANM/TA/TA/PL-02 | |
| Drawing No. | |
| Job No. | Scale |
| Date | Date |
| App by | Rev. by |
| Prep. by | |

1. BASED ON THIS DRAWING EXECUTING AGENCY WILL PREPARE SHOP DRAWING AFTER INCORPORATING THE CHANGES AS PER SITE CONDITION FOR THE APPROVAL OF ENGINEER-IN-CHARGE BEFORE START OF WORK.
 2. THE NO. & LOCATION OF FIXTURES TO BE FINALIZED BEFORE EXECUTION WITH MEDICAL IN-CHARGE OF PROJECT.

This drawing with all its contents is the sole intellectual property of the Consulting Corporation (I) and Ltd. Copying of this drawing or part thereof for any purpose without the written permission of HSCC is prohibited.

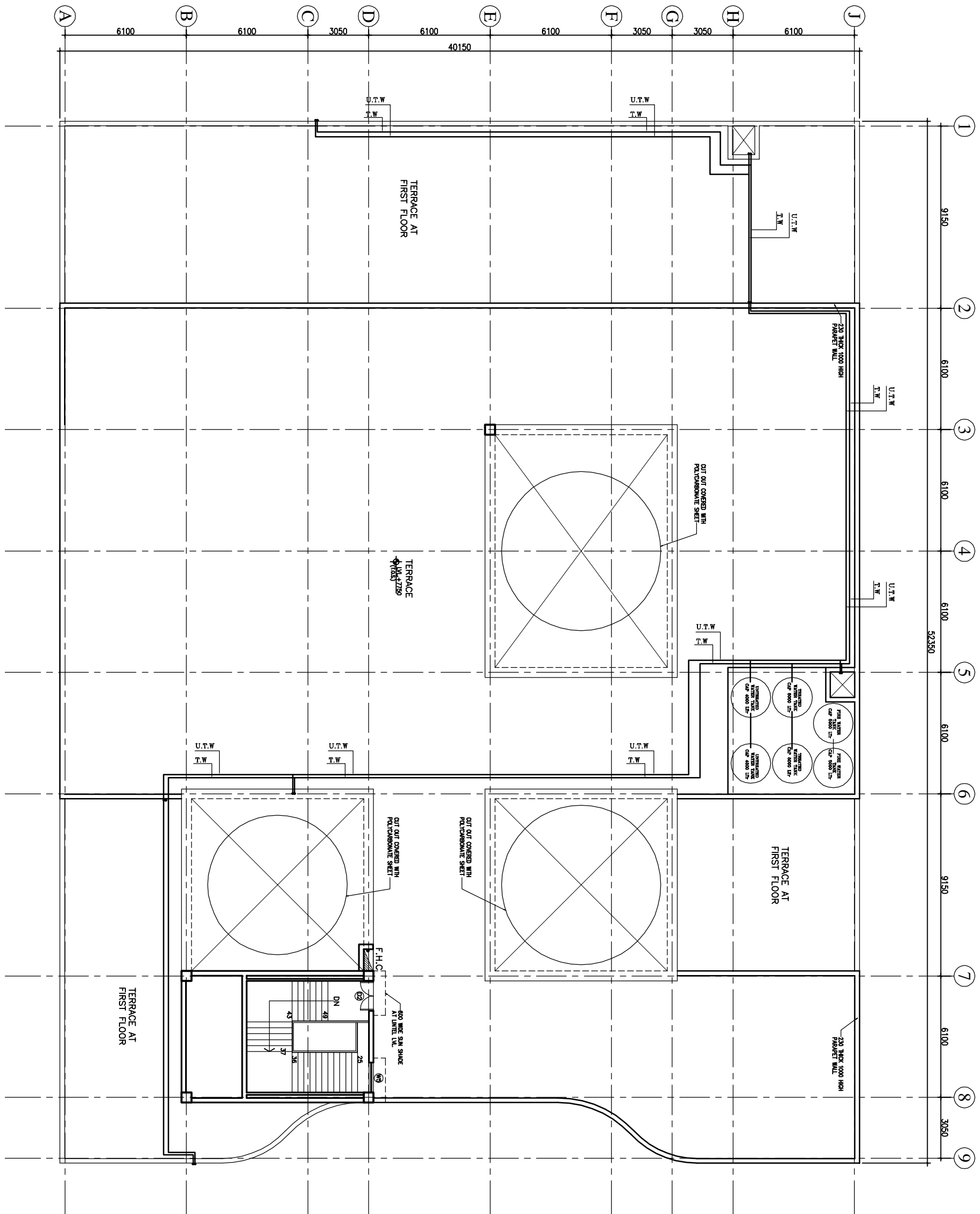

NOTES

LEVEL U.

| | |
|-----|---------------------------|
| 1 | 100 Ø CI SOIL & VENT PIPE |
| 2 | 100Ø CI WASTE & VENT PIPE |
| 3 | 100Ø CI SOIL PIPE |
| 4 | 100Ø CI WASTE PIPE |
| 5 | 50Ø UPVC SOIL PIPE |
| 6 | 40Ø UPVC WASTE PIPE |
| 7 | 32Ø UPVC WASTE PIPE |
| 8 | Ø UTW DN TAKE |
| 9 | Ø TW DN TAKE |
| 10 | 100 Ø S.W. PIPE |
| F.T | FLOOR TRAP 100X100 |
| F.D | FLOOR DRAIN 50Ø |
| F.O | FLOOR CLEAN OUT |
| COP | CLEAN OUT PLUG |
| × | VALVE |
| MH | MANHOLE (900x600)mm |
| GT | GULLY TRAP (300X300)mm |

| REV | DATE | DESCRIPTION |
|-----|------|-------------|
| | | |
| | | |
| | | |

PROJECT
 RMNCH PROJECT
 Proposed 50 Bedded Hospital (G+1) of CHATTISGARH

TITLE - PLUMBING & FIRE TENDER DRAWING

Terrace Plan
 HSCC/D&E/BENAFARA/TD/PL-03
 Drawing No.

| | | |
|---------|---------|----------|
| Job No. | Scale | Date |
| App by | Rev. by | Prep. by |

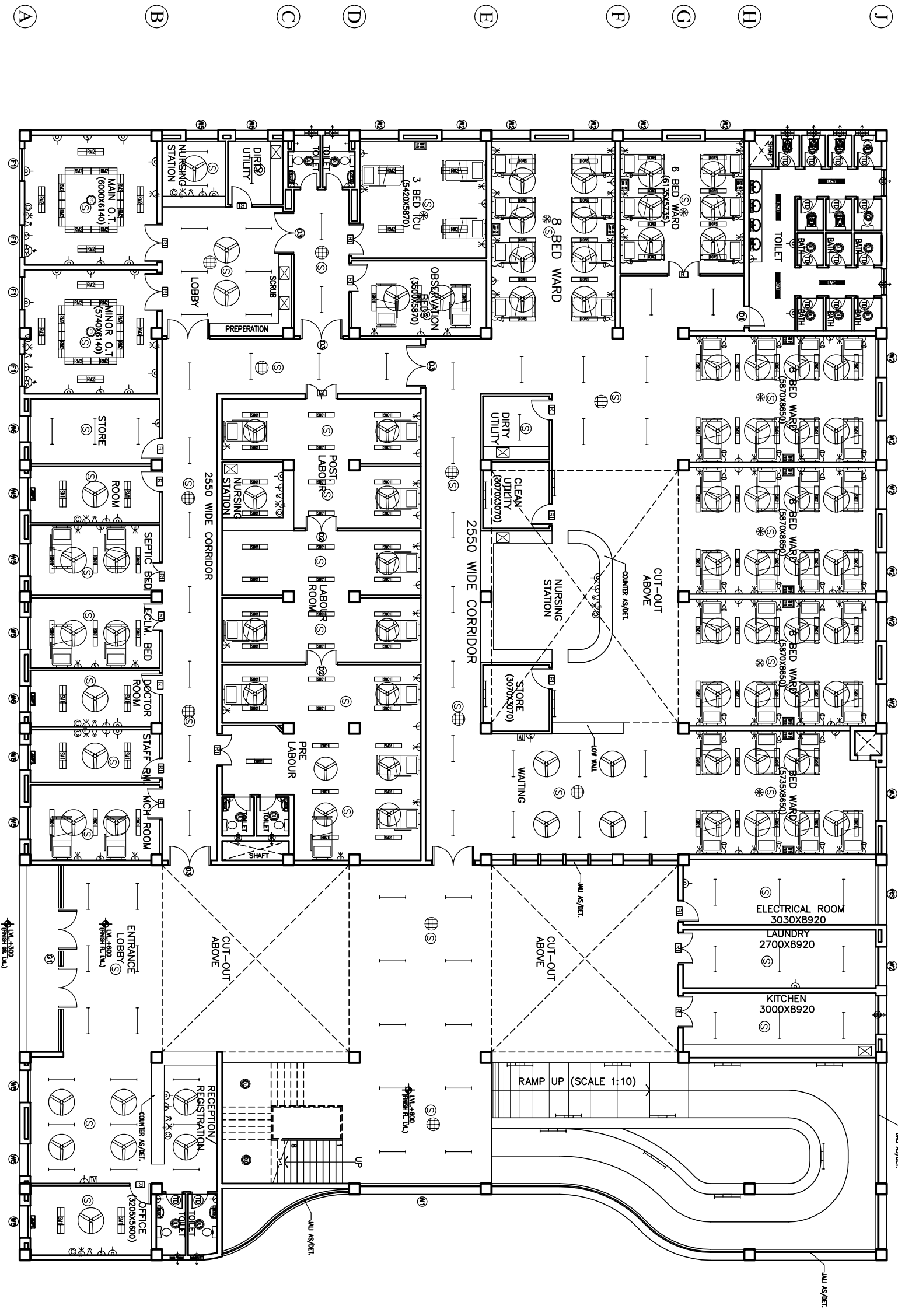

GROUND FLOOR PLAN

- 1
- 2
- 3
- 4
- 5
- 6
- 7
- 8
- 9

NOTES

The drawing with all its contents is the property of the Hospital Services Corporation (HSCC) Ltd. Copying of this drawing for any other use without the written permission of HSCC is prohibited.

| | |
|--|--|
| PROJECT RMNCH PROJECT | TITLE MODEL PLANS (G+1) TENDER DRAWING Ground Floor Plan ELECTRICAL LAYOUT (COVERED AREA=2050 SQ. MT.) |
| PROPOSED 50 Bedded Hospital of CHATTISGARH | |
| REVISION | |
| REV. DATE DESCRIPTION | |
| | |
| | |
| Drawing No. HSCC/D&E/CHATTISGARH/DEL-01 R-0 | |
| Scale NTS | |
| App by | Date |
| | |
| Rev by | Prep. by |
| | |

1 2 3 4 5 6 7 8 9

A B C D E F G H J

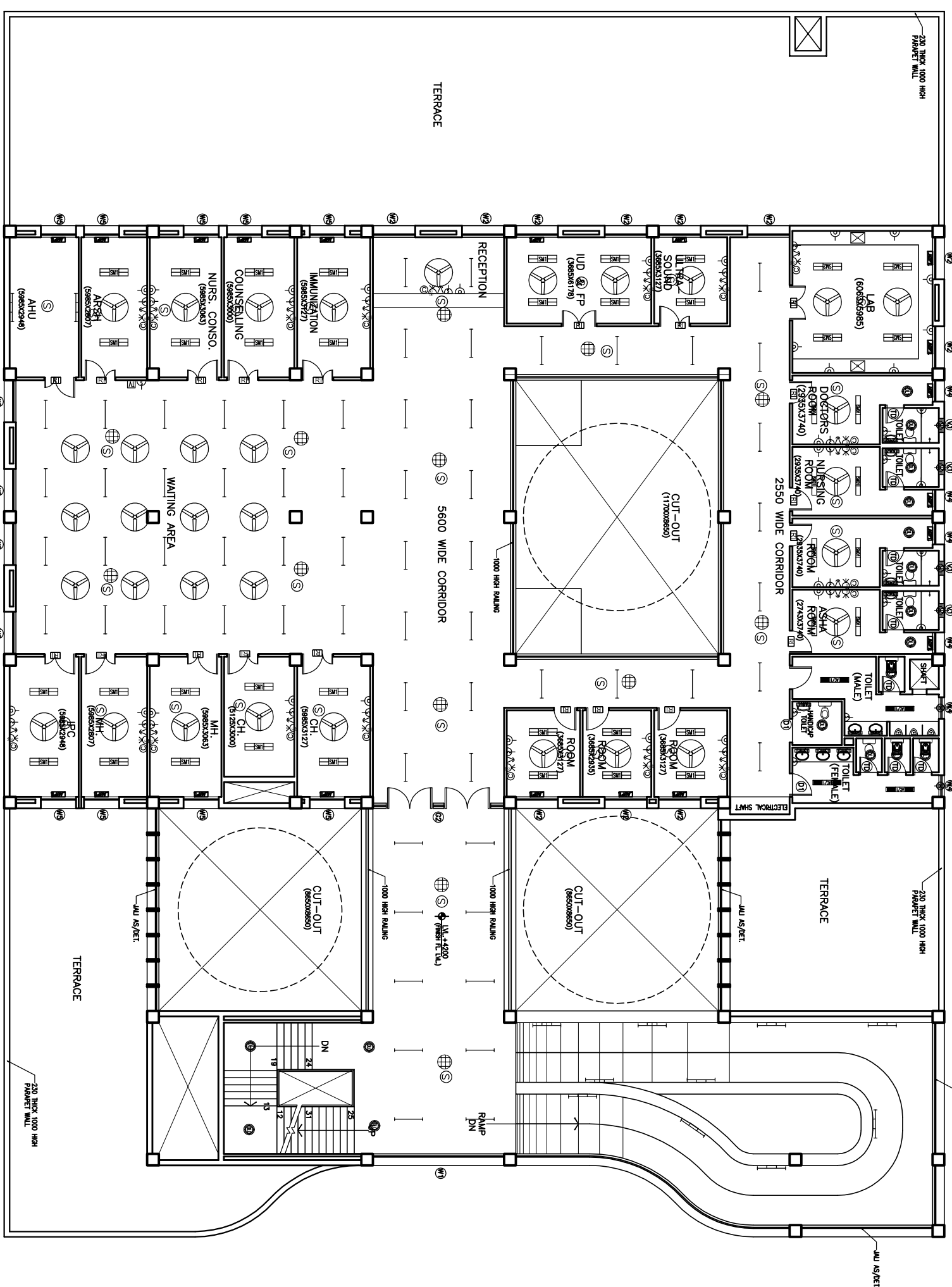

FIRST FLOOR PLAN

NOTES

The drawing with all its contents and any other information is the property of the Consultant. No part of this drawing may be reproduced, stored in a retrieval system, or transmitted in any form or by any means, electronic, mechanical, photocopying, recording, or by any information storage and retrieval system, without the written permission of HSCC. It is prohibited.

| | | | |
|----------------------------------|--|--|--|
| PROJECT | | RMNCH PROJECT | |
| TITLE | | Proposed 50 Bedded Hospital of CHATTISGARH | |
| MODEL PLANS (G+1) TENDER DRAWING | | First Floor Plan | |
| ELECTRICAL LAYOUT | | (COVERED AREA=1035 SQ. MT.) | |
| Drawing No. | | HSCC/D&E/CHATTISGARH/TD/EL-02 R-0 | |
| Scale | | 1:1 | |
| Date | | - | |
| App by | | Rev by | |
| Prep. by | | - | |

- 1 2 3 4 5 6 7 8 9

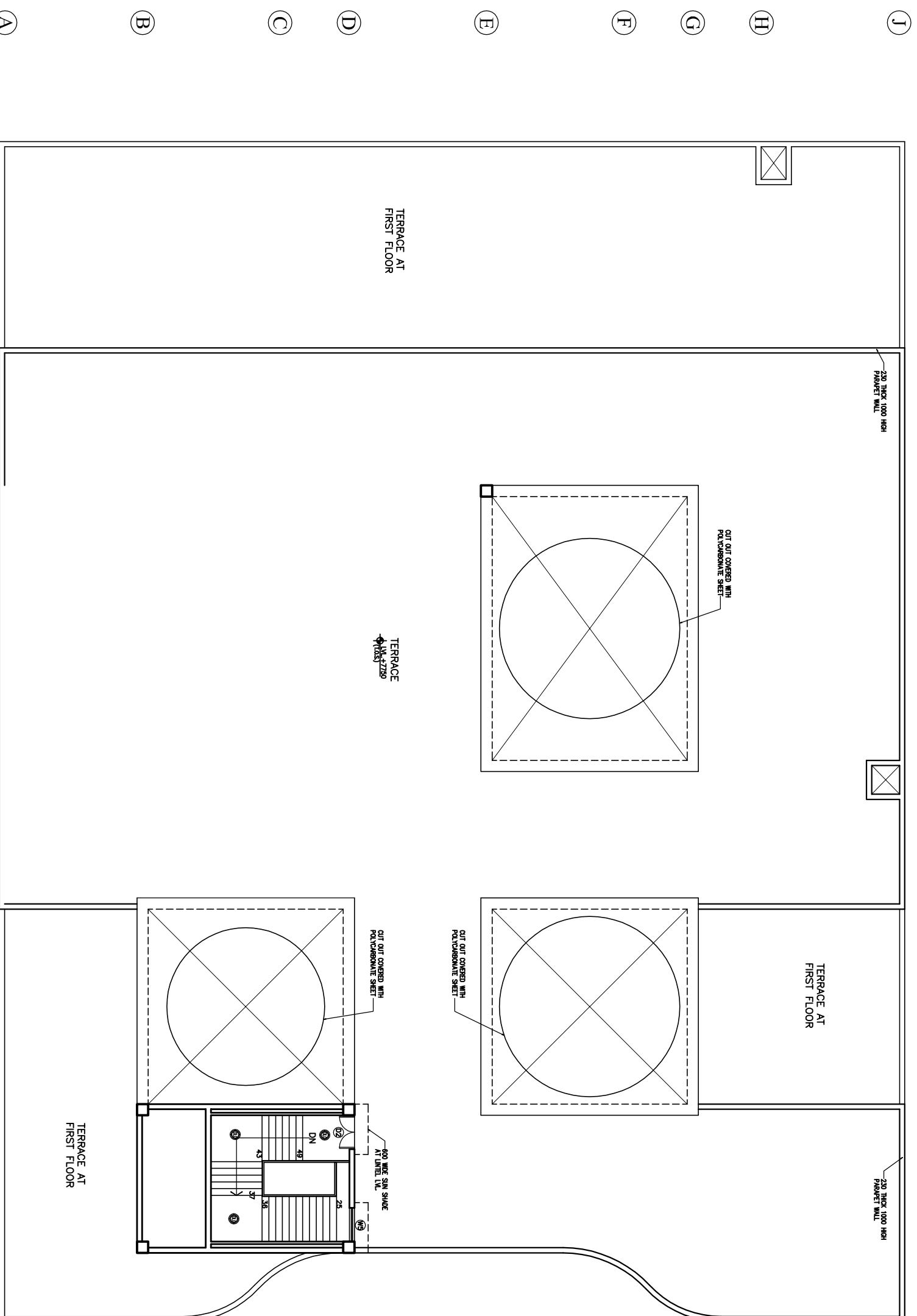

TERRACE PLAN

The drawing with all its contents is the sole property of the Hospital Services Authority of the Government of India. Copying of this drawing for any purpose without the written permission of HSCC is prohibited.

NOTES

| REV | DATE | DESCRIPTION |
|-----|------|-------------|
| | | |
| | | |
| | | |
| | | |

PROJECT
 RMNCH PROJECT
 Proposed
 50 Bedded Hospital
 of
 CHATTISGARH

TITLE
 MODEL PLANS (G+1)
 TENDER DRAWING
 Terrace Plan
 ELECTRICAL LAYOUT

| | | | |
|-----------------------------------|---------|-------------|--|
| HSCC/D&E/CHATTISGARH/TD/EL-03 R-0 | | Drawing No. | |
| HSCC/- | | MNS | |
| Job No. | Scale | Date | |
| App. by | Rev. by | Prep. by | |

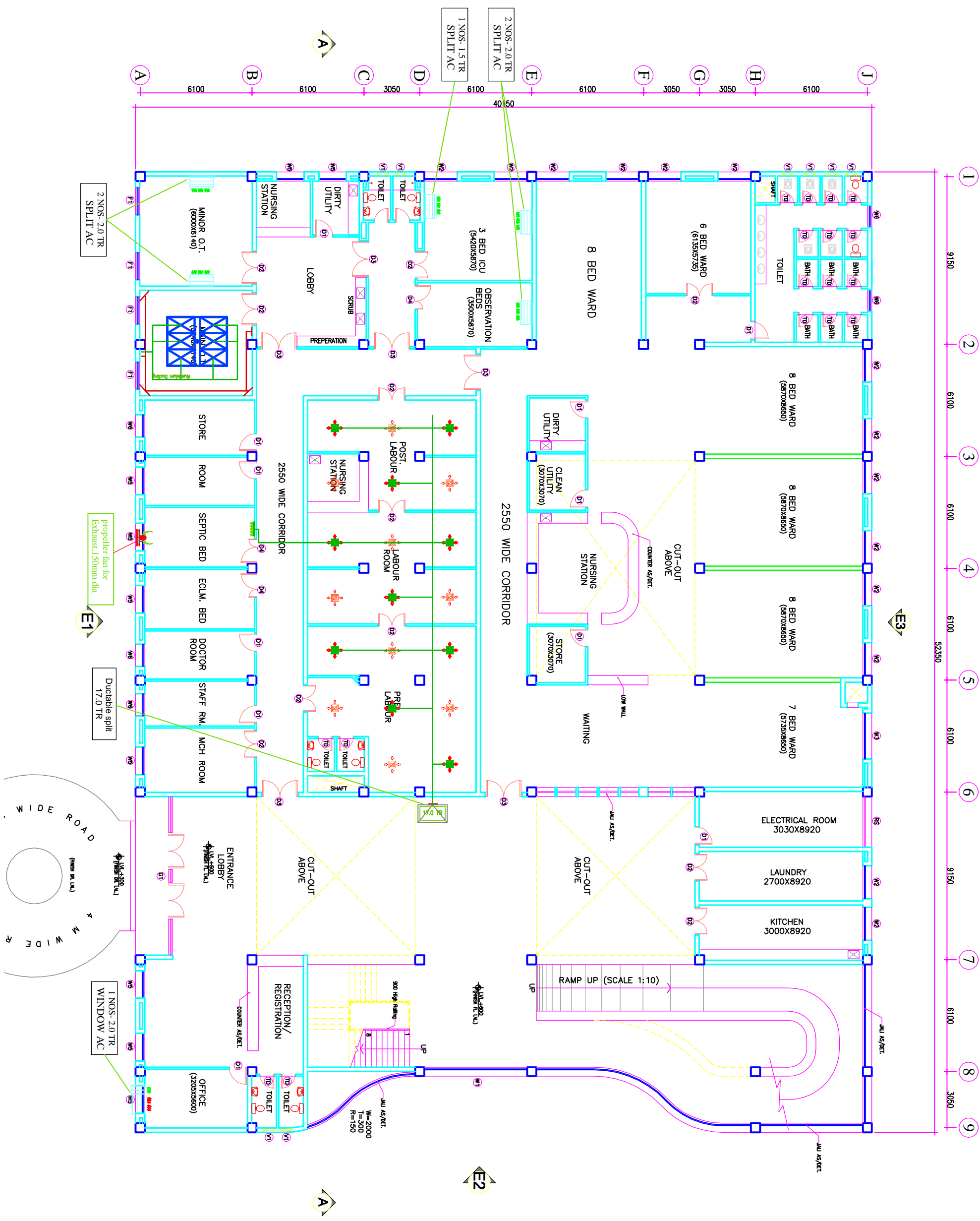

NOTES

The drawing with all its contents is the sole property of the Institute of Architecture, Chandigarh (India) Ltd. Copying of this drawing or part thereof for any purpose without the written permission of IASCC is prohibited.

DOOR AND WINDOW SCHEDULE

| SCHEDULE | SIZE | UNIT | REMARKS |
|----------|-----------|-------|---------|
| 1 | 800X2150 | 000 | 2150 |
| 2 | 1000X2150 | 000 | 2150 |
| 3 | 1500X2150 | 000 | 2150 |
| 4 | 2000X2150 | 000 | 2150 |
| 5 | 1500X2150 | 000 | 2150 |
| 6 | 2700X3000 | 000 | 3000 |
| 7 | 8500X3000 | 0/150 | 3000 |
| 8 | 5600X3000 | 0/150 | 3000 |
| 9 | 1500X2100 | 900 | 3000 |
| 10 | 2500X2100 | 900 | 3000 |
| 11 | 1500X2100 | 900 | 3000 |
| 12 | 1500X2100 | 900 | 3000 |
| 13 | 1500X2100 | 900 | 3000 |
| 14 | 1500X2100 | 900 | 3000 |
| 15 | 1500X2100 | 900 | 3000 |
| 16 | 600X900 | 1550 | 2150 |

PROJECT
RMNCH PROJECT
Proposed
50 Bedded Hospital
of
CHHATTISGARH

TITLE
HVAC LAYOUT
GROUND FLOOR PLAN
(COVERED AREA=2050 SQ. MT.)

TENDER DRAWING

Drawing No. HSCC/08/REV/ACN/RM/CS-50/AC-01 Rev. R-0

Scale: 1:100 Date: 01-04-2013

App by: _____ Rev. by: _____ Prep. by: _____

HSCC
HSCC (INDIA) LIMITED
(A GOVERNMENT OF INDIA ENTERPRISE)
NEW DELHI
INDIA

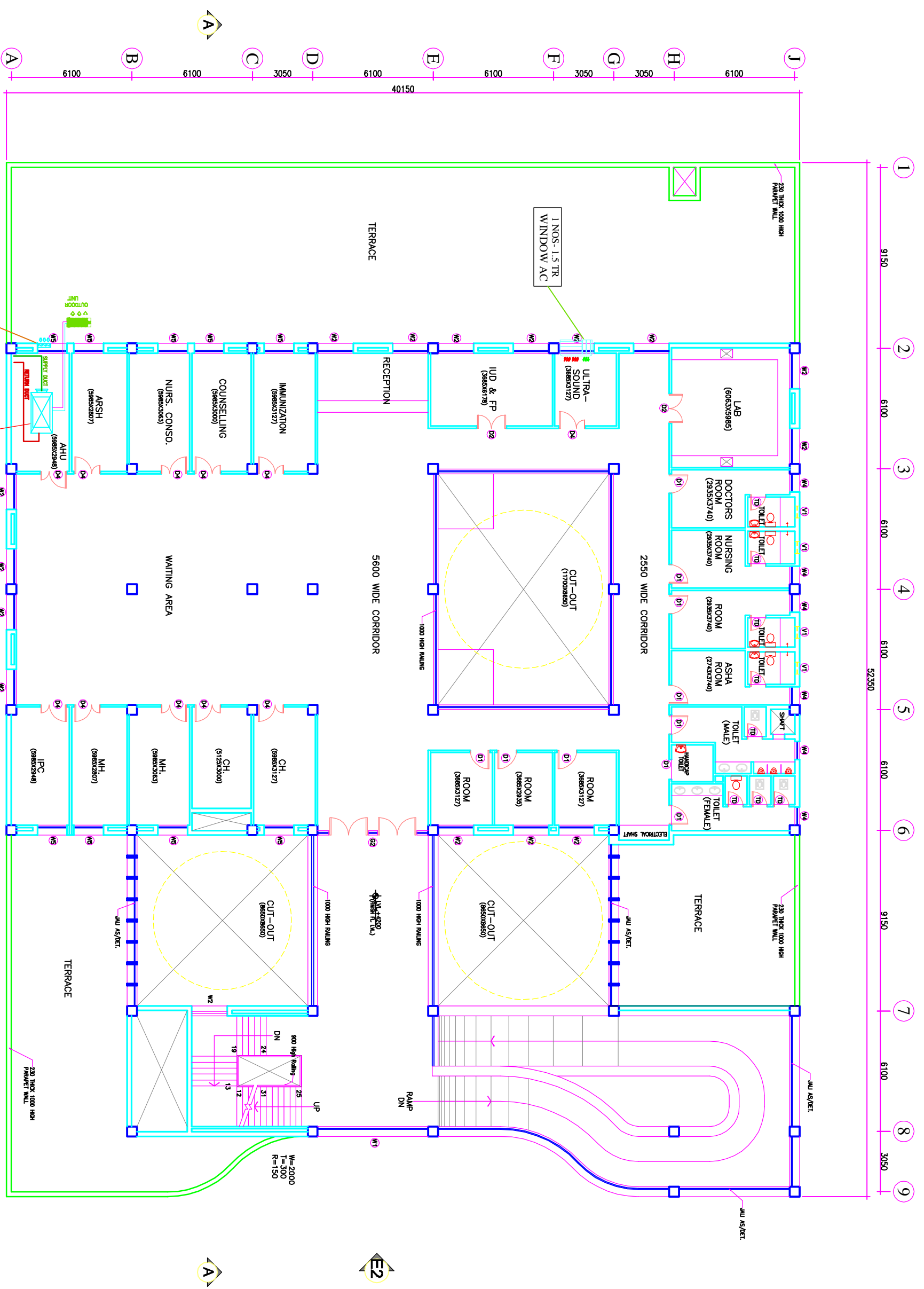

The drawing with all its contents is the sole intellectual property of the Institute of Health Services Consultants & Engineers (India) Ltd. Copying of this drawing or part thereof for any purpose without the written permission of IHSCC is prohibited.

NOTES

DOOR AND WINDOW SCHEDULE

| SCHEDULE | SIZE | TYPE | UNIT | REMARKS |
|----------|-----------|-------|------|-------------|
| D1 | 1000x2150 | 000 | 2150 | |
| 2 | 1000x2150 | 000 | 2150 | DOOR SWITER |
| 3 | 1500x2150 | 000 | 2150 | DOOR SWITER |
| 4 | 2000x2150 | 000 | 2150 | DOOR SWITER |
| 5 | 1350x2150 | 000 | 2150 | DOOR SWITER |
| 6 | 2750x3000 | 000 | 3000 | REAR ENTRY |
| 01 | 8500x3000 | 0/150 | 3000 | REAR ENTRY |
| 02 | 5600x3000 | 0/150 | 3000 | REAR ENTRY |
| W1 | 1500x2100 | 900 | 3000 | REAR ENTRY |
| W2 | 1500x2100 | 900 | 3000 | |
| W3 | 2500x2100 | 900 | 3000 | |
| W4 | 9200x2100 | 900 | 3000 | |
| W5 | 1500x2100 | 900 | 3000 | |
| W6 | 1500x2100 | 900 | 3000 | |
| F1 | 1500x2100 | 900 | 3000 | |
| V1 | 600x900 | 1550 | 2150 | |

| REV | DATE | DESCRIPTION |
|-----|------|-------------|
| | | |
| | | |

PROJECT
RMNCH PROJECT
 Proposed
 50 Bedded Hospital
 of
CHHATTISGARH

TENDER DRAWING
 HSCC (INDIA) LIMITED
 (A GOVERNMENT OF INDIA ENTERPRISE)
 NEW DELHI

HSCC
 HSCC (INDIA) LIMITED
 (A GOVERNMENT OF INDIA ENTERPRISE)
 NEW DELHI