

**CHHATTISGARH MEDICAL SERVICES CORPORATION
LIMITED,**

(Government of Chhattisgarh)

Tender

For

**Construction of 50 bedded MCH wing at Nagri (C.G.), under
National Rural Health Mission scheme**

Tender Drawings

VOLUME-VI

APRIL' 2013



**HSCC (INDIA) LTD.
(CONSULTANTS & ENGINEERS FOR MEGA HOSPITALS & LABORATORIES)
E-6(A), sector-1, NOIDA(U.P) 201301 (India)**

Phone : 0120-2542436-40

Fax : 0120-2542447

Tender No. HSCC/NRHM/CG./2013 /07

This drawing with all its contents is the sole intellectual property of the Hospital Services Consultancy Corporation (India) Ltd. Copying of this drawing or part thereof or its use in any form whatsoever without the written permission of HSCC is prohibited.

NOTES

REV	DATE	DESCRIPTION
REVISION		

PROJECT
 RMNCH PROJECT
 Proposed
 50 Bedded Hospital
 at NAGARI,
 CHATTISGARH

TITLE
 SITE PLAN

**TENDER DRAWING
 (ARCH.)**

HSCC/NAGARI/TD/001 R-0
 Drawing No. Rev.

HSCC/- Job No.	1:150 Scale	12-04-2013 Date
-------------------	----------------	--------------------

App by	Rev. by	Prep. by
--------	---------	----------

HSCC (INDIA) LIMITED
 (A GOVERNMENT OF INDIA ENTERPRISES)
HSCC
 NEW DELHI INDIA

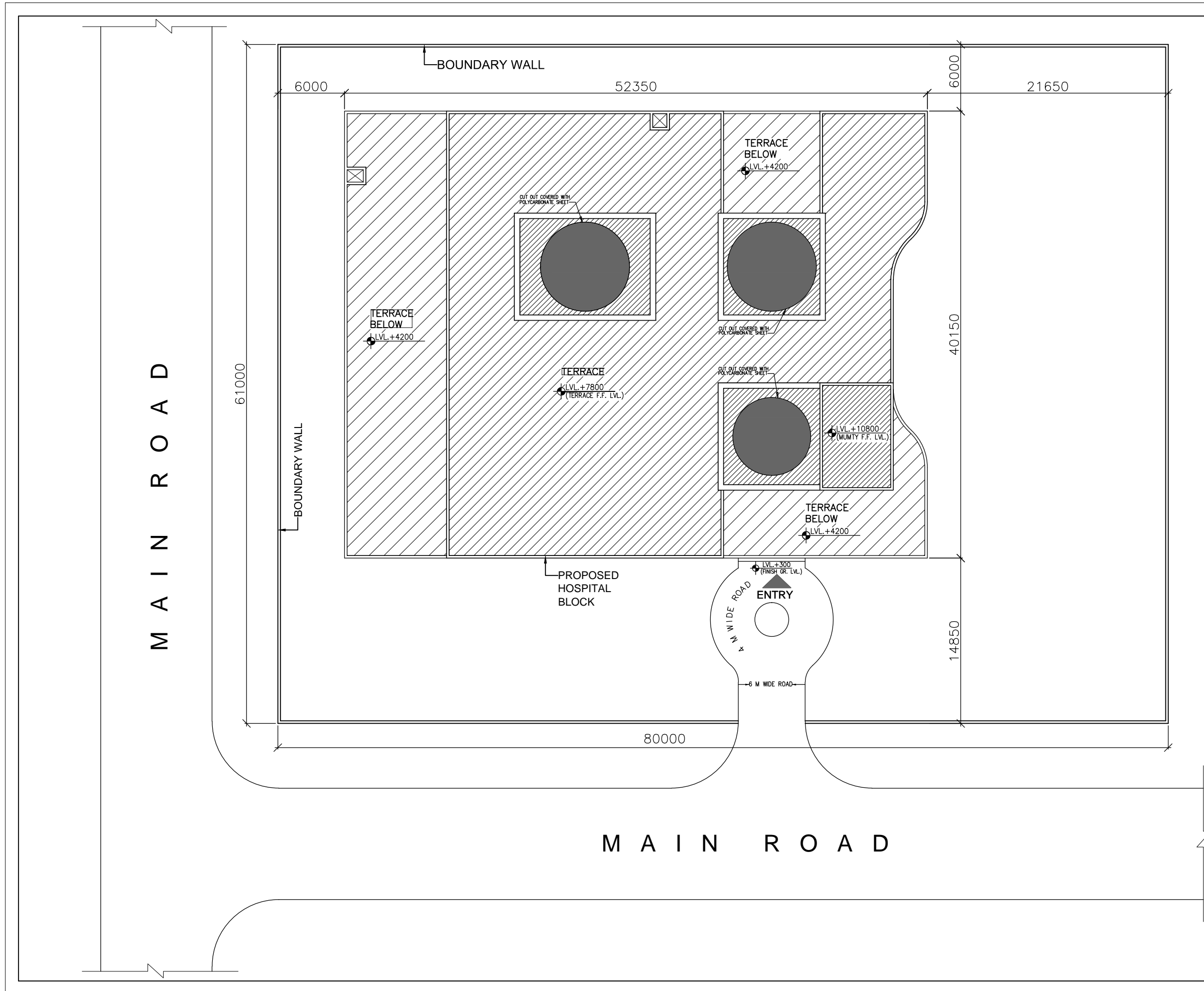

M A I N R O A D

M A I N R O A D

This drawing with all its contents is the sole intellectual property of the Hospital Services Consultancy Corporation (India) Ltd. Copying of this drawing or part thereof or its use in any form whatsoever without the written permission of HSCC is prohibited.

NOTES

DOOR AND WINDOW SCHEDULE

S.No	NAME	SIZE	CILL	LINTEL	REMARKS
1	TD	800X2150	000	2150	
2	D1	1000X2150	000	2150	
3	D2	1500X2150	000	2150	DOUBLE SHUTTER
4	D3	2000X2150	000	2150	DOUBLE SHUTTER
5	D4	1350X2150	000	2150	DOUBLE SHUTTER
RS		2760X3000	000	3000	BEAM BOTTOM
G1		8650X3000	0/150	3000	BEAM BOTTOM
G2		5600X3000	0/150	3000	BEAM BOTTOM
W1		5600X2100	900	3000	BEAM BOTTOM
W2		1800X2100	900	3000	
W3		2500X2100	900	3000	
W4		920X2100	900	3000	
W5		1500X2100	900	3000	
W6		1200X2100	900	3000	
F1		1500X2100	900	3000	
V1		600X600	1550	2150	

REV	DATE	DESCRIPTION

PROJECT
 RMNCH PROJECT
 Proposed 50 Bedded Hospital at CHATTISGARH

TITLE
 GROUND FLOOR PLAN
 (COVERED AREA=2050 SQ. MT.)

TENDER DRAWING (ARCH.)

HSCC/CHATTISGARH/TD/002 R-0
 Drawing No. Rev.

HSCC/- 1:100 01-04-2013
 Job No. Scale Date

App by Rev. by Prep. by

HSCC (INDIA) LIMITED
 (A GOVERNMENT OF INDIA ENTERPRISES)
HSCC
 NEW DELHI INDIA

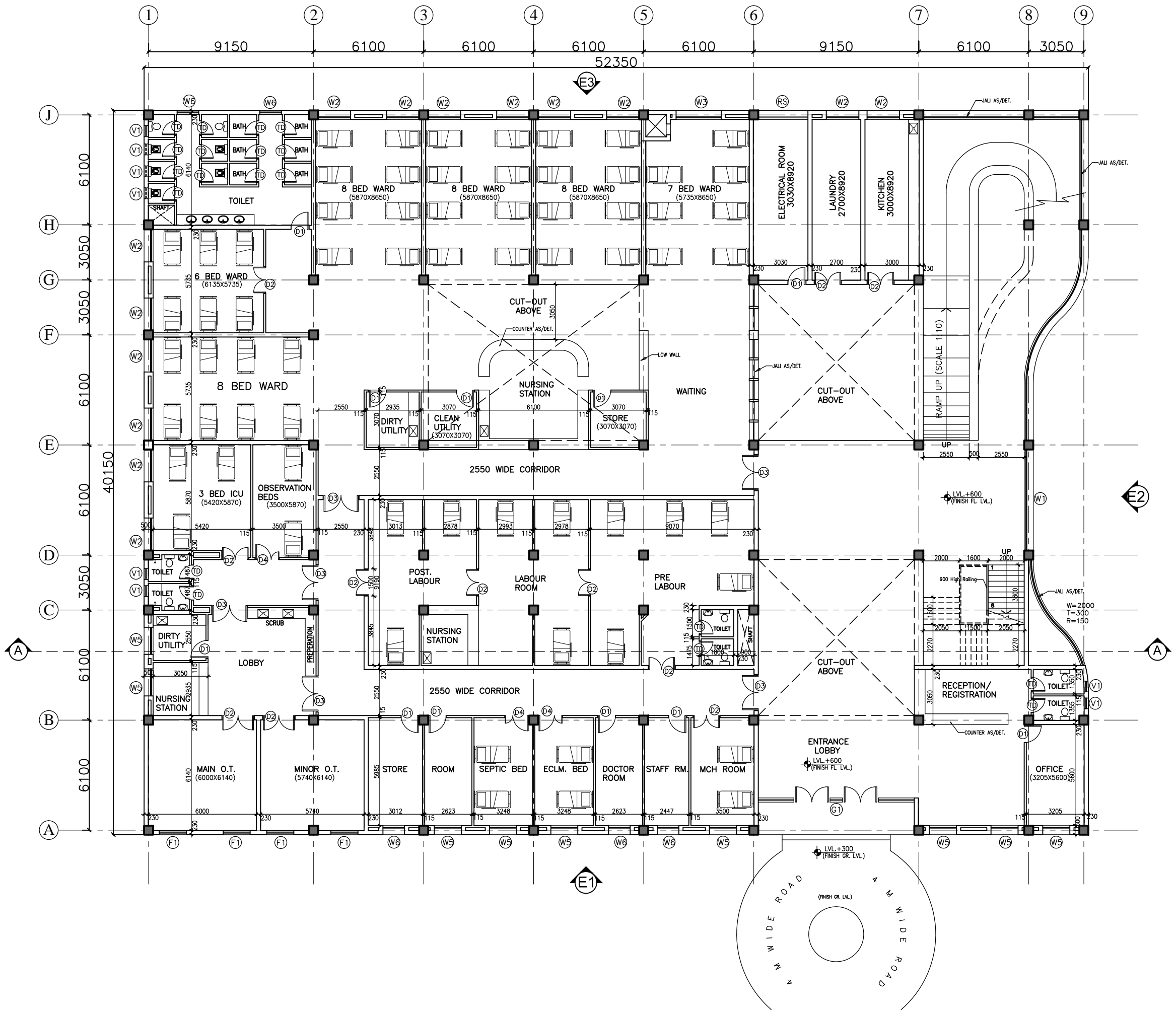

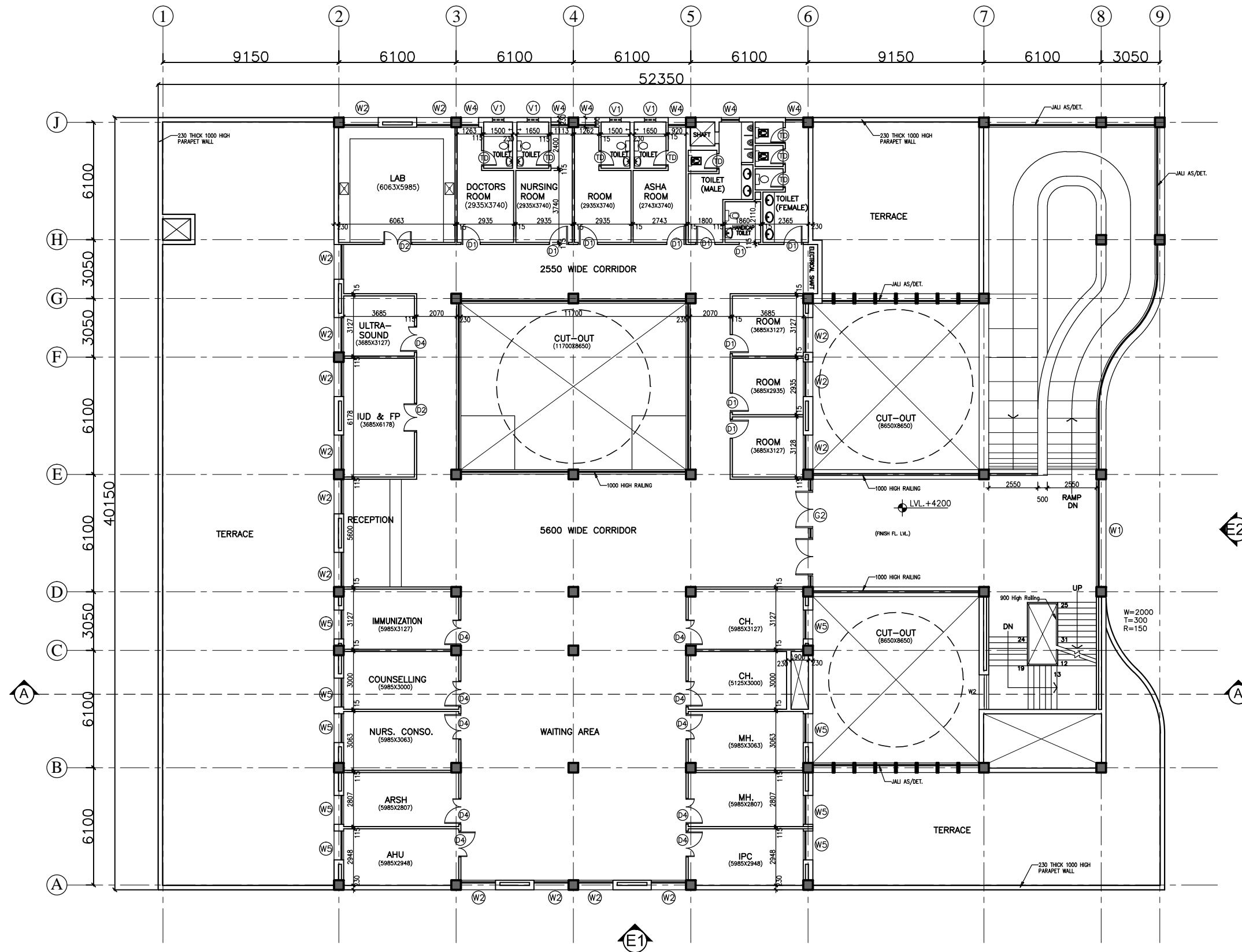

This drawing with all its contents is the sole intellectual property of the Hospital Services Consultancy Corporation (India) Ltd. Copying of this drawing or part thereof or its use in any form whatsoever without the written permission of HSCC is prohibited.

NOTES

DOOR AND WINDOW SCHEDULE

S.No	NAME	SIZE	CILL	LINTEL	REMARKS
1	D1	800X2150	000	2150	
2	D1	1000X2150	000	2150	
3	D2	1500X2150	000	2150	DOUBLE SHUTTER
4	D3	2000X2150	000	2150	DOUBLE SHUTTER
5	D4	1350X2150	000	2150	DOUBLE SHUTTER
RS		2760X3000	000	3000	BEAM BOTTOM
G1		8650X3000	0/150	3000	BEAM BOTTOM
G2		5600X3000	0/150	3000	BEAM BOTTOM
W1		5600X2100	900	3000	BEAM BOTTOM
W2		1800X2100	900	3000	
W3		2500X2100	900	3000	
W4		920X2100	900	3000	
W5		1500X2100	900	3000	
W6		1200X2100	900	3000	
F1		1500X2100	900	3000	
V1		600X600	1550	2150	

REV	DATE	DESCRIPTION
REVISION		

PROJECT
 RMNCH PROJECT
 Proposed 50 Bedded Hospital at CHATTISGARH

TITLE
 FIRST FLOOR PLAN
 (COVERED AREA=1035 SQ. MT.)

TENDER DRAWING (ARCH.)

HSCC/CHATTISGARH/TD/003 R-0
 Drawing No. Rev.

HSCC/- 1:100 01-04-2013
 Job No. Scale Date

App by Rev. by Prep. by

HSCC (INDIA) LIMITED
 (A GOVERNMENT OF INDIA ENTERPRISES)
HSCC
 NEW DELHI INDIA

This drawing with all its contents is the sole intellectual property of the Hospital Services Consultancy Corporation (India) Ltd. Copying of this drawing or part thereof or its use in any form whatsoever without the written permission of HSCC is prohibited.

NOTES

DOOR AND WINDOW SCHEDULE

S.No	NAME	SIZE	CILL	LINTEL	REMARKS
1	TD	800X2150	000	2150	
2	D1	1000X2150	000	2150	
3	D2	1500X2150	000	2150	DOUBLE SHUTTER
4	D3	2000X2150	000	2150	DOUBLE SHUTTER
5	D4	1350X2150	000	2150	DOUBLE SHUTTER
RS		2760X3000	000	3000	BEAM BOTTOM
G1		8650X3000	0/150	3000	BEAM BOTTOM
G2		5600X3000	0/150	3000	BEAM BOTTOM
W1		5600X2100	900	3000	BEAM BOTTOM
W2		1800X2100	900	3000	
W3		2500X2100	900	3000	
W4		920X2100	900	3000	
W5		1500X2100	900	3000	
W6		1200X2100	900	3000	
F1		1500X2100	900	3000	
V1		600X600	1550	2150	

REV	DATE	DESCRIPTION
REVISION		

PROJECT
 RMNCH PROJECT
 Proposed 50 Bedded Hospital at CHATTISGARH

TITLE
 TERRACE PLAN
 TENDER DRAWING (ARCH.)

HSCC/CHATTISGARH/TD/004 R-0
 Drawing No. Rev.
 HSCC/- 1:100 01-04-2013
 Job No. Scale Date
 App by Rev. by Prep. by

HSCC (INDIA) LIMITED
 (A GOVERNMENT OF INDIA ENTERPRISES)
HSCC
 NEW DELHI INDIA

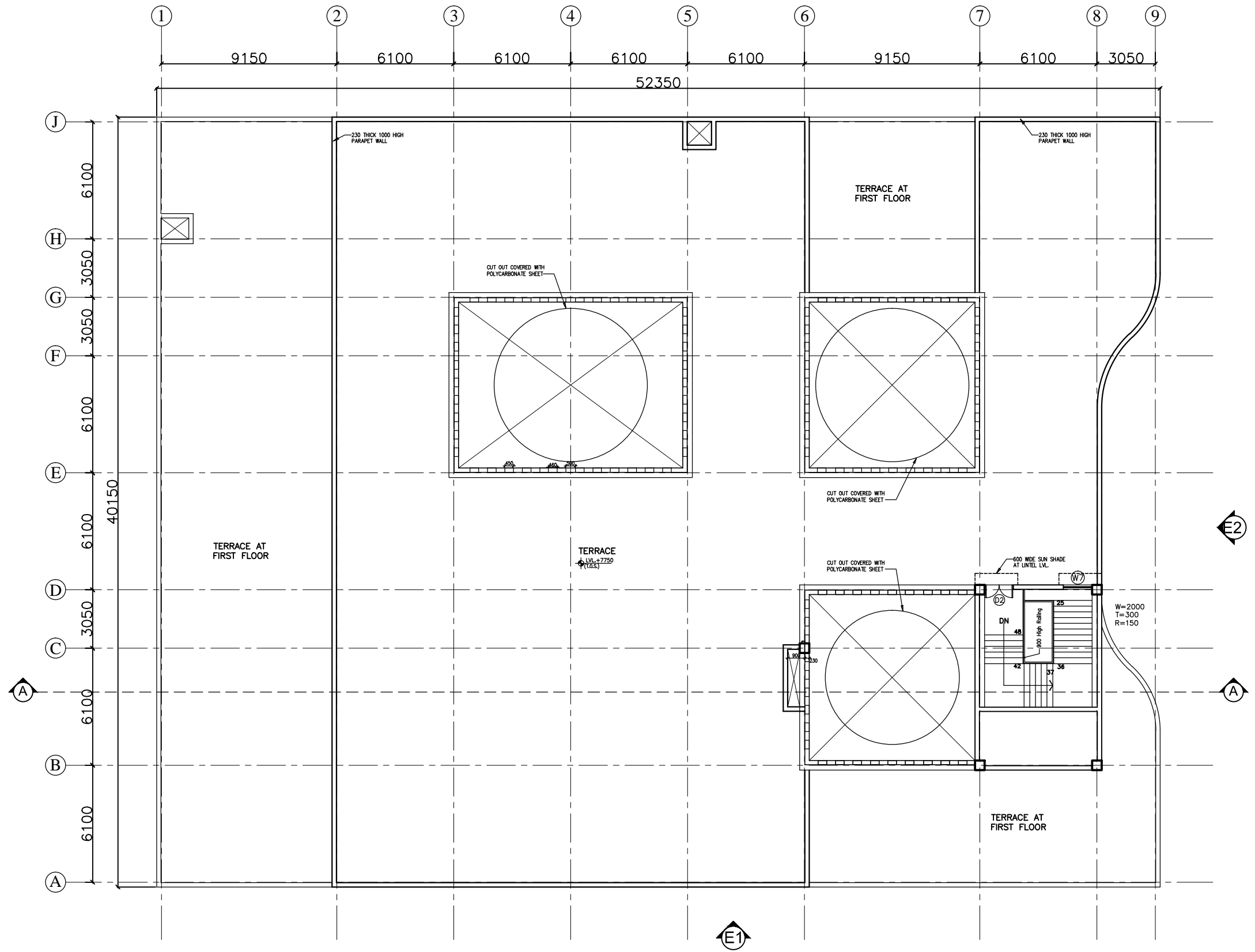

This drawing with all its contents is the sole intellectual property of the Hospital Services Consultancy Corporation (HSCC) Ltd. Copying of this drawing or part thereof or its use in any form whatsoever without the written permission of HSCC is prohibited.

NOTES

DOOR AND WINDOW SCHEDULE

S.No	NAME	SIZE	CILL	LINTEL	REMARKS
1	TD	800x2150	000	2150	
2	D1	1000x2150	000	2150	
3	D2	1500x2150	000	2150	DOUBLE SHUTTER
4	D3	2000x2150	000	2150	DOUBLE SHUTTER
5	D4	1350x2150	000	2150	DOUBLE SHUTTER
RS	2760x3000	000	3000		BEAM BOTTOM
G1	8650x3000	0/150	3000		BEAM BOTTOM
G2	5600x3000	0/150	3000		BEAM BOTTOM
W1	5600x2100	900	3000		BEAM BOTTOM
W2	1800x2100	900	3000		
W3	2500x2100	900	3000		
W4	920x2100	900	3000		
W5	1500x2100	900	3000		
W6	1200x2100	900	3000		
F1	1500x2100	900	3000		
V1	600x600	1550	2150		

REV	DATE	DESCRIPTION

PROJECT
 RMNCH PROJECT
 Proposed
 50 Bedded Hospital
 at NAGARI,
 CHATTISGARH

TITLE
 ELEVATIONS & SECTION

TENDER DRAWING (ARCH.)

HSCC/NAGARI/TD/005 R-0
 Drawing No. Rev.

HSCC/- 1:100 12-04-2013
 Job No. Scale Date

App by Rev. by Prep. by

HSCC (INDIA) LIMITED
 (A GOVERNMENT OF INDIA ENTERPRISES)
HSCC
 NEW DELHI INDIA

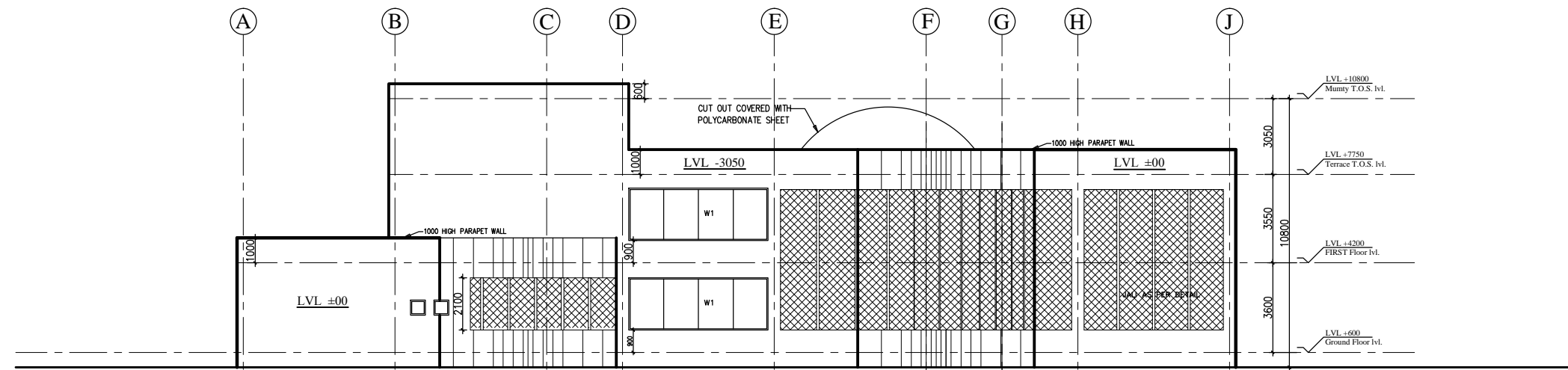

ELEVATION-E2

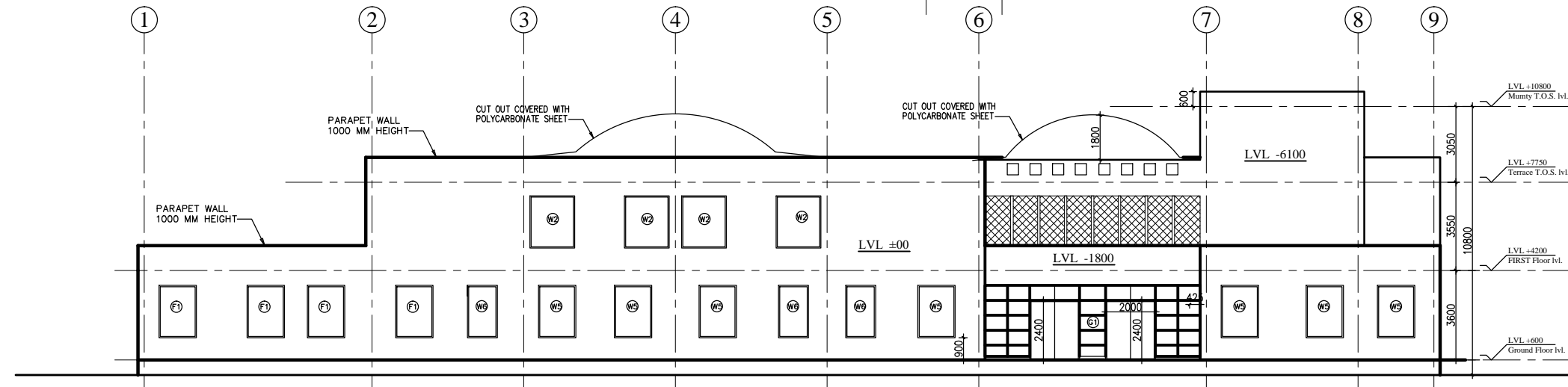

ELEVATION-E1

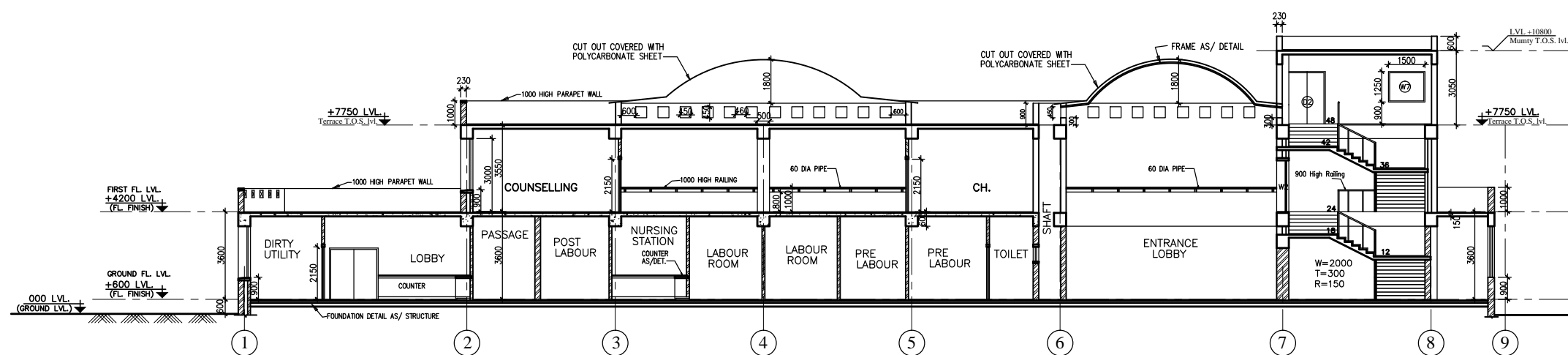

SECTION A-A

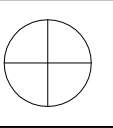

This drawing with all its contents is the sole intellectual property of the Hospital Services Company. Copying or its use in any form whatsoever without the written permission of HSCC is prohibited.

NOTES

1. ALL DIMENSIONS ARE IN mm & LWS IN m.
2. READ IN CONJUNCTION WITH RELEVANT ARCH. DRG.
3. FINISHED FLOOR LVL TO BE CONFIRMED AS/ARCH. DRGS. THE SLAB TOP LEVEL TO BE WORKED OUT SUABLY CONSIDERING FLOOR FINISH THICKNESS.
4. CLEAR COVER OF R/F TO BE AS BELOW:-
FOUNDATION = 50mm
COLUMN = 40mm
BEAM = 30mm
SLAB = 25mm
5. CONC. MIX. TO BE M-25 FOR ALL RCC WORK AS PER IS:456-2000
6. ALL R/F BARS TO BE ϕ 6300 Mpa. HYSD OR TMT STEEL AS PER IS:1786.
7. ALL LAP LENGTHS = 50xSMALLER BAR ϕ . ALL LAPS TO BE PLANNED SUABLY AS PER SITE REQUIREMENT
8. DEVELOPMENT LENGTH = 50xBAR ϕ .
9. SPC ASSUMED 120 kN/m² AT 2.0 METER BELOW N.G.L.

FOOTING SCHEDULE

S.No	MDX. SIZE(X*Y)	THK. (D)	REMARKS
1	F1 1500x1500	200	TAPERED
2	F2 1800x1800	250	TAPERED
3	F3 2250x2250	250	TAPERED
4	F4 2750x2750	250	TAPERED
5	F5 3000x3000	300	TAPERED
6	F6 3000x3000	300	TAPERED
7	F7 3700x3700	300	TAPERED

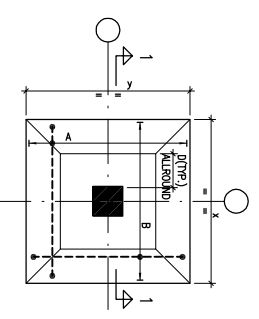

TYPICAL DETAIL OF TAPERED FOOTING

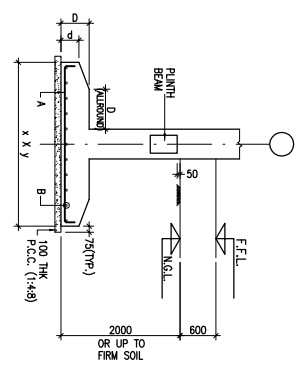

SECTION 1-1

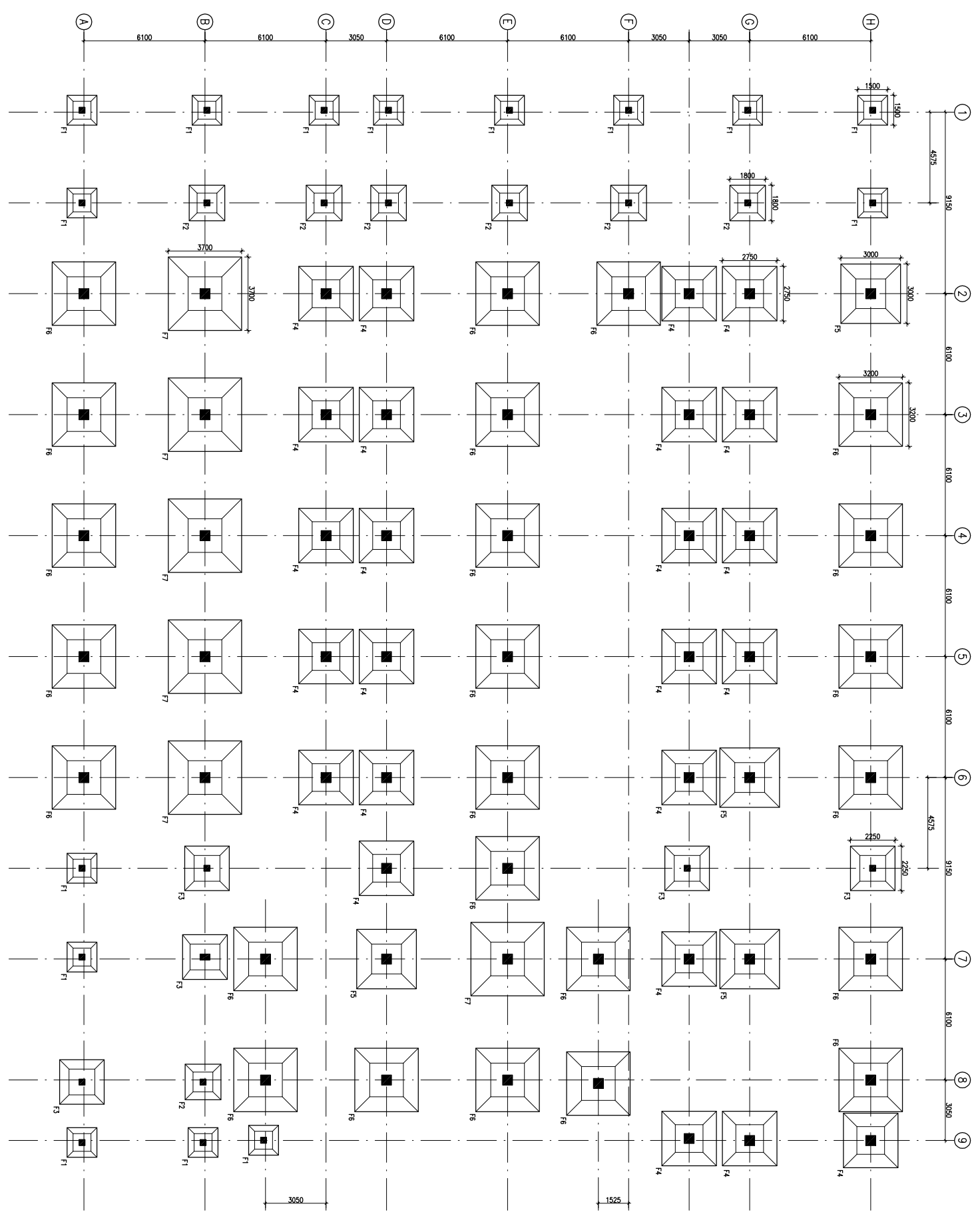

FOUNDATION LAYOUT PLAN

REV. DATE	DESCRIPTION
1	08.04.13 OVERALL REVISION AS PER ARCH. FOR TENDER
0	27.02.13

REVISION

PROJECT

PROPOSED
50 BEDDED HOSPITAL
RMNCH PROJECT,
CHATTISGARH

TITLE

FOUNDATION LAYOUT PLAN

HSCC/RMNC/D&E/ST-T-101

Drawing No. REV. 1

HSCC/RMNC 1:125 FEB-2013

JOB No. SCALE DATE

APPROVED	REVIEWED	PREPARED

HSCC INDIA LTD.
A GOVERNMENT OF INDIA ENTERPRISE

HSCC
INDIA

NEW DELHI



This drawing with all its contents is the sole intellectual property of the Hospital Services Consultancy and shall remain the property of the Hospital Services Consultancy. No part of this drawing or part thereof or its use in any form whatsoever without the written permission of HSCC is prohibited.

NOTES

1. ALL DIMENSIONS ARE IN mm & LVL'S IN m.
2. READ IN CONJUNCTION WITH RELEVANT ARCH. DRG.
3. FINISHED FLOOR LVL TO BE CONFIRMED AS/ARCH. DRG. THE SLAB TOP LEVEL TO BE WORKED OUT SUITABLY CONSIDERING FLOOR FINISH THICKNESS.
4. CLEAR COVER OF R/F TO BE AS BELOW:-
FOUNDATION = 50mm
COLUMN = 40mm
BEAM = 30mm
SLAB = 25mm
5. CONC. MIX. TO BE M-25 FOR ALL RCC WORK AS PER IS:456-2000
6. ALL R/F BARS TO BE ϕ 6300 Mpa. HYSD OR TMT STEEL AS PER IS:1786.
7. ALL LAP LENGTHS = 50xSMALLER BAR ϕ . ALL LAPS TO BE PLANNED SUITABLY AS PER SITE REQUIREMENT
8. DEVELOPMENT LENGTH = 50xBAR ϕ .

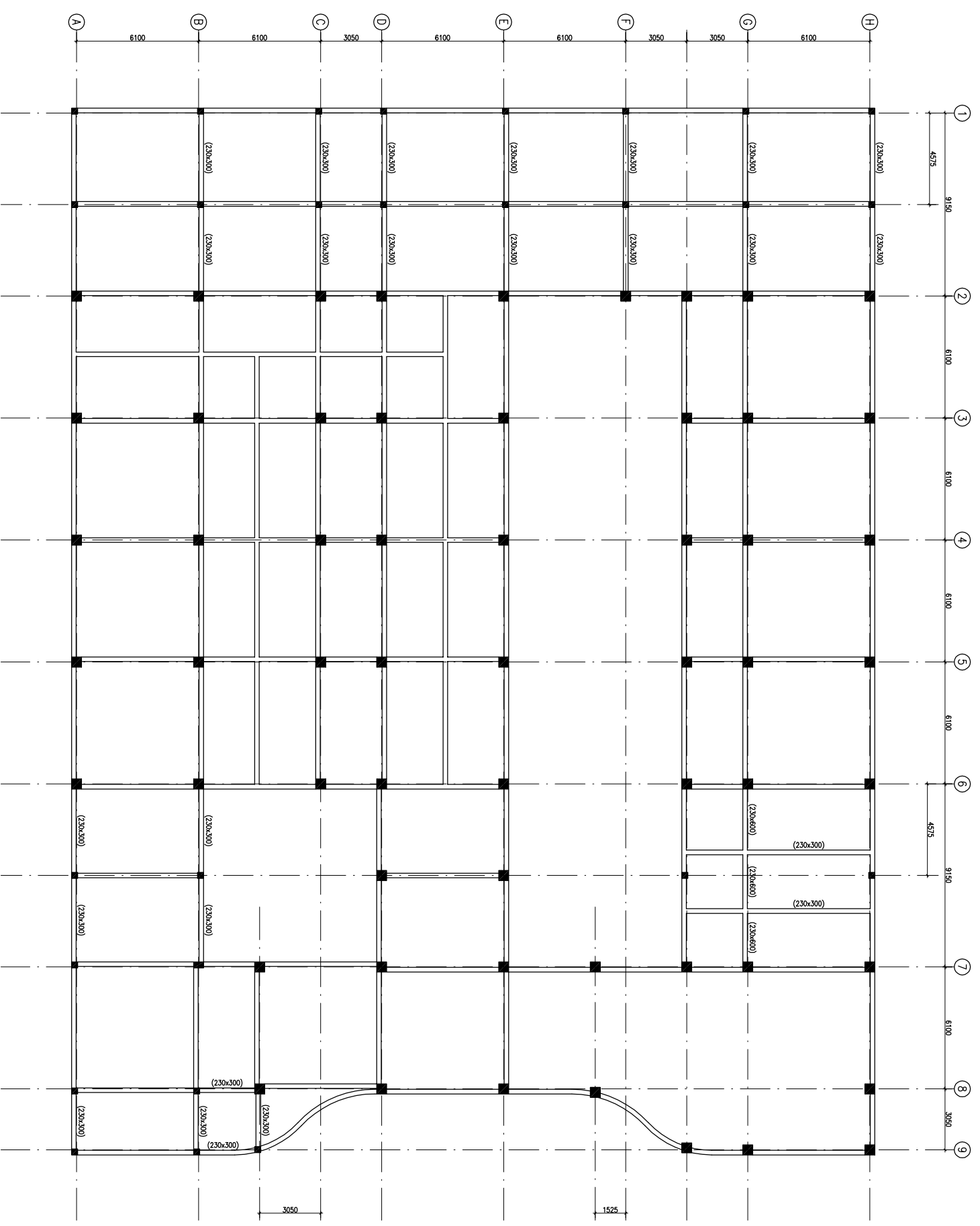
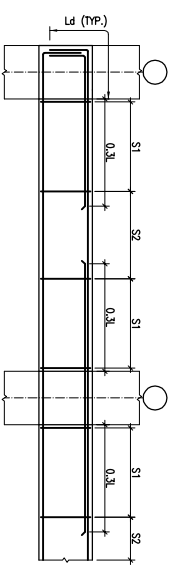

REVISION	REVISION	DESCRIPTION
1	08.04.13	OVERALL REVISION AS PER ARCH.
0	27.02.13	FOR TENDER

PROJECT

PROPOSED
50 BEDDED HOSPITAL
RMNCH PROJECT,
CHATTISGARH

TITLE

PLINTH BEAM FRAMING PLAN

HSCC/RMNC/D&E/ST-T-103

Drawing No.	REV. 1
HSCC/RMNC	FEB-2013
JOB No.	SCALE
DATE	DATE
APPROVED	REVIEWED
PREPARED	

HSCC INDIA LTD.
A GOVERNMENT OF INDIA ENTERPRISE

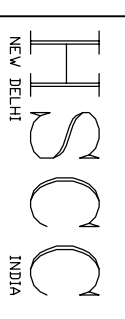

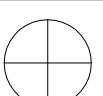

This drawing with all its contents is the sole intellectual property of the Hospital Services Company. No part of this drawing or part thereof or its use in any form whatsoever without the written permission of HSCC is prohibited.

NOTES

1. ALL DIMENSIONS ARE IN mm & LWS IN m.
2. READ IN CONJUNCTION WITH RELEVANT ARCH. DRG.
3. FINISHED FLOOR LVL TO BE CONFIRMED AS/ARCH. DRGS. THE SLAB TOP LEVEL TO BE WORKED OUT SUITABLY CONSIDERING FLOOR FINISH THICKNESS.
4. CLEAR COVER OF R/F TO BE AS BELOW:-
 FOUNDATION = 50mm
 COLUMN = 40mm
 BEAM = 30mm
 SLAB = 25mm
5. CONC. MK. TO BE M-25 FOR ALL RCC WORK AS PER IS:456-2000
6. ALL R/F BARS TO BE ϕ 6300 Mpa. HYSD OR TMT STEEL AS PER IS:1786.
7. ALL LAP LENGTHS = 50xSMALLER BAR ϕ . ALL LAPS TO PLANNED SUITABLY AS PER SITE REQUIREMENT
8. DEVELOPMENT LENGTH = 50xBAR ϕ .



COLUMN MKD. C1



COLUMN MKD. C2



COLUMN MKD. C3

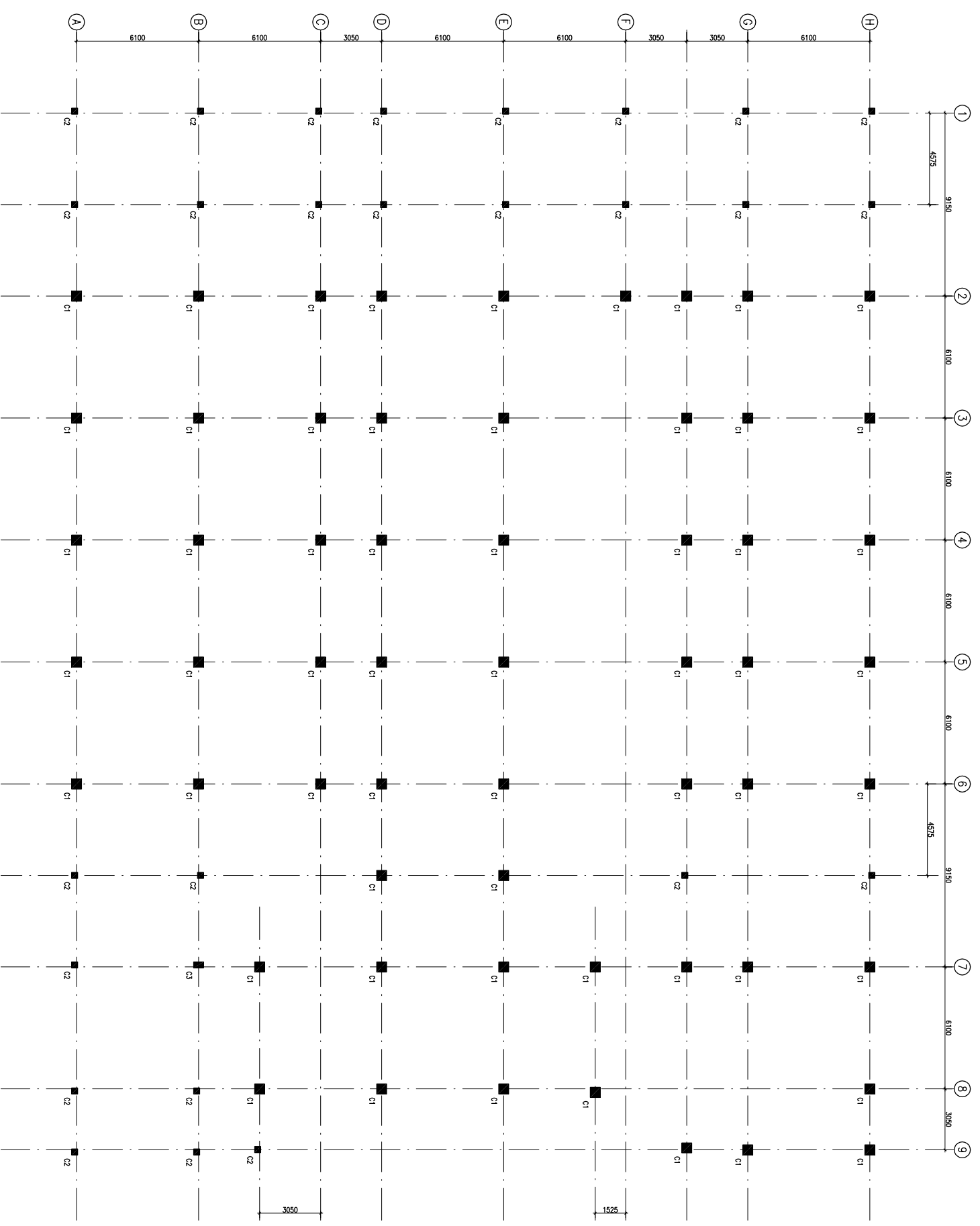

COLUMN LAYOUT PLAN

REVISION	REV. DATE	DESCRIPTION
1	08.04.13	OVERALL REVISION AS PER ARCH.
0	27.02.13	FOR TENDER

PROJECT

PROPOSED
50 BEDDED HOSPITAL
RMNCH PROJECT,
CHATTISGARH

TITLE

COLUMN LAYOUT PLAN

HSCC/RMNC/D&E/ST-T-102

Drawing No.	REV. 1
HSCC/RMNC	FEB-2013
JOB No.	SCALE
	DATE

APPROVED	REVIEWED	PREPARED
----------	----------	----------

HSCC INDIA LTD.
A GOVERNMENT OF INDIA ENTERPRISE

HSCC
INDIA
NEW DELHI

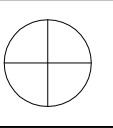

This drawing with all its contents is the sole intellectual property of the Hospital Services Company. No part of this drawing or part thereof or its use in any form whatsoever without the written permission of HSCC is prohibited.

NOTES

1. ALL DIMENSIONS ARE IN mm & LVL'S IN m.
2. READ IN CONJUNCTION WITH RELEVANT ARCH. DRG.
3. FINISHED FLOOR LVL TO BE CONFIRMED AS/ARCH. DRGS. THE SLAB TOP LEVEL TO BE WORKED OUT SUITABLY CONSIDERING FLOOR FINISH THICKNESS.
4. CLEAR COVER OF R/F TO BE AS BELOW:-
FOUNDATION = 50mm
COLUMN = 40mm
BEAM = 30mm
SLAB = 25mm
5. CONC. MIX. TO BE M-25 FOR ALL RCC WORK AS PER IS:456-2000
6. ALL R/F BARS TO BE ϕ 6300 Mpa. HYSD OR TMT STEEL AS PER IS:1786.
7. ALL LAP LENGTHS = 50xSMALLER BAR ϕ . SITE REQUIREMENT
8. DEVELOPMENT LENGTH = 50xBAR ϕ .

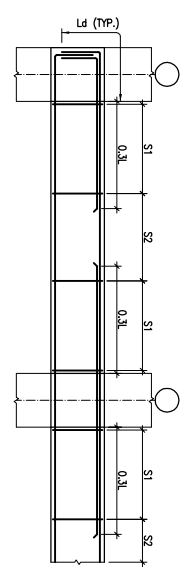

TYP. BEAM R/F DETAILS

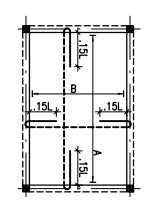

TYP. SUNKEN SLAB R/F DETAIL

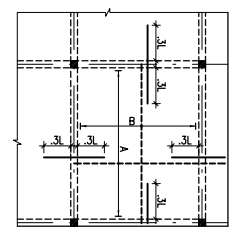

TYP. SLAB R/F DETAIL

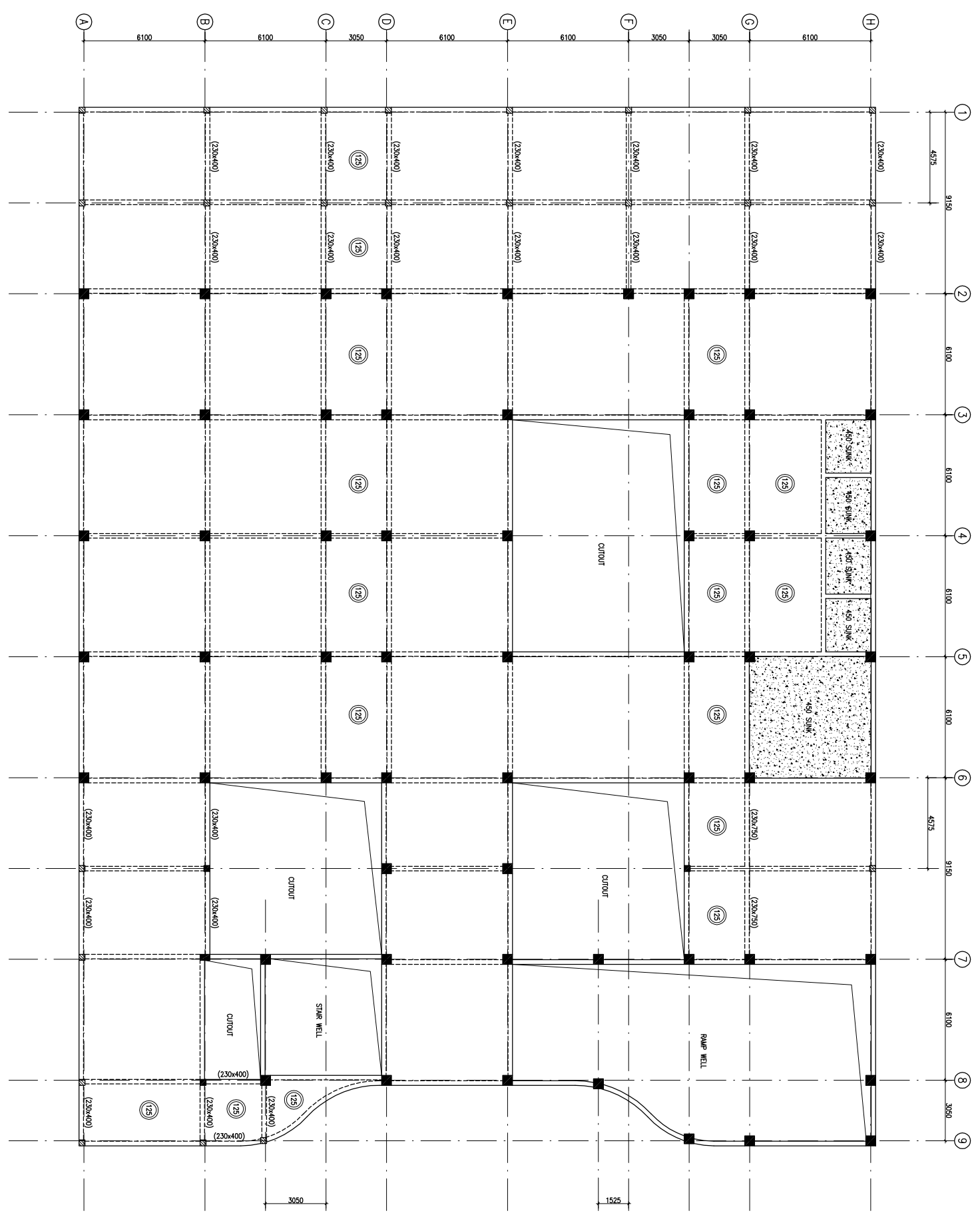

FIRST FLOOR BEAM FRAMING PLAN
(ALL BEAMS SIZE 230x400 U.N.O.) & (SLAB THICKNESS 150mm U.N.O.)

REVISION	REVISION	DESCRIPTION
1	08.04.13	OVERALL REVISION AS PER ARCH.
0	27.02.13	FOR TENDER

PROJECT

PROPOSED
50 BEDDED HOSPITAL
RMNCH PROJECT,
CHATTISGARH

TITLE

FIRST FLOOR BEAM FRAMING PLAN

HSCC/RMNC/D&E/ST-T-104

Drawing No.	REV. 1
HSCC/RMNC	FEB-2013
JOB No.	SCALE
	DATE

APPROVED	REVIEWED	PREPARED
----------	----------	----------

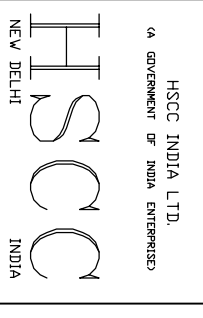

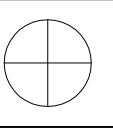

This drawing with all its contents is the sole intellectual property of the Hospital Services Company. No part of this drawing or part thereof or its use in any form whatsoever without the written permission of HSCC is prohibited.

NOTES

1. ALL DIMENSIONS ARE IN mm & LVLS IN m.
2. READ IN CONJUNCTION WITH RELEVANT ARCH. DRG.
3. FINISHED FLOOR LVL TO BE CONFIRMED AS/ARCH. DRGS. THE SLAB TOP LEVEL TO BE WORKED OUT SUABLY CONSIDERING FLOOR FINISH THICKNESS.
4. CLEAR COVER OF R/F TO BE AS BELOW:-
FOUNDATION = 50mm
COLUMN = 40mm
BEAM = 30mm
SLAB = 25mm
5. CONC. MIX. TO BE M-25 FOR ALL RCC WORK AS PER IS:456-2000
6. ALL R/F BARS TO BE ϕ 6300 Mpa. HYSD OR TMT STEEL AS PER IS:1786.
7. ALL LAP LENGTHS = 50xSMALLER BAR ϕ . SITE REQUIREMENT
8. DEVELOPMENT LENGTH = 50xBAR ϕ .

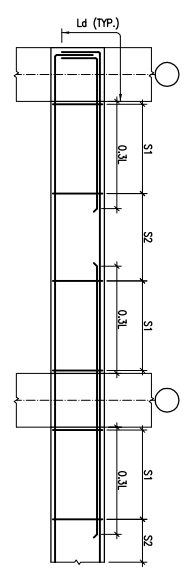

TYP. BEAM R/F DETAILS

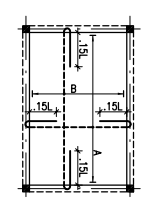

TYP. SUNKEN SLAB R/F DETAIL

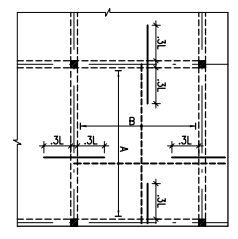

TYP. SLAB R/F DETAIL

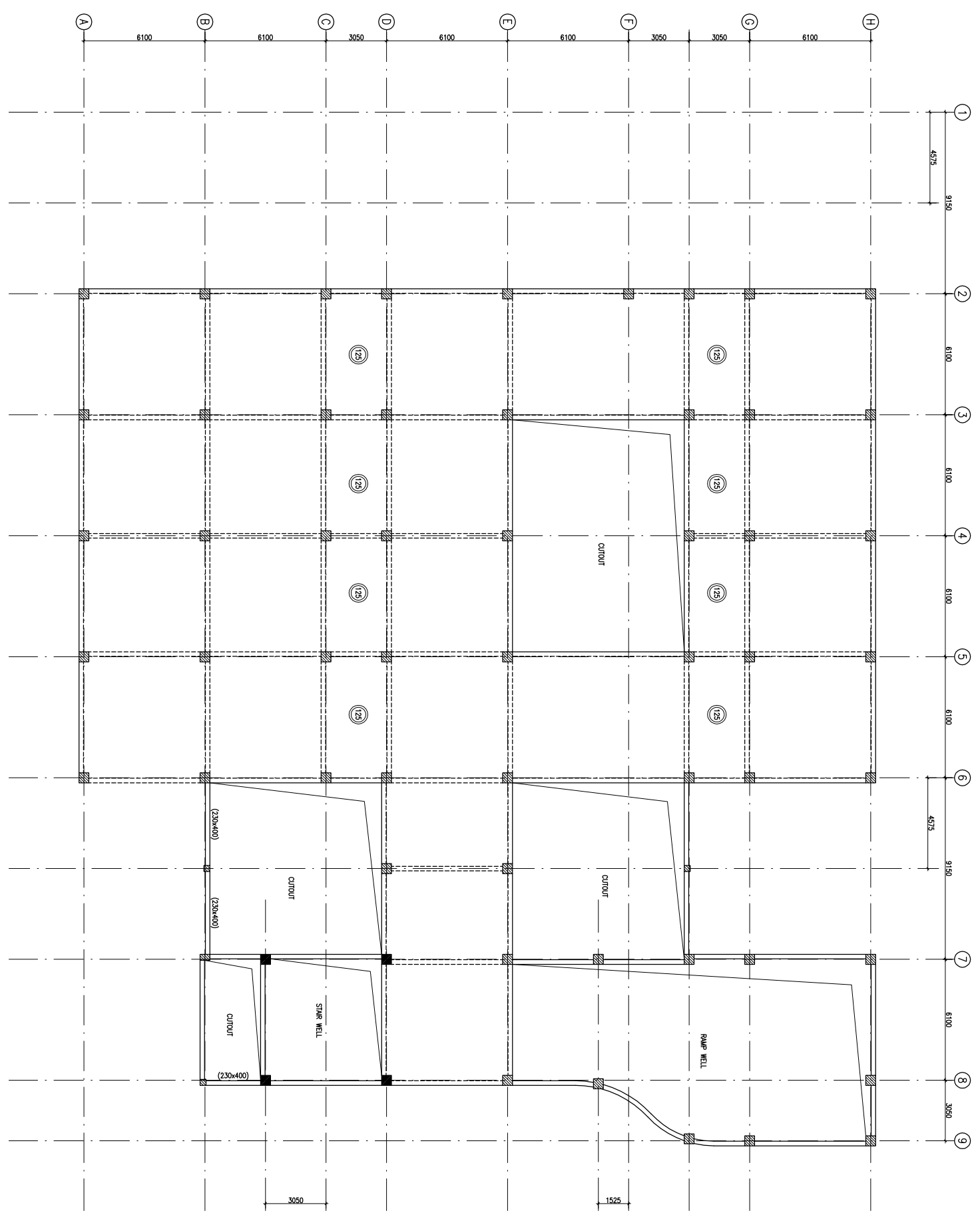

TERRACE LVL. BEAM FRAMING PLAN
(ALL BEAMS SIZE 230x400 U.N.O.) & (SLAB THICKNESS 150mm U.N.O.)

REVISION	REV. DATE	DESCRIPTION
1	08.04.13	OVERALL REVISION AS PER ARCH.
0	27.02.13	FOR TENDER

PROJECT

PROPOSED
50 BEDDED HOSPITAL
RMNCH PROJECT,
CHATTISGARH

TITLE

TERRACE LVL. BEAM FRAMING PLAN
HSCC/RMNC/DAE/ST-T-105

Drawing No.	REV. 1
HSCC/RMNC	FEB-2013
JOB No.	SCALE
DATE	DATE
APPROVED	REVIEWED
	PREPARED

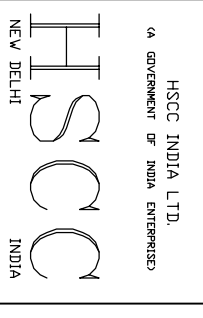

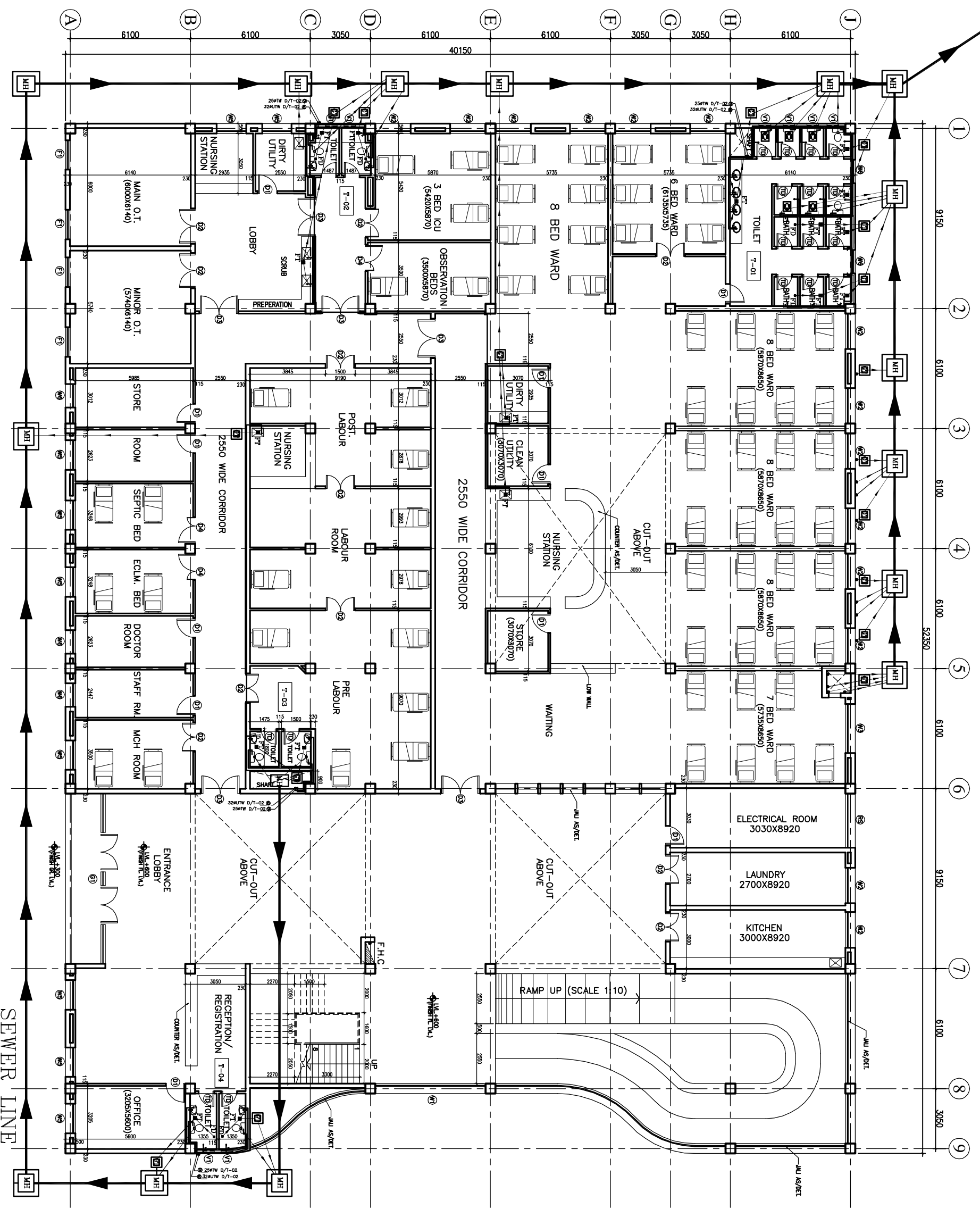

1. BASED ON THIS DRAWING EXECUTING AGENCY WILL PREPARE SHOP DRAWING AFTER INCORPORATING THE CHANGES AS PER SITE CONDITION FOR THE APPROVAL OF ENGINEER-IN-CHARGE BEFORE START OF WORK.
 2. THE NO. & LOCATION OF FIXTURES TO BE FINALIZED BEFORE EXECUTION WITH MEDICAL IN-CHARGE OF PROJECT.

This drawing with all its contents is the sole intellectual property of the Consulting Corporation (I) and its Copying of this drawing or part thereof for any purpose without the written permission of HSCC is prohibited.

LEVELING.

1	100 Ø CI SOIL & VENT PIPE
2	100Ø CI WASTE & VENT PIPE
3	100Ø CI SOIL PIPE
4	100Ø CI WASTE PIPE
5	50Ø UPVC SOIL PIPE
6	40Ø UPVC WASTE PIPE
7	32Ø UPVC WASTE PIPE
8	Ø UTW DN. TAKE
9	Ø TW DN. TAKE
10	100 Ø S.W. PIPE
F.T	FLOOR TRAP 100X100
F.D	FLOOR DRAIN 50Ø
FOO	FLOOR CLEAN OUT
COF	CLEAN OUT PLUG
×	VALVE
MH	MANHOLE (900Ø/80)mm
GT	GULLY TRAP (300X300)mm

REV. DATE	DESCRIPTION

PROJECT
 RMNCH PROJECT
 Proposed 50 Bedded Hospital (G+1) at CHATTISGARH

TITLE - PLUMBING & FIRE TENDER DRAWING

Drawing No. HSCC/D&E/BNA/BT/PA/TT/PL-01	
Job No.	Scale
Date	
App by	Rev. by
	Prep. by

HSCC
 HSCC (INDIA) LIMITED
 (A GOVERNMENT OF INDIA ENTERPRISE)
 NEW DELHI

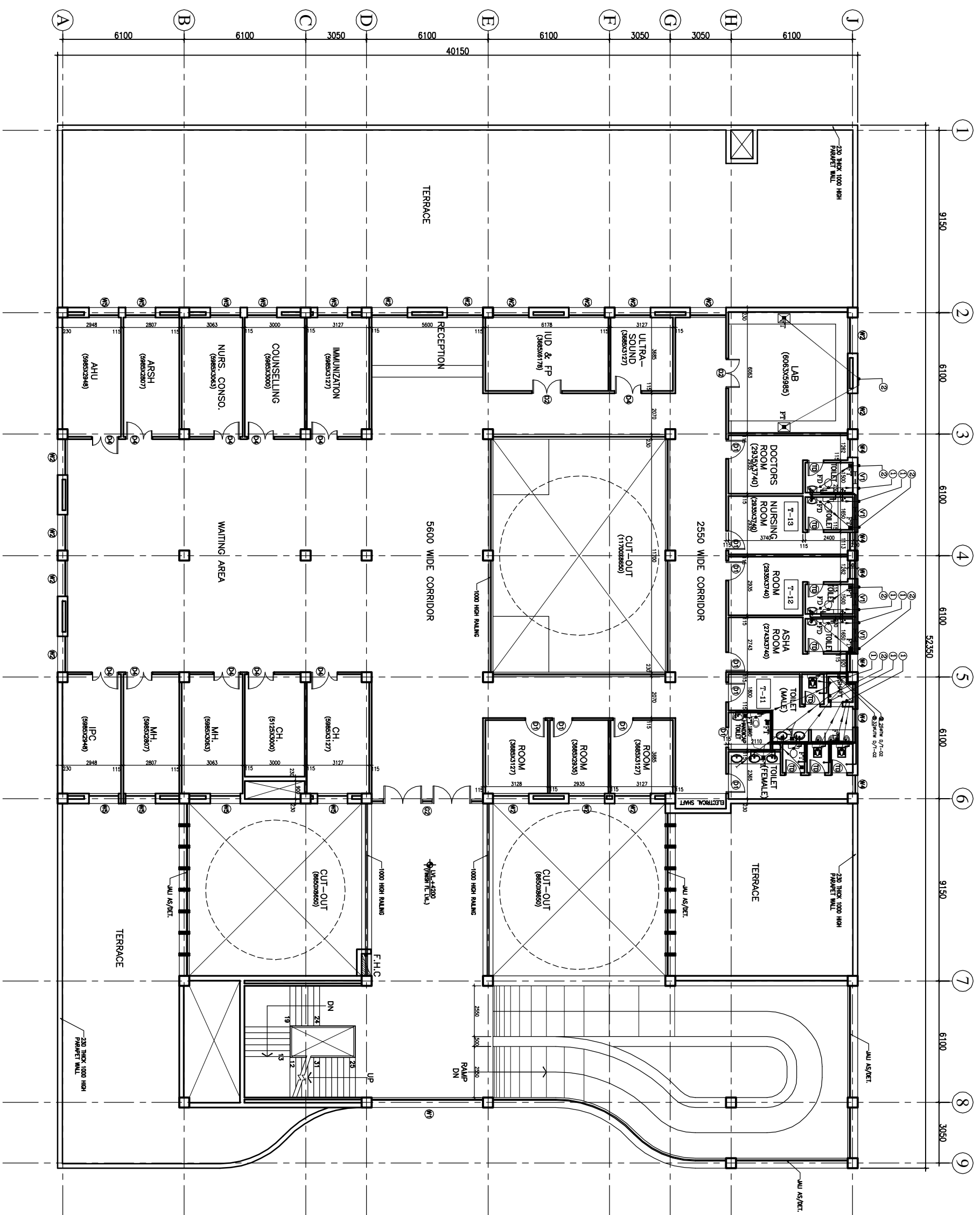

1. BASED ON THIS DRAWING EXECUTING AGENCY WILL PREPARE SHOP DRAWING AFTER INCORPORATING THE CHANGES AS PER SITE CONDITION FOR THE APPROVAL OF ENGINEER-IN-CHARGE BEFORE START OF WORK.
 2. THE NO. & LOCATION OF FIXTURES TO BE FINALIZED BEFORE EXECUTION WITH MEDICAL IN-CHARGE OF PROJECT.

This drawing with all its contents is the sole intellectual property of the Consulting Corporation (and) its Copying of this drawing or part thereof for any purpose without the written permission of HSCC is prohibited.

NOTES

LEVEL U.

1	100 Ø CI SOIL & VENT PIPE
2	100Ø CI WASTE & VENT PIPE
3	100Ø CI SOIL PIPE
4	100Ø CI WASTE PIPE
5	50Ø UPVC SOIL PIPE
6	40Ø UPVC WASTE PIPE
7	32Ø UPVC WASTE PIPE
8	Ø UTW DN TAKE
9	Ø TW DN TAKE
10	100 Ø S.W. PIPE
F.T	FLOOR TRAP 100x100
F.D	FLOOR DRAIN 50Ø
F.O	FLOOR CLEAN OUT
COF	CLEAN OUT PLUG
×	VALVE
MH	MANHOLE (900x600)mm
GT	GULLY TRAP (300x300)mm

REV.	DATE	DESCRIPTION

PROJECT
 RMNCH PROJECT
 Proposed 50 Bedded Hospital (G+1) of CHATTISGARH

TITLE - PLUMBING & FIRE TENDER DRAWING

First Floor Plan	Scale	Date
HSCC/D&E/BANM/TARA/TP-02		
Drawing No.		
Job No.		
App by	Rev. by	Prep. by

1. BASED ON THIS DRAWING EXECUTING AGENCY WILL PREPARE SHOP DRAWING AFTER INCORPORATING THE CHANGES AS PER SITE CONDITION FOR THE APPROVAL OF ENGINEER-IN-CHARGE BEFORE START OF WORK.
 2. THE NO. & LOCATION OF FIXTURES TO BE FINALIZED BEFORE EXECUTION WITH MEDICAL IN-CHARGE OF PROJECT.

This drawing with all its contents is the sole intellectual property of the Consulting Corporation (I) and its Copying of this drawing or part thereof for any purpose without the written permission of HSCC is prohibited.

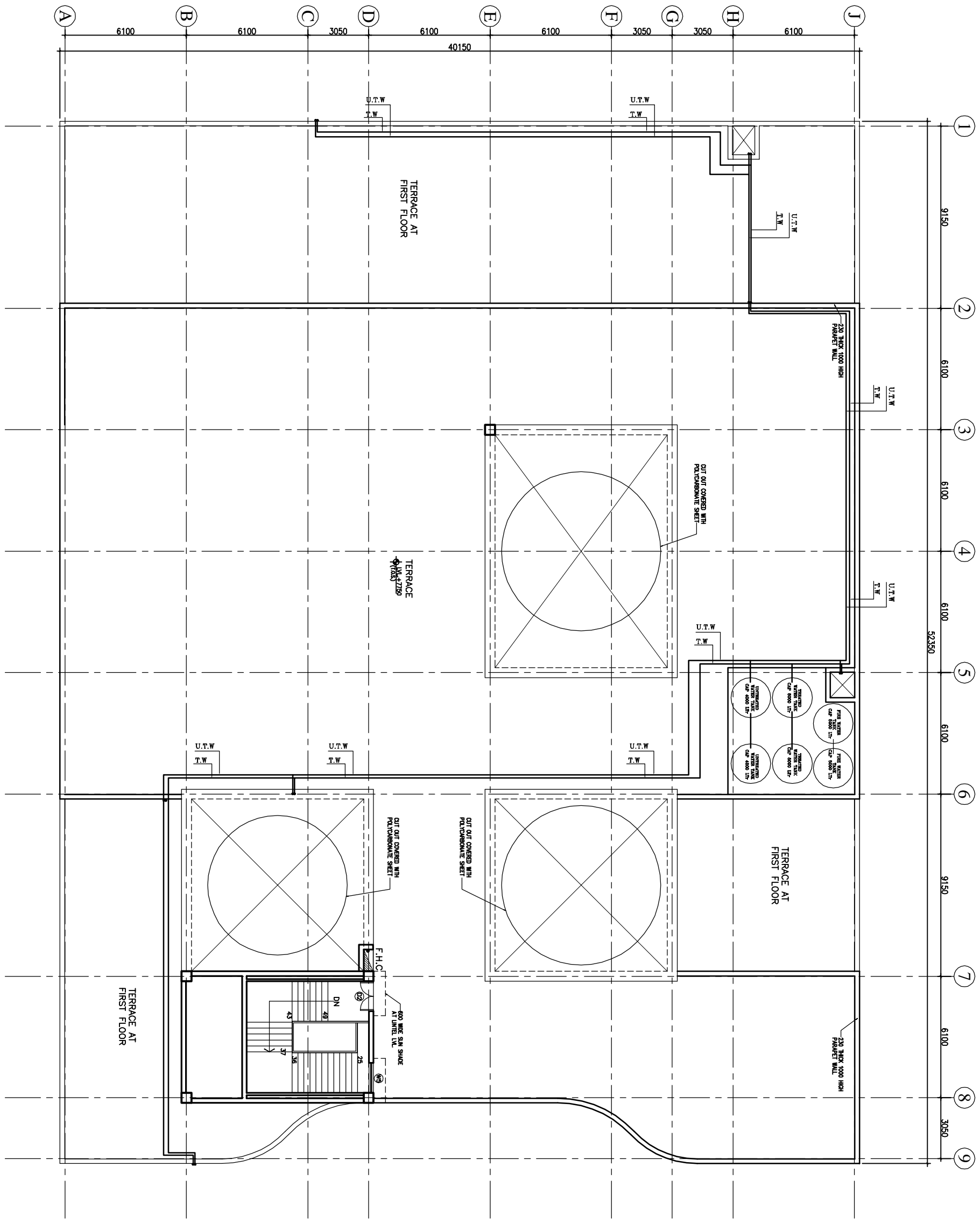

LEVEL U.

1	100 Ø CI SOIL & VENT PIPE
2	100Ø CI WASTE & VENT PIPE
3	100Ø CI SOIL PIPE
4	100Ø CI WASTE PIPE
5	50Ø UPVC SOIL PIPE
6	40Ø UPVC WASTE PIPE
7	32Ø UPVC WASTE PIPE
8	Ø UTW DN TAKE
9	Ø TW DN TAKE
10	100 Ø S.W. PIPE
F.T	FLOOR TRAP 100X100
F.D	FLOOR DRAIN 50Ø
F.O	FLOOR CLEAN OUT
C.O.P	CLEAN OUT PLUG
×	VALVE
M.H	MANHOLE (900x600)mm
G.T	GULLY TRAP (300X300)mm

REV	DATE	DESCRIPTION

PROJECT
 RMNCH PROJECT
 Proposed 50 Bedded
 Hospital (G+1) of
 CHATTISGARH

**TITLE - PLUMBING & FIRE
 TENDER DRAWING**

Terrace
 Plan

HSCC/D&E/BNA/ET/BA/TTD/PL-03
 Drawing No.

Job No.	Scale	Date
App by	Rev. by	Prep. by

A B C D E F G H J

1 2 3 4 5 6 7 8 9

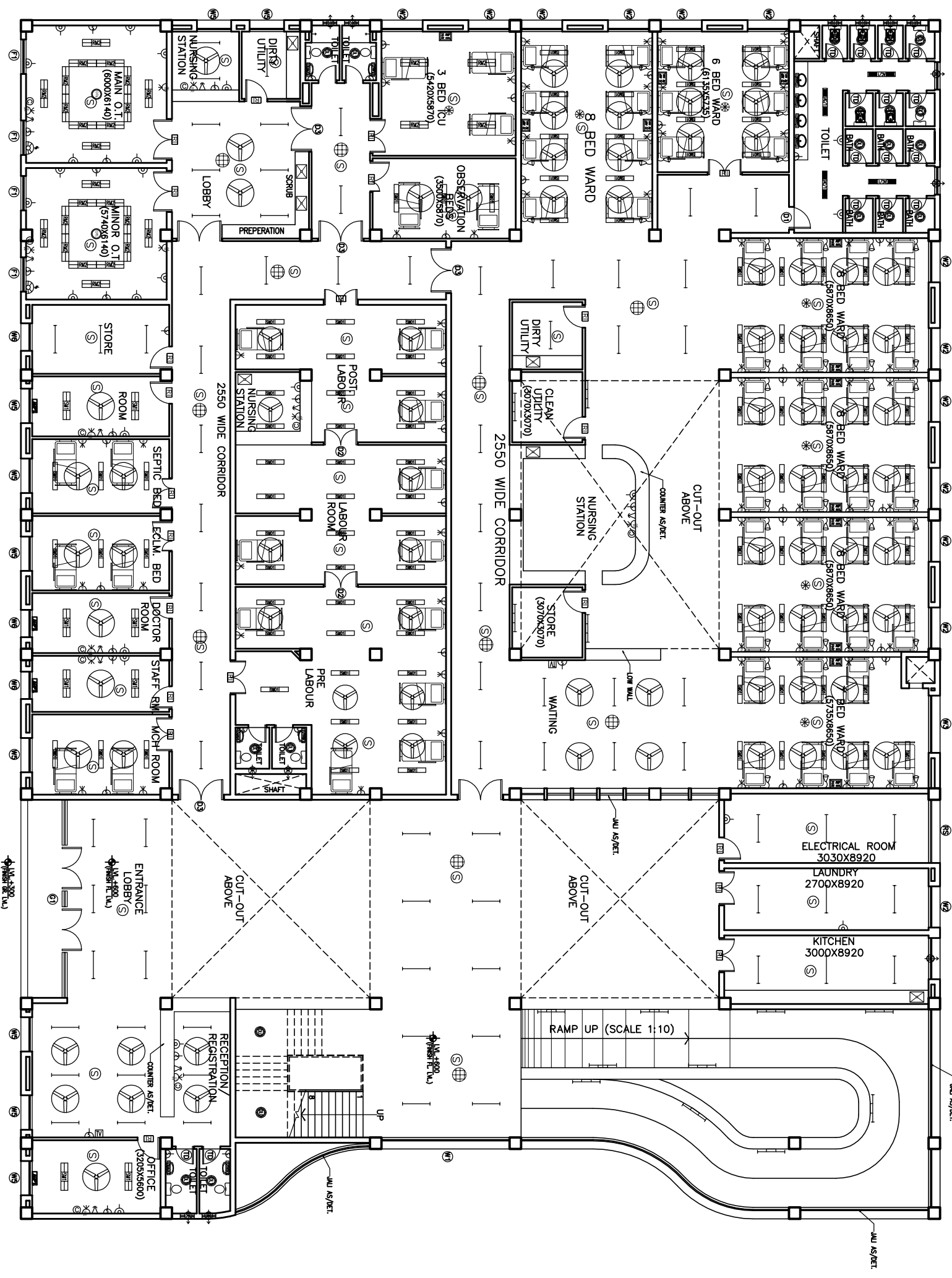

GROUND FLOOR PLAN

NOTES

The drawing with all its contents is the property of the Hospital Services Corporation (HSCC) Ltd. Copying of this drawing for any other use without the written permission of HSCC is prohibited.

PROJECT	RMNCH PROJECT
TITLE	Proposed 50 Bedded Hospital of CHATTISGARH
MODEL PLANS (G+1)	TENDER DRAWING
	Ground Floor Plan
	ELECTRICAL LAYOUT
	(COVERED AREA=2050 SQ. MT.)
Drawing No.	HSCC/D&E/CHATTISGARH/DELHI R-0
Scale	1:50
Date	
App. by	Rev. by
	Prep. by

1 2 3 4 5 6 7 8 9

A B C D E F G H J

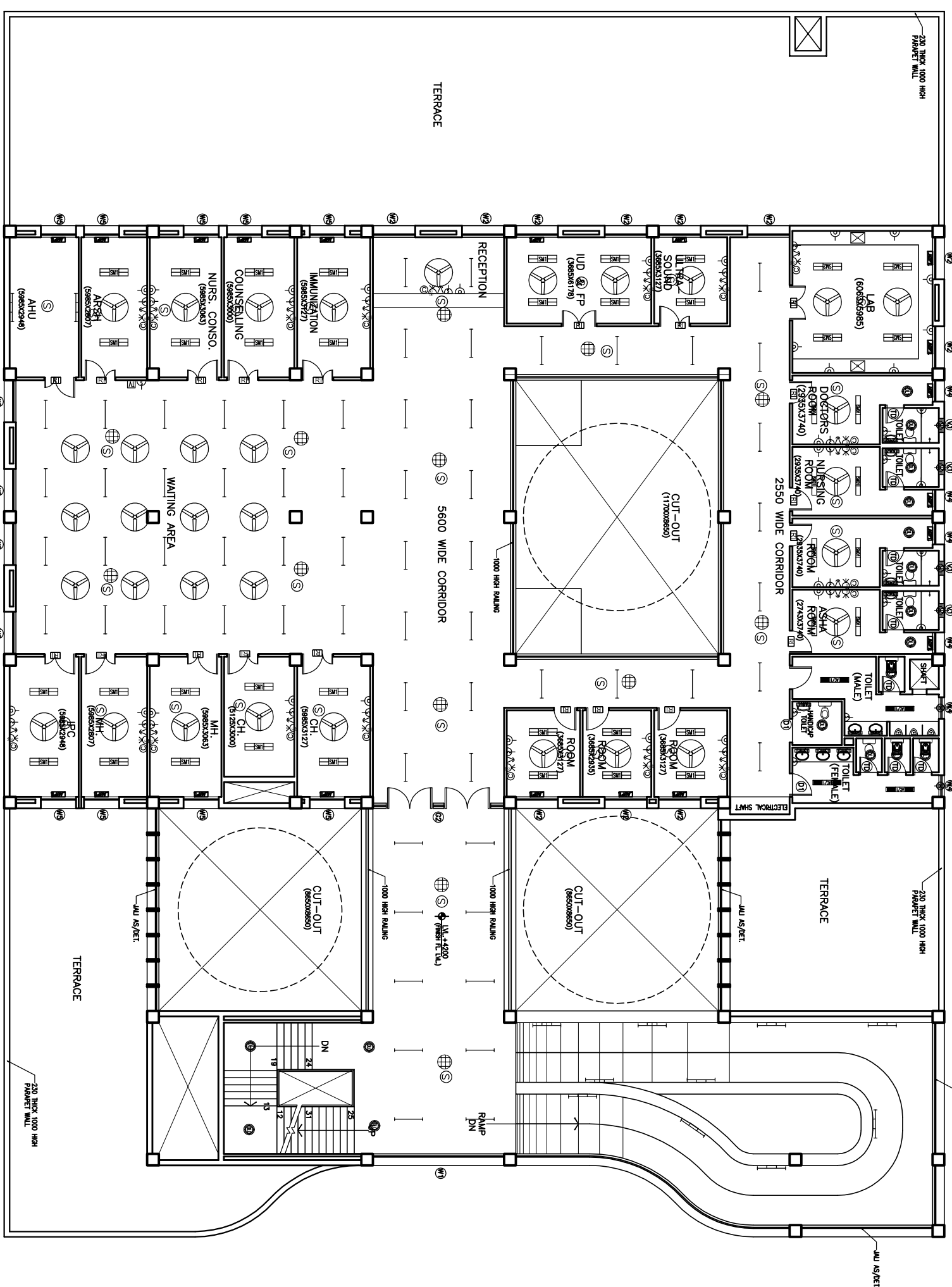

FIRST FLOOR PLAN

NOTES

The drawing with all its contents and any other information is the property of the Consultant. Any use of this drawing for any other purpose without the written permission of HSCC is prohibited.

PROJECT			
RMNCH PROJECT			
Proposed 50 Bedded Hospital of CHATTISGARH			
TITLE			
MODEL PLANS (G+1) TENDER DRAWING First Floor Plan ELECTRICAL LAYOUT (COVERED AREA=1035 SQ. MT.)			
HSCC/D&E/CHATTISGARH/TD/EL-02 R-0			
Drawing No.			
HSCC/Scale		Date	
App by		Rev. by	
Prep. by			

- 1 2 3 4 5 6 7 8 9

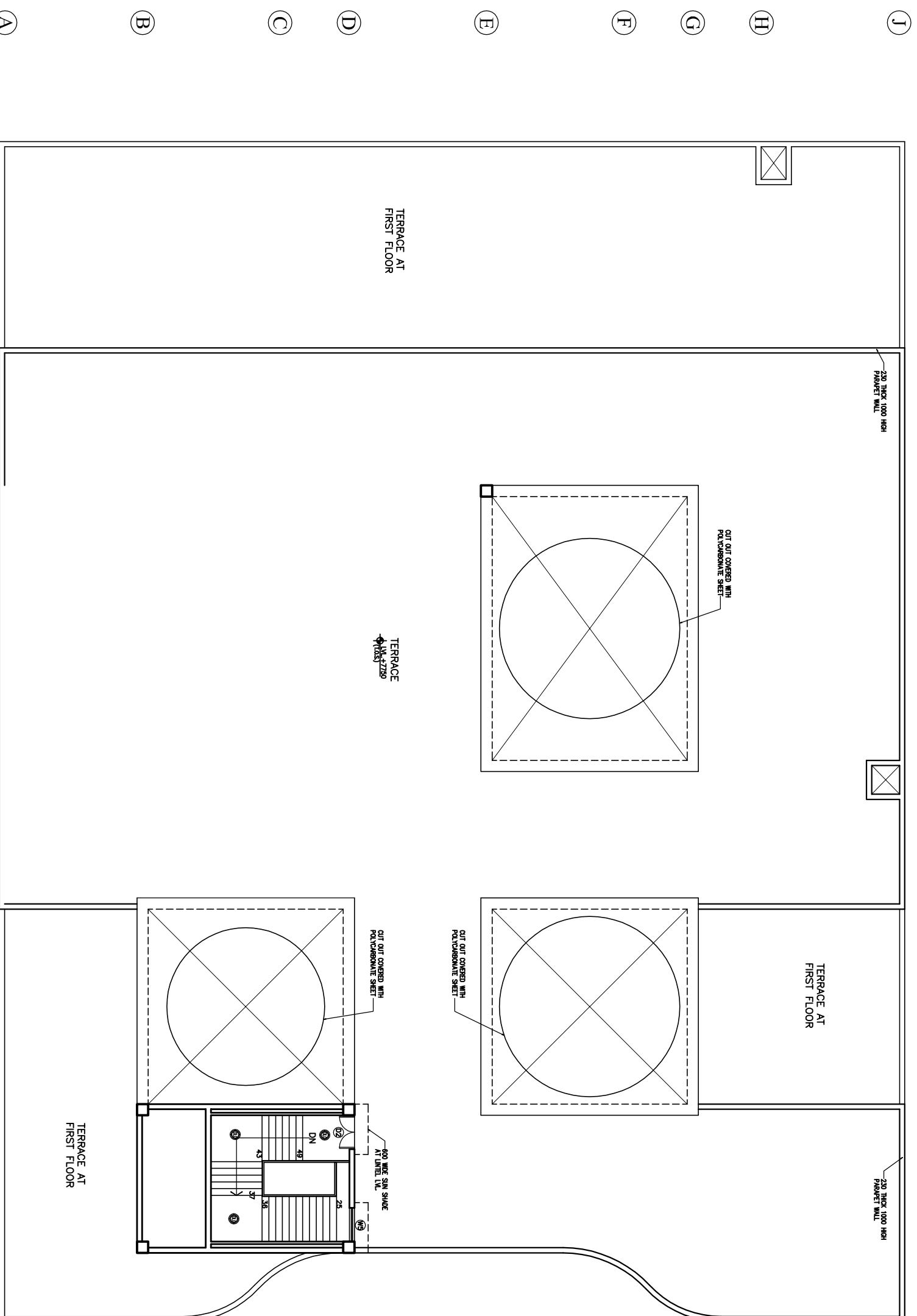

TERRACE PLAN

The drawing with all its contents is the sole property of the Hospital Services Consultancy Corporation (HSCC) Ltd. Copying of this drawing for any purpose or in any form whatsoever without the written permission of HSCC is prohibited.

NOTES

REV	DATE	DESCRIPTION

PROJECT
RMNCH PROJECT
 Proposed
 50 Bedded Hospital
 of
 CHATTISGARH

TITLE
 MODEL PLANS (G+1)
 TENDER DRAWING
 Terrace Plan
 ELECTRICAL LAYOUT

HSCC/D&E/CHATTISGARH/TD/EL-03 R-0			
Drawing No.			
HSCC/-	MNS	Scale	Date
Job No.			
App. by	Rev. by	Prep. by	

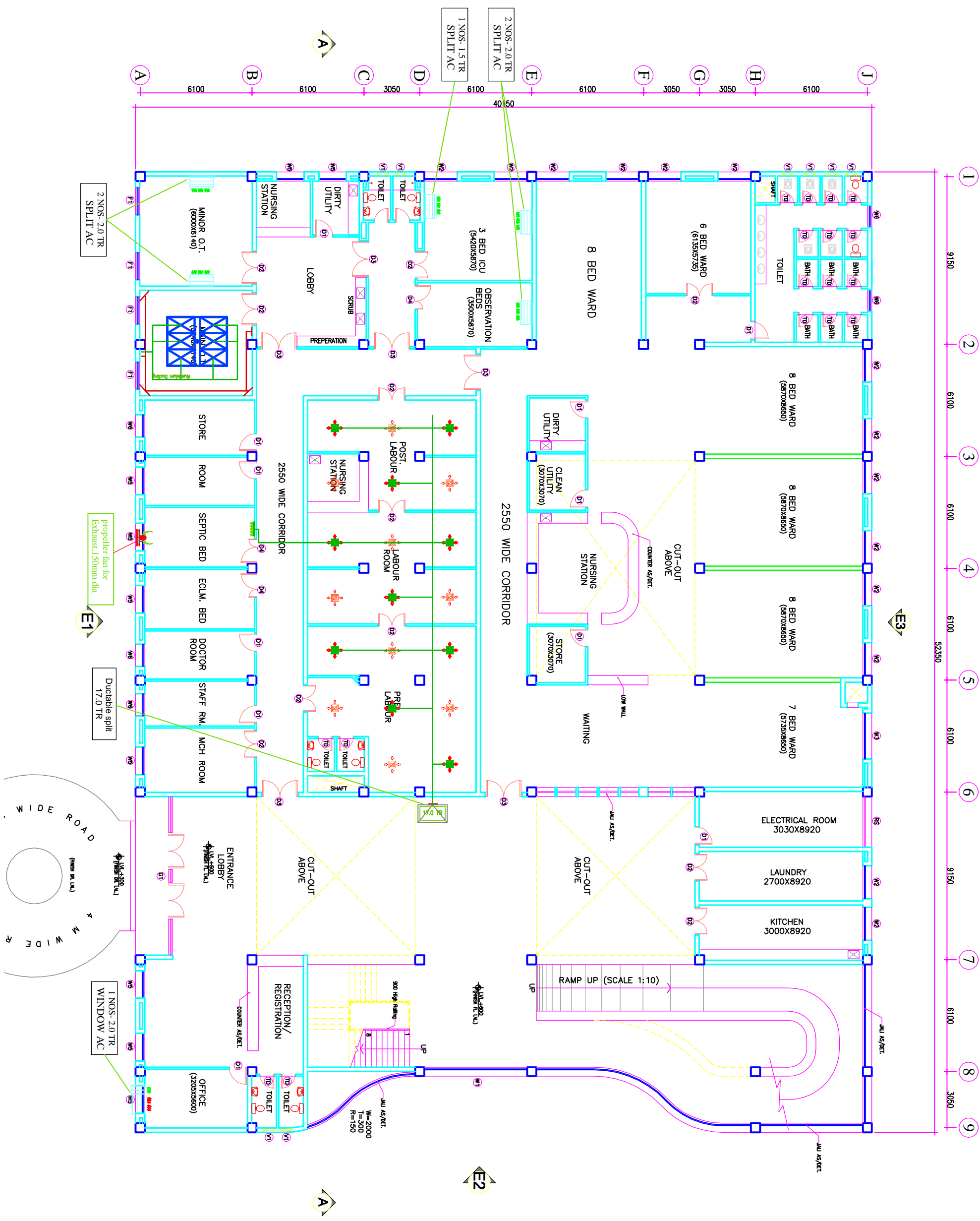

NOTES

The drawing with all its contents is the sole intellectual property of the HSCC (INDIA) LIMITED. Copying of this drawing or part thereof for any purpose without the written permission of HSCC is prohibited.

DOOR AND WINDOW SCHEDULE

SCHEDULE	SIZE	QTY	UNIT	REMARKS
1	800X2150	000	2150	
2	1000X2150	000	2150	
3	1500X2150	000	2150	DOOR SWITCH
4	2000X2150	000	2150	DOOR SWITCH
5	1500X2150	000	2150	DOOR SWITCH
6	2700X3000	000	3000	BEAM ENTRY
7	8500X3000	0/150	3000	BEAM ENTRY
8	5600X3000	0/150	3000	BEAM ENTRY
W1	1500X2100	900	3000	BEAM ENTRY
W2	1500X2100	900	3000	
W3	2500X2100	900	3000	
W4	920X2100	900	3000	
W5	1500X2100	900	3000	
W6	1500X2100	900	3000	
W7	1500X2100	900	3000	
W8	1500X2100	900	3000	
W9	1500X2100	900	3000	
W10	1500X2100	900	3000	
W11	600X900	1550	2150	

REVISION

REV	DATE	DESCRIPTION

PROJECT
RMNCH PROJECT
 Proposed
 50 Bedded Hospital
 of
CHHATTISGARH

TITLE
 HVAC LAYOUT
 GROUND FLOOR PLAN
 (COVERED AREA=2050 SQ. MT.)

TENDER DRAWING

HSCC/02/BE/RY/AC/NR/M-CG-98/AC-01 Rev. R-0
 Drawing No. Rev.
 BSCC/- 1:100 01-04-2013
 Job No. Scale Date
 App by: Rev. by: Prep. by:

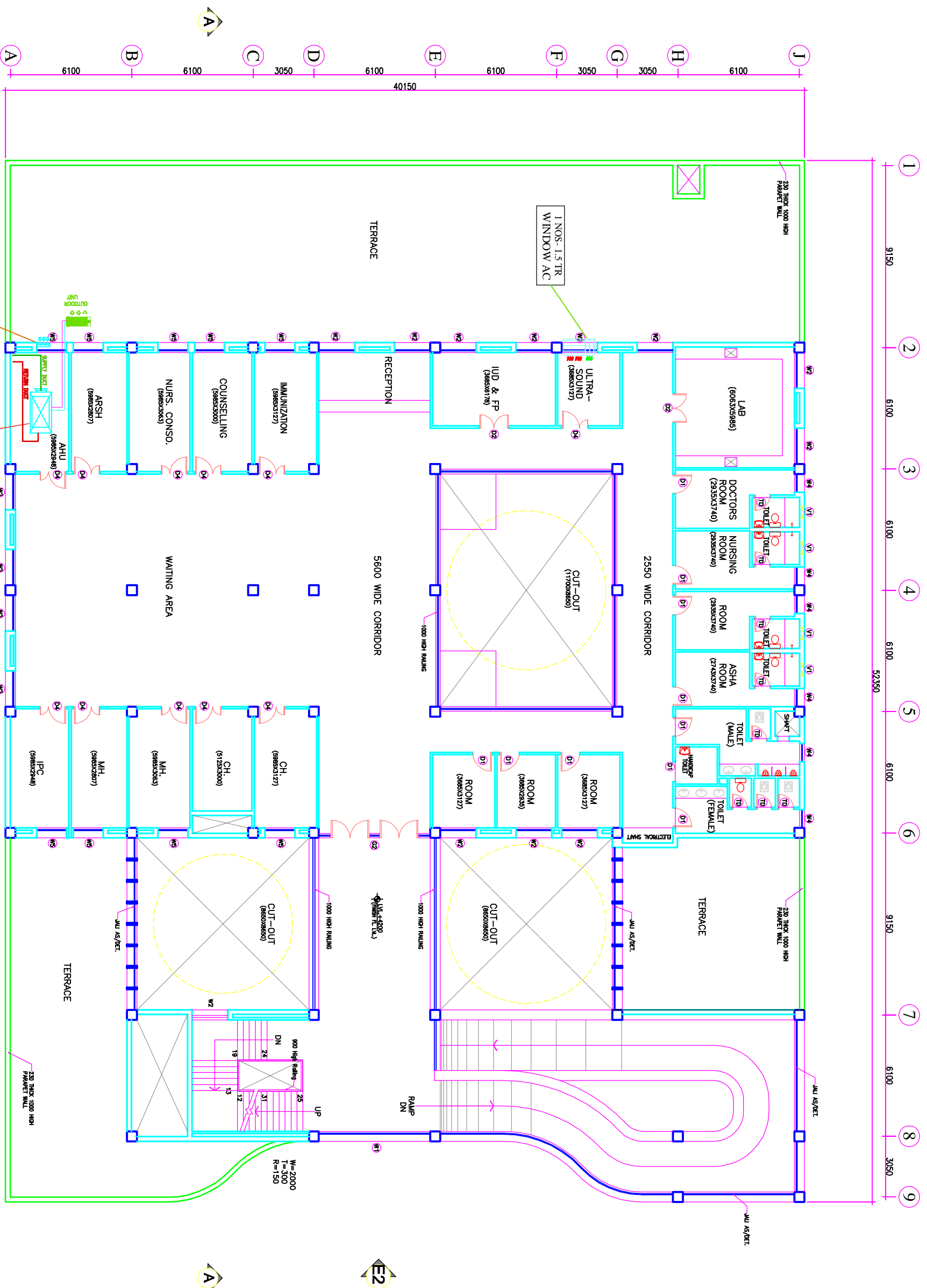

The drawing with all its contents is the sole and exclusive property of the Institute of Health Services Consultants & Engineers (India) Ltd. Copying of this drawing or part thereof for any purpose without the written permission of IHSCE is prohibited.

NOTES

DOOR AND WINDOW SCHEDULE

SCHEDULE	SIZE	QTY	UNIT	REMARKS
D1	1000x2150	000	2150	
D2	1500x2150	000	2150	DOOR SWITER
D3	2000x2150	000	2150	DOOR SWITER
D4	1350x2150	000	2150	DOOR SWITER
D5	2750x2100	000	3000	DOOR SWITER
D6	850x2100	07/150	3000	DOOR SWITER
D7	5600x3000	07/150	3000	DOOR SWITER
W1	5600x2100	900	3000	REAR WINDOW
W2	1800x2100	900	3000	
W3	2500x2100	900	3000	
W4	9200x2100	900	3000	
W5	1500x2100	900	3000	
W6	1500x2100	900	3000	
W7	1500x2100	900	3000	
W8	1500x2100	900	3000	
W9	1500x2100	900	3000	
W10	600x900	1550	2150	

REV	DATE	DESCRIPTION

PROJECT
RMNCH PROJECT

Proposed
50 Bedded Hospital
of
CHHATTISGARH

TITLE
HYAC LAYOUT
FIRST FLOOR PLAN
(COVERED AREA=1035 SQ. MT.)

TENDER DRAWING

HSCC/2&E/RY/AC/NR/BA-C3-S0/AC-02	R-0
Drawing No.	Rev.
HSCC/-	1:100
Job No.	Scale
	01-04-2013
	Date
App by	Rev. by
	Prep. by