

**CHHATTISGARH MEDICAL SERVICES CORPORATION  
LIMITED,**

**( Government of Chhattisgarh)**

**Tender**

**For**

**Construction of 100 bedded MCH wing at Kondagaon ( C.G.), under  
National Rural Health Mission scheme**

**Tender Drawings**

**VOLUME-VI**

**APRIL' 2013**



**HSCC (INDIA) LTD.  
(CONSULTANTS & ENGINEERS FOR MEGA HOSPITALS & LABORATORIES)  
E-6(A), sector-1, NOIDA(U.P) 201301 (India)**

**Phone : 0120-2542436-40**

**Fax : 0120-2542447**

**Tender No. HSCC/NRHM/CG./2013 /04**

This drawing with all its contents is the sole intellectual property of the Hospital Services Consultancy Corporation (India) Ltd. Copying of this drawing or part thereof for use in any form whatsoever without the written permission of HSCC is prohibited.

NOTES

REV	DATE	DESCRIPTION

**PROJECT**  
 RMNCH PROJECT  
 Proposed  
 100 Bedded Hospital  
 at  
 KONDAGAON,  
 CHATTISGARH

**TITLE**  
 SITE PLAN

TENDER DRAWINGS  
 (ARCHITECTURE)

HSCC/KONDAGAON/TD/001 R-0  
 Drawing No. Rev.

Job No. 1:500 Scale 01-04-2013 Date

App by Rev. by Prep. by

HSCC (INDIA) LIMITED  
 (A GOVERNMENT OF INDIA ENTERPRISES)  
**HSCC**  
 NEW DELHI INDIA

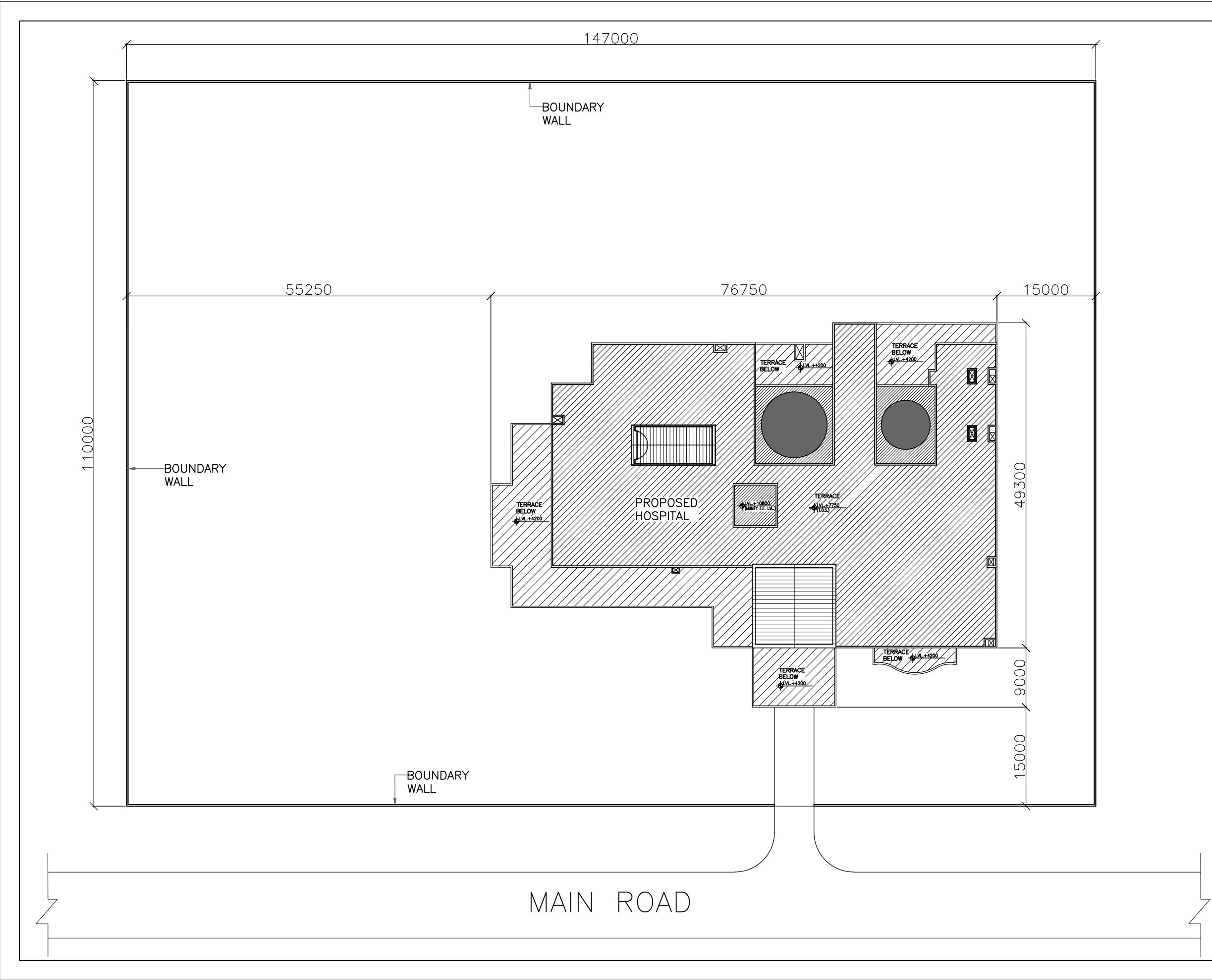

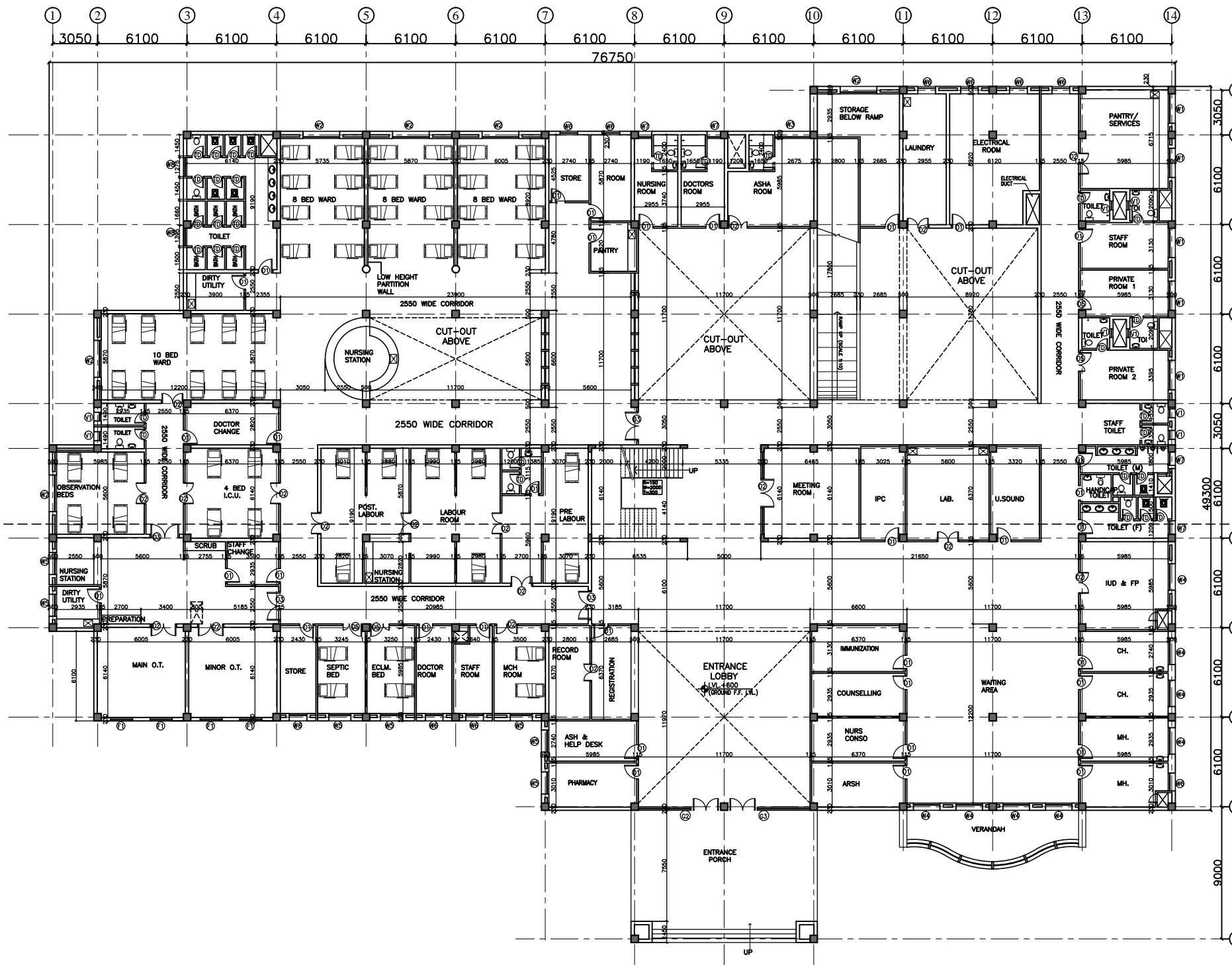

S.NO.	TYPE	WIDTH	CILL	LINTEL	REMARKS
1	D1	1000	—	2150	
2	D2	1500	—	2150	
3	D3	2000	—	2150	
4	D5	1350	—	2150	
5	TD	750	—	2150	TOILET DOOR
6	DW1	5600	00	BEAM BOTTOM	
7	G1	4000	00	BEAM BOTTOM	
8	G2	5600	00	BEAM BOTTOM	
9	G3	5600	00	BEAM BOTTOM	
10	G4	5000	00	BEAM BOTTOM	
11	G5	5600	00	2150	
12	W1	2000	900	BEAM BOTTOM	
13	W2	2500	900	BEAM BOTTOM	
14	W3	2400	900	BEAM BOTTOM	
15	W4	1800	900	BEAM BOTTOM	
16	W5	1500	900	BEAM BOTTOM	
17	W6	1200	900	BEAM BOTTOM	
18	W7	900	900	BEAM BOTTOM	
19	WB	1275	1200	2150	
20	V1	600	2150	BEAM BOTTOM	
21	F1	1500	2150	BEAM BOTTOM	

This drawing with all its contents is the sole intellectual property of the Hospital Services Consultancy Corporation (India) Ltd. Copying of this drawing or part thereof or its use in any form whatsoever without the written permission of HSCC is prohibited.

NOTES

REV	DATE	DESCRIPTION

REVISION

REV	DATE	DESCRIPTION

**PROJECT**  
 RMNCH PROJECT  
 Proposed  
 100 Bedded Hospital  
 at  
 KONDAGAON,  
 CHATTISGARH

**TITLE**  
 GROUND  
 FLOOR PLAN  
 (COVERED AREA=3022 SQ. MT.)

TENDER DRAWINGS  
 (ARCHITECTURE)

HSCC/KONDAGAON/TD/002 R-0  
 Drawing No. Rev.

Job No. 1:300 Scale 01-04-2013 Date

App by Rev. by Prep. by

**GROUND FLOOR PLAN**  
**COVERED AREA - 3022 SQM**

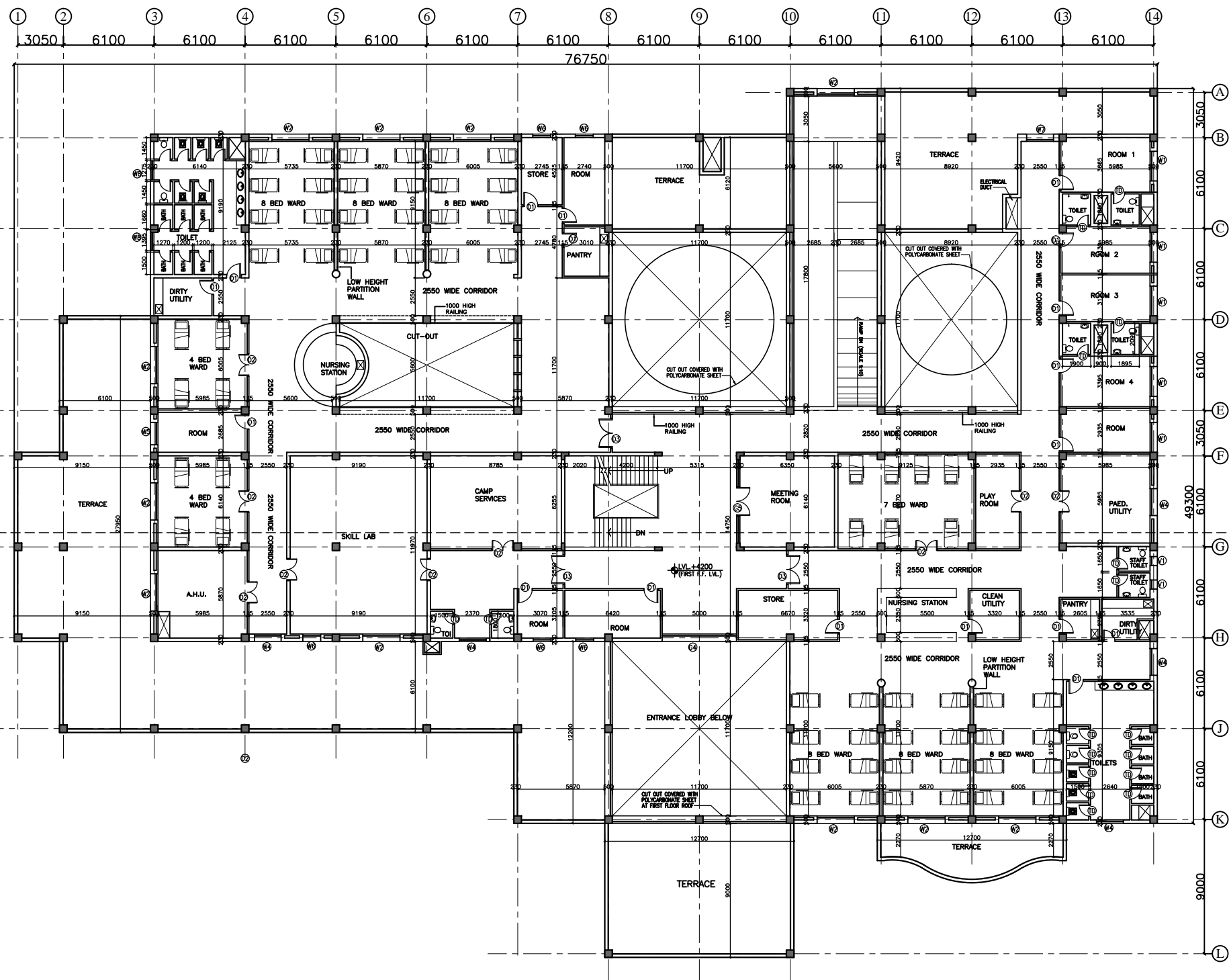

**FIRST FLOOR PLAN**  
**COVERED AREA - 2050 SQM**

S.NO.	TYPE	WIDTH	CILL	LINTEL	REMARKS
1	D1	1000	---	2150	
2	D2	1500	---	2150	
3	D3	2000	---	2150	
4	D5	1350	---	2150	
5	TD	750	---	2150	TOILET DOOR
6	DW1	5600	00	BEAM BOTTOM	
7	G1	4000	00	BEAM BOTTOM	
8	G2	5600	00	BEAM BOTTOM	
9	G3	5600	00	BEAM BOTTOM	
10	G4	5000	00	BEAM BOTTOM	
11	G5	5600	00	2150	
12	W1	2000	900	BEAM BOTTOM	
13	W2	2500	900	BEAM BOTTOM	
14	W3	2400	900	BEAM BOTTOM	
15	W4	1800	900	BEAM BOTTOM	
16	W5	1500	900	BEAM BOTTOM	
17	W6	1200	900	BEAM BOTTOM	
18	W7	900	900	BEAM BOTTOM	
19	WB	1275	1200	2150	
20	V1	600	2150	BEAM BOTTOM	
21	F1	1500	2150	BEAM BOTTOM	

This drawing with all its contents is the sole intellectual property of the Hospital Services Consultancy Corporation (India) Ltd. Copying of this drawing or part thereof in any form whatsoever without the written permission of HSCC is prohibited.

NOTES

REV	DATE	DESCRIPTION

**PROJECT**  
 RMNCH PROJECT  
 Proposed  
 100 Bedded Hospital  
 at  
 KONDAGAON,  
 CHATTISGARH

**TITLE**  
 FIRST  
 FLOOR PLAN  
 (COVERED AREA=2050 SQ. MT.)

TENDER DRAWINGS  
 (ARCHITECTURE)

HSCC/KONDAGAON/TD/003 R-0  
 Drawing No. Rev.

Job No. 1:300 Scale 01-04-2013 Date

App by Rev. by Prep. by

HSCC (INDIA) LIMITED  
 (A GOVERNMENT OF INDIA ENTERPRISES)  
**HSCC**  
 NEW DELHI INDIA

This drawing with all its contents is the sole intellectual property of the Hospital Services Consultancy Corporation (India) Ltd. Copying of this drawing or part thereof for its use in any form whatsoever without the written permission of HSCC is prohibited.

NOTES

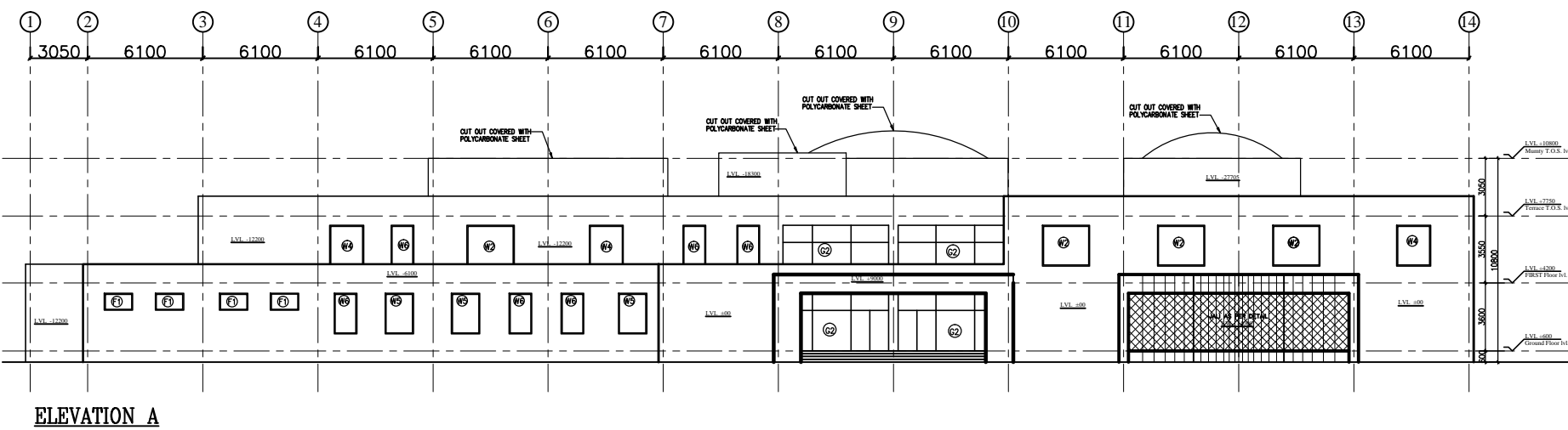

ELEVATION A

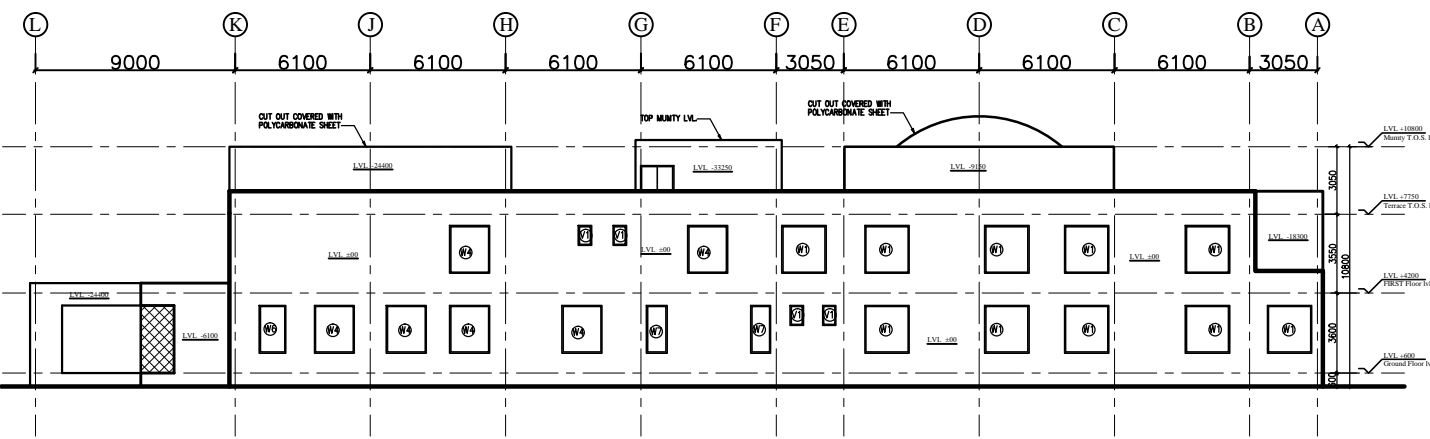

ELEVATION B

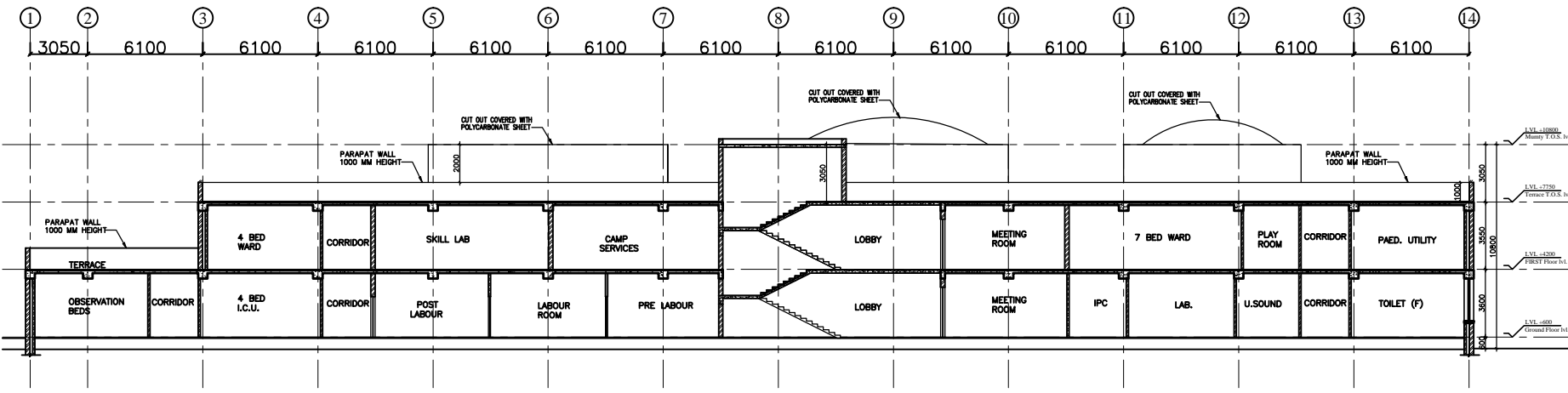

SECTION TT

**PROJECT**  
 RMNCH PROJECT  
 Proposed  
 100 Bedded Hospital  
 at  
 KONDAGAON,  
 CHATTISGARH

**TITLE**  
 ELEVATION - SECTION

TENDER DRAWINGS  
 (ARCHITECTURE)

HSCC/KONDAGAON/TD/005 R-0  
 Drawing No. Rev.

HSCC/- 1:300 01-04-2013  
 Job No. Scale Date

App by Rev. by Prep. by

HSCC (INDIA) LIMITED  
 (A GOVERNMENT OF INDIA ENTERPRISE)  
**HSCC**  
 NEW DELHI INDIA

This drawing with all its contents is the sole intellectual property of the Hospital Services Consultancy Corporation (India) Ltd. Copying of this drawing or part thereof for its use in any form whatsoever without the written permission of HSCC is prohibited.

DOOR / WINDOW SCHEDULE					
S.NO.	TYPE	WIDTH	CILL	LINTEL	REMARKS
1	D1	1000	---	2150	
2	D2	1500	---	2150	
3	D3	2000	---	2150	
4	D5	1350	---	2150	
5	TD	750	---	2150	TOILET DOOR
6	DW1	5600	00	BEAM BOTTOM	
7	G1	4000	00	BEAM BOTTOM	
8	G2	5600	00	BEAM BOTTOM	
9	G3	5600	00	BEAM BOTTOM	
10	G4	5000	00	BEAM BOTTOM	
11	G5	5600	00	2150	
12	W1	2000	900	BEAM BOTTOM	
13	W2	2500	900	BEAM BOTTOM	
14	W3	2400	900	BEAM BOTTOM	
15	W4	1800	900	BEAM BOTTOM	
16	W5	1500	900	BEAM BOTTOM	
17	W6	1200	900	BEAM BOTTOM	
18	W7	900	900	BEAM BOTTOM	
19	WB	1275	1200	2150	
20	V1	600	2150	BEAM BOTTOM	
21	F1	1500	2150	BEAM BOTTOM	

NOTES

REV	DATE	DESCRIPTION

**PROJECT**  
 RMNCH PROJECT  
 Proposed  
 100 Bedded Hospital  
 at  
 KONDAGAON,  
 CHATTISGARH

**TITLE**  
 TERRACE PLAN  
 TENDER DRAWINGS  
 (ARCHITECTURE)

HSCC/KONDAGAON/TD/004 R-0  
 Drawing No. Rev.

Job No. 1:300 Scale 01-04-2013 Date

App by Rev. by Prep. by

HSCC (INDIA) LIMITED  
 (A GOVERNMENT OF INDIA ENTERPRISES)  
**HSCC**  
 NEW DELHI INDIA

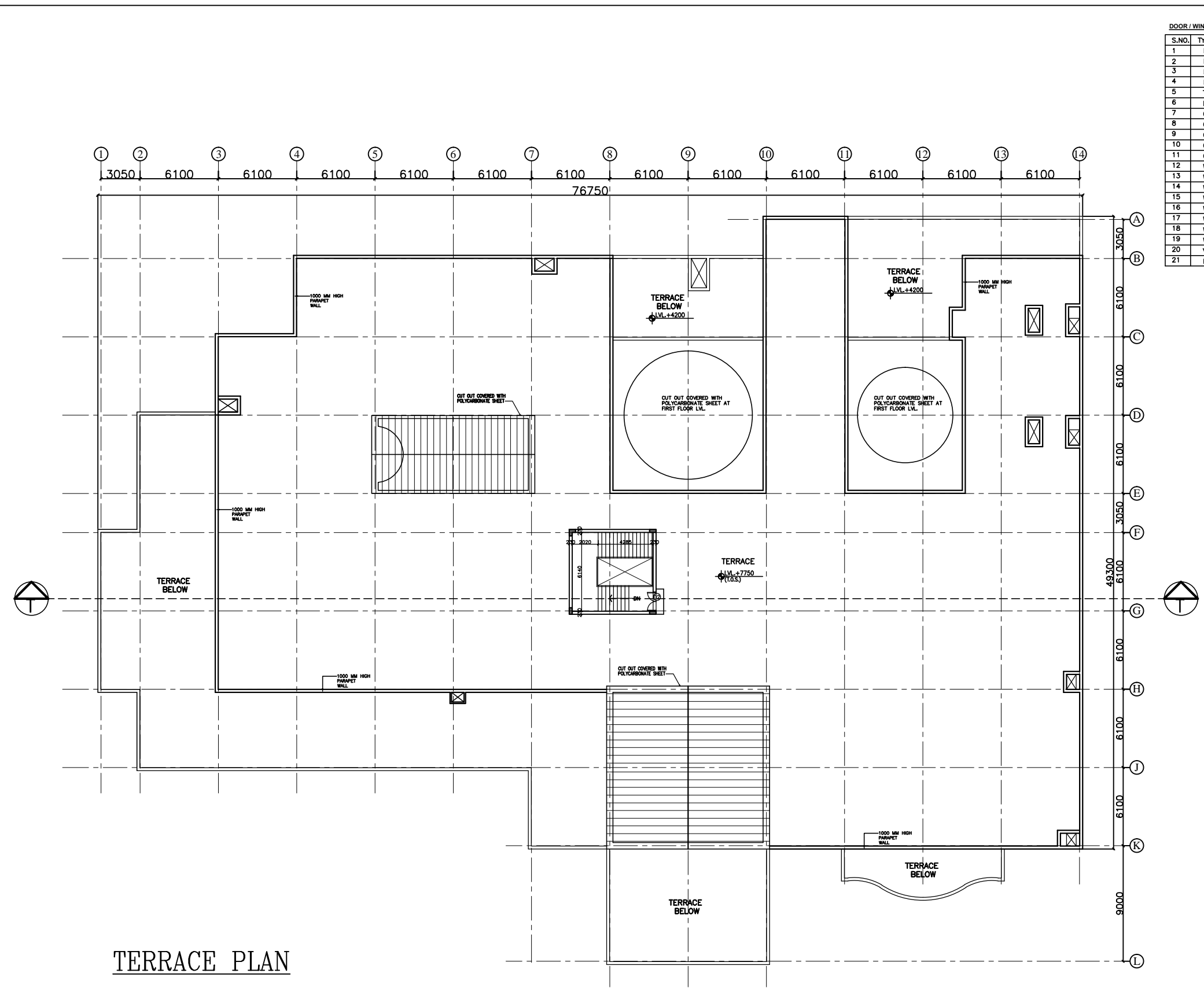

TERRACE PLAN

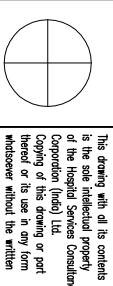

This drawing with all its contents is the sole intellectual property of the Hospital Services Company. Any reproduction or use of this drawing or part thereof or its use in any form whatsoever without the written permission of HSCC is prohibited.

**NOTES**

1. ALL DIMENSIONS ARE IN mm & LWS IN m.
2. READ IN CONJUNCTION WITH RELEVANT ARCH. DRG.
3. FINISHED FLOOR LVL TO BE CONFIRMED AS/ARCH. DRGS. THE SLAB TOP LEVEL TO BE WORKED OUT SUITABLY CONSIDERING FLOOR FINISH THICKNESS.
4. CLEAR COVER OF R/F TO BE AS BELOW:-  
FOUNDATION = 50mm  
COLUMN = 40mm  
BEAM = 30mm  
SLAB = 25mm
5. CONC. MIX. TO BE M-25 FOR ALL RCC WORK AS PER IS:456-2000
6. ALL R/F BARS TO BE  $\phi$ 6500 Mpa. HYSD OR TMT STEEL AS PER IS:1786.
7. ALL LAP LENGTHS = 50xSMALLER BAR  $\phi$ . SITE REQUIREMENT
8. DEVELOPMENT LENGTH = 50xBAR  $\phi$ .
9. SFC ASSUMED 120 kN/m<sup>2</sup> AT 2.0 METER BELOW N.G.L.

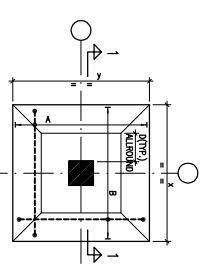

TYPICAL DETAIL OF TAPERED FOOTING

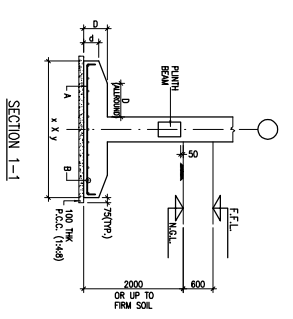

SECTION 1-1

**FOOTING SCHEDULE**

S.No.	GRID	SECT. NO.	(D)	(D)	REMARKS
1	F1	1500x1500	200	300	TAPERED
2	F2	1800x1800	200	300	TAPERED
3	F3	2200x2200	250	400	TAPERED
4	F4	2700x2700	250	400	TAPERED
5	F5	3000x3000	300	500	TAPERED
6	F6	3500x3500	300	500	TAPERED
7	F7	3700x3700	300	600	TAPERED
8	OT1	2400x1450	-	600	CORNER
9	OT2	4000x2500	-	600	CORNER

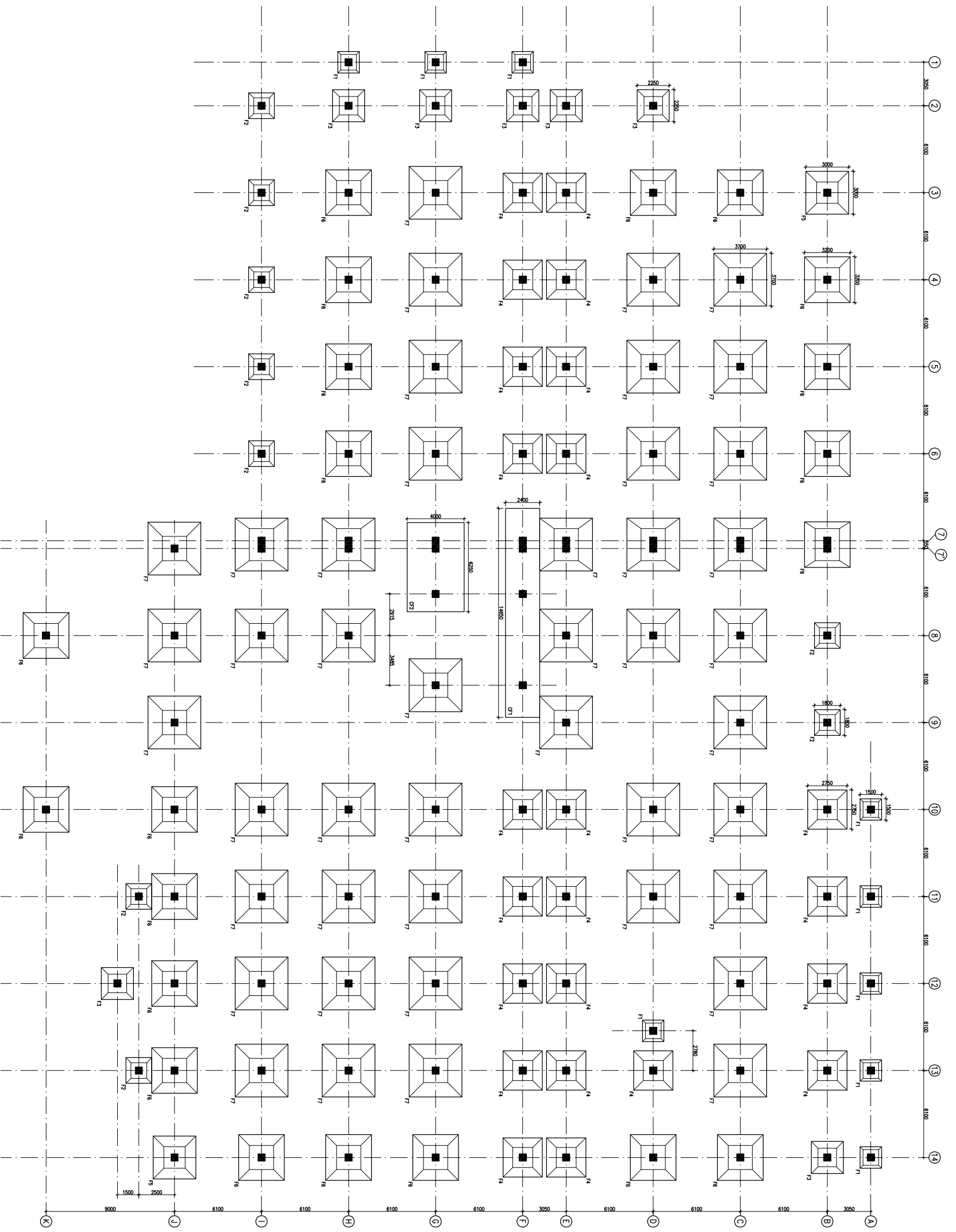

FOUNDATION LAYOUT PLAN

**FOUNDATION LAYOUT PLAN**

**HSCC/RMNC/DAE/ST-T-1001**

Drawing No. REV. 1  
HSCC/RMNC 1:150 APRIL-2013  
JOB No. SCALE DATE

APPROVED REVIEWED PREPARED

HSCC INDIA LTD.  
A GOVERNMENT OF INDIA ENTERPRISE

**HSCC**  
INDIA  
NEW DELHI

**PROJECT**

PROPOSED  
100 BEDDED HOSPITAL  
RMNC PROJECT,  
CHATTISGARH

**TITLE**

**REVISION**

REV	DATE	DESCRIPTION
1	01.04.13	OVERALL REVISION AS PER MCH.
0	27.02.13	FOR TENDER

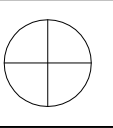

This drawing with all its contents is the sole intellectual property of the Hospital Services Company. No part of this drawing or part thereof or its use in any form whatsoever without the written permission of HSCC is prohibited.

**NOTES**

1. ALL DIMENSIONS ARE IN mm & LWS IN m.
2. READ IN CONJUNCTION WITH RELEVANT ARCH. DRG.
3. FINISHED FLOOR LVL TO BE CONFIRMED AS/ARCH. DRG. THE SLAB TOP LEVEL TO BE WORKED OUT SUITABLY CONSIDERING FLOOR FINISH THICKNESS.
4. CLEAR COVER OF R/F TO BE AS BELOW:-  
FOUNDATION = 50mm  
COLUMN = 40mm  
BEAM = 30mm  
SLAB = 25mm
5. CONC. MIX. TO BE M-25 FOR ALL RCC WORK AS PER IS:456-2000
6. ALL R/F BARS TO BE  $\phi$ 6300 Mpa. HYSD OR TMT STEEL AS PER IS:1786.
7. ALL LAP LENGTHS = 50xSMALLER BAR  $\phi$ .  
SITE REQUIREMENT
8. DEVELOPMENT LENGTH = 50xBAR  $\phi$ .

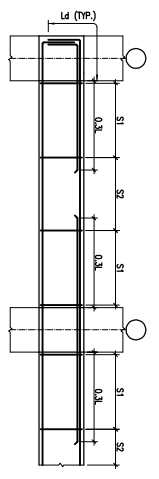

TOP BEAM R/F DETAILS

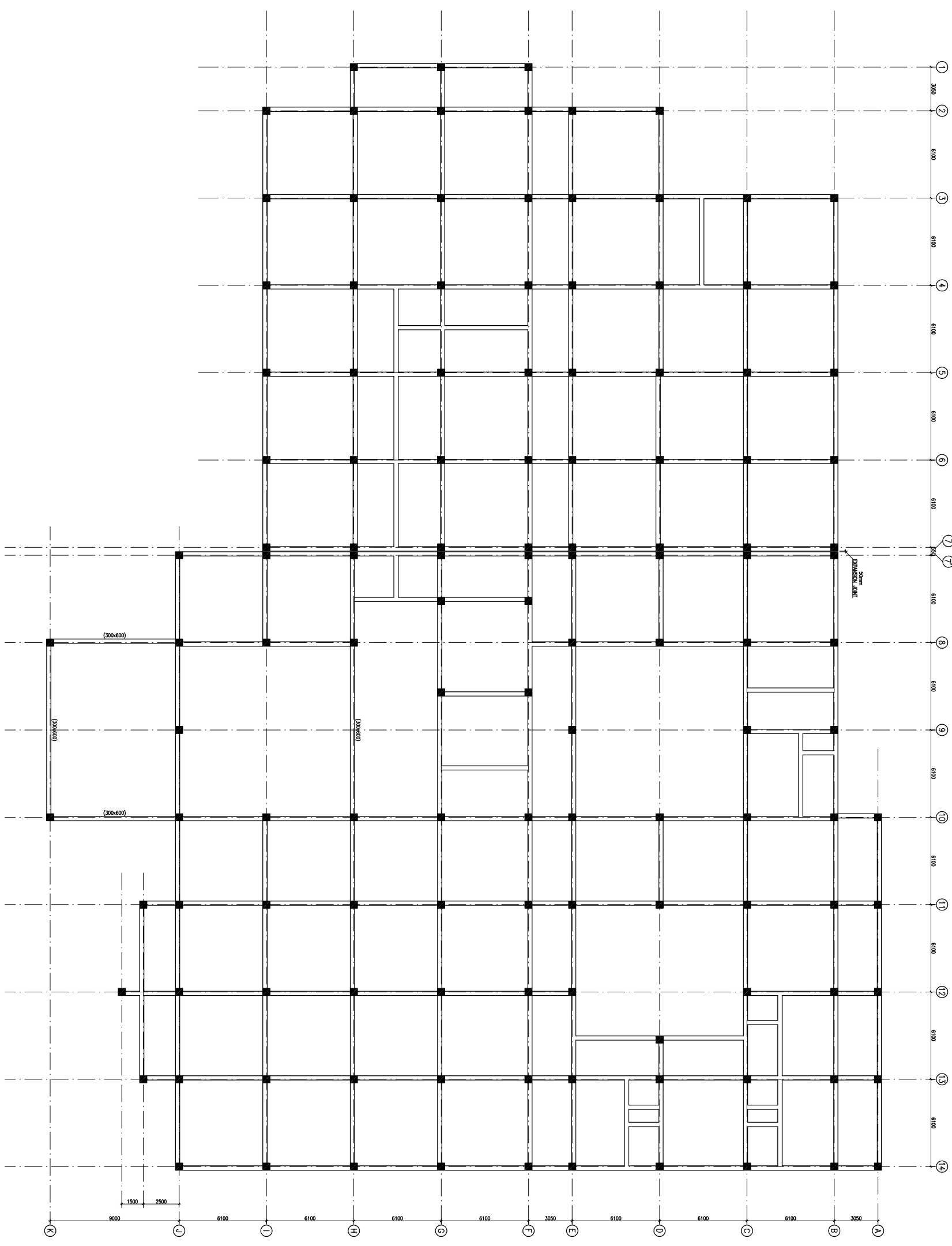

PLINTH BEAM FRAMING PLAN  
(ALL DIMENS. SEE DRAWING SHEET)

<b>PROJECT</b>		PROPOSED 100 BEDDED HOSPITAL RMNCH PROJECT, CHATTISGARH	
<b>TITLE</b>		PLINTH BEAM FRAMING PLAN	
<b>HSCC/RMNC/D&amp;E/ST-T-1003</b>			
Drawing No.	REV. 1		
HSCC/RMNC	1:150	APRIL-2013	
JOB No.	SCALE	DATE	
APPROVED	REVIEWED	PREPARED	

HSCC INDIA LTD.  
A GOVERNMENT OF INDIA ENTERPRISE  
**HSCC**  
NEW DELHI INDIA



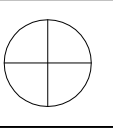

This drawing with all its contents is the sole intellectual property of the Hospital Services Company. No part of this drawing or part thereof or its use in any form whatsoever without the written permission of HSCC is prohibited.

**NOTES**

1. ALL DIMENSIONS ARE IN mm & LWS IN m.
2. READ IN CONJUNCTION WITH RELEVANT ARCH. DRG.
3. FINISHED FLOOR LVL TO BE CONFIRMED AS/ARCH. DRGS. THE SLAB TOP LEVEL TO BE WORKED OUT SUITABLY CONSIDERING FLOOR FINISH THICKNESS.
4. CLEAR COVER OF R/F TO BE AS BELOW:-  
 FOUNDATION = 50mm  
 COLUMN = 40mm  
 BEAM = 30mm  
 SLAB = 25mm
5. CONC. MIX. TO BE M-25 FOR ALL RCC WORK AS PER IS:456-2000
6. ALL R/F BARS TO BE  $\phi$ 6300 Mpa. HYSD OR TMT STEEL AS PER IS:1786.
7. ALL LAP LENGTHS = 50xSMALLER BAR  $\phi$ . ALL LAPS TO BE PLANNED SUITABLY AS PER SITE REQUIREMENT
8. DEVELOPMENT LENGTH = 50xBAR  $\phi$ .

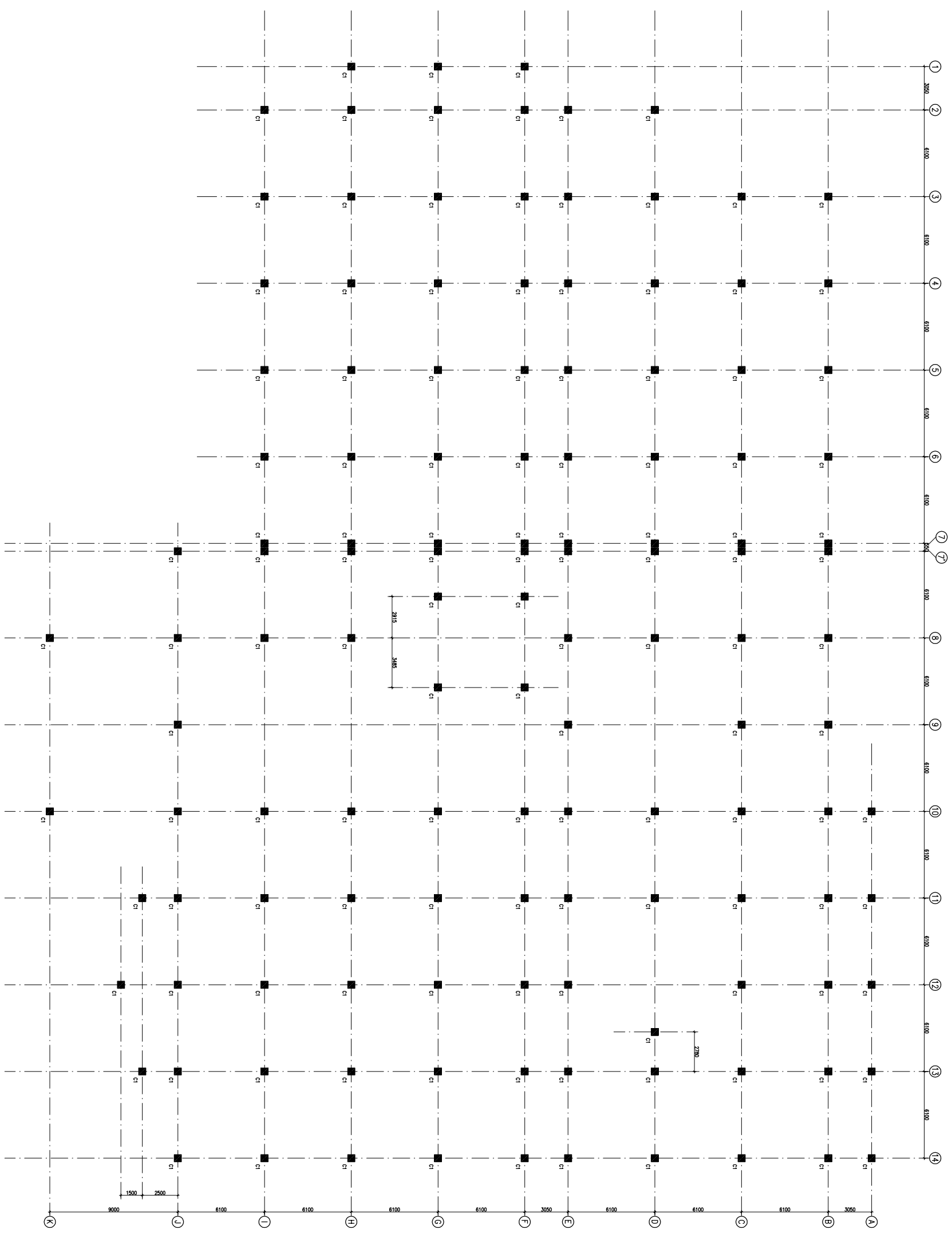
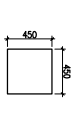

COLUMN LAYOUT PLAN

**HSCC**  
INDIA

NEW DELHI

<b>TITLE</b>	
COLUMN LAYOUT PLAN	
<b>PROJECT</b>	
PROPOSED 100 BEDDED HOSPITAL RMNCH PROJECT, CHATTISGARH	
<b>REVISION</b>	
<b>REV. DATE</b>	<b>DESCRIPTION</b>
1 01.04.13	OVERALL REISED AS PER ARCH.
0 27.02.13	FOR TENDER
<b>APPROVED</b>	
<b>REVIEWED</b>	<b>PREPARED</b>

<b>Drawing No.</b> REV. 1	
<b>HSCC/RMNC/D&amp;E/ST-T-1002</b>	
<b>HSCC/RMNC</b>	<b>APRIL-2013</b>
<b>SCALE</b>	<b>DATE</b>
1:150	
<b>JOB No.</b>	

HSCC INDIA LTD.  
A GOVERNMENT OF INDIA ENTERPRISE

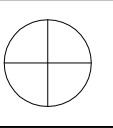

This drawing with all its contents is the sole intellectual property of the Hospital Services Company. Any use, reproduction, or part thereof of this drawing or part thereof or its use in any form whatsoever without the written permission of HSCC is prohibited.

**NOTES**

1. ALL DIMENSIONS ARE IN mm & LWS IN m.
2. READ IN CONJUNCTION WITH RELEVANT ARCH. DRG.
3. FINISHED FLOOR LVL TO BE CONFIRMED AS/ARCH. DRGS. THE SLAB TOP LEVEL TO BE WORKED OUT SUABLY CONSIDERING FLOOR FINISH THICKNESS.
4. CLEAR COVER OF R/F TO BE AS BELOW:-  
FOUNDATION = 50mm  
COLUMN = 40mm  
BEAM = 30mm  
SLAB = 25mm
5. CONC. MIX. TO BE M-25 FOR ALL RCC WORK AS PER IS:456-2000
6. ALL R/F BARS TO BE  $F_{450}$  Mpa. HYSD OR TMT STEEL AS PER IS:1786.
7. ALL LAP LENGTHS = 50xSMALLER BAR  $\phi$ . SITE REQUIREMENT
8. DEVELOPMENT LENGTH = 50xBAR  $\phi$ .

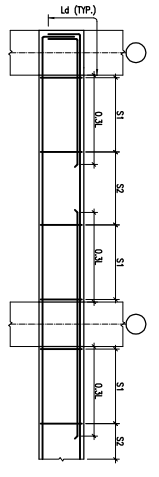

TYP. BEAM R/F DETAILS

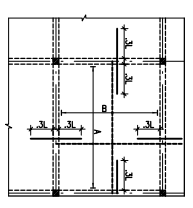

TYP. SLAB R/F DETAIL

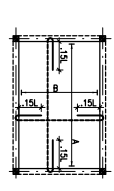

TYP. SUNKEN SLAB R/F DETAIL

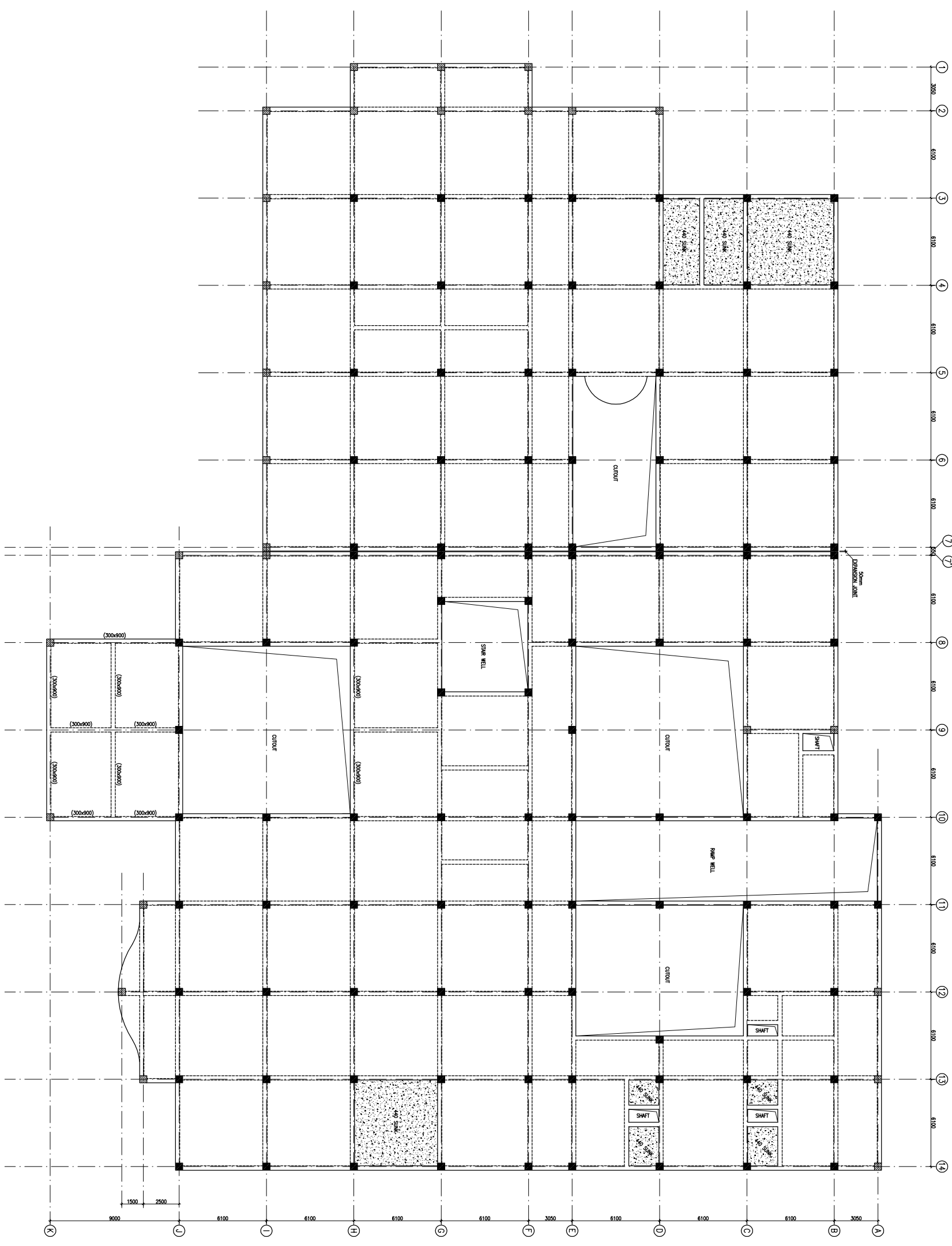

FIRST FLOOR BEAM FRAMING PLAN  
(ALL DIMENSIONS IN mm UNLESS OTHERWISE SPECIFIED)

REV. NO.	DATE	DESCRIPTION
1	01.04.13	OVERALL REVISION AS PER ARCH. FOR TENDER
0	27.02.13	

**REVISION**

**PROJECT**  
PROPOSED  
100 BEDDED HOSPITAL  
RMNCH PROJECT,  
CHATTISGARH

**TITLE**

FIRST FLOOR BEAM FRAMING PLAN  
HSCC/RMNC/DAE/ST-T-1004

Drawing No. REV. 1  
HSCC/RMNC 1:150 SCALE APRIL-2013  
JOB No. DATE

APPROVED	REVIEWED	PREPARED

HSCC INDIA LTD.  
A GOVERNMENT OF INDIA ENTERPRISE  
**HSCC**  
NEW DELHI INDIA

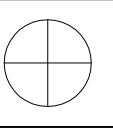

This drawing with all its contents is the sole intellectual property of the Hospital Services Company. No part of this drawing or part thereof or its use in any form whatsoever without the written permission of HSCC is prohibited.

**NOTES**

1. ALL DIMENSIONS ARE IN mm & LWS IN m.
2. READ IN CONJUNCTION WITH RELEVANT ARCH. DRG.
3. FINISHED FLOOR LVL TO BE CONFIRMED AS/ARCH. DRGS. THE SLAB TOP LEVEL TO BE WORKED OUT SUABLY CONSIDERING FLOOR FINISH THICKNESS.
4. CLEAR COVER OF R/F TO BE AS BELOW:-  
FOUNDATION = 50mm  
COLUMN = 40mm  
BEAM = 30mm  
SLAB = 25mm
5. CONC. MIX. TO BE M-25 FOR ALL RCC WORK AS PER IS:456-2000
6. ALL R/F BARS TO BE  $F_{450}$  Mpa. HYSD OR TMT STEEL AS PER IS:1786.
7. ALL LAP LENGTHS = 50xSMALLER BAR  $\phi$ . SITE REQUIREMENT
8. DEVELOPMENT LENGTH = 50xBAR  $\phi$ .

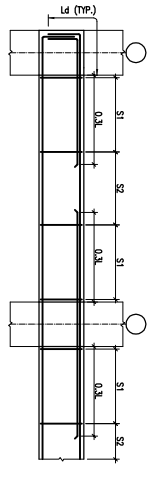

TYP. BEAM R/F DETAILS

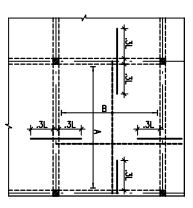

TYP. SLAB R/F DETAIL

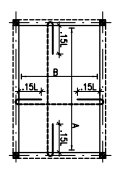

TYP. SUNKEN SLAB R/F DETAIL

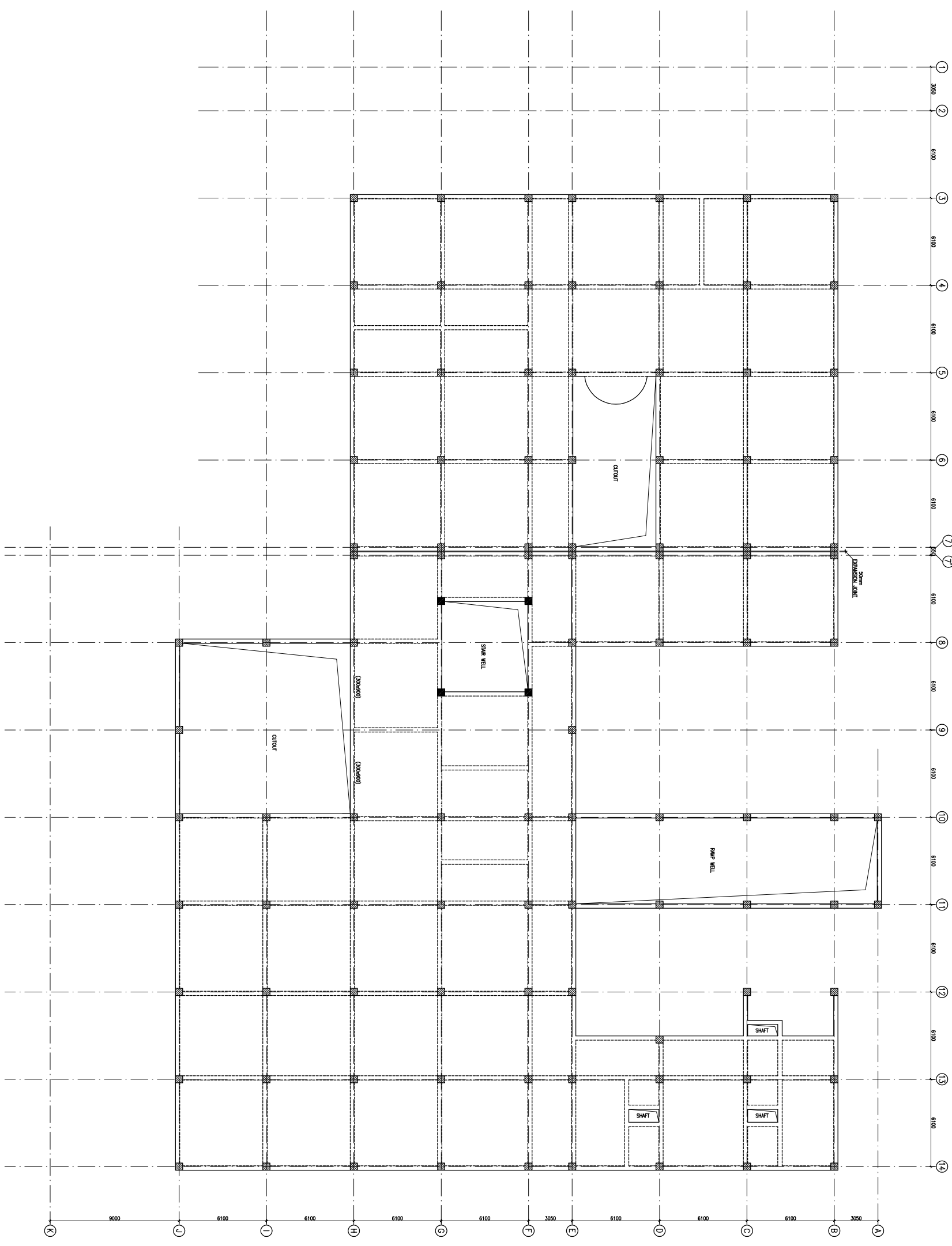

TERRACE LVL. BEAM FRAMING PLAN  
(ALL DIMENSIONS UNLESS OTHERWISE STATED)

REV. NO.	DATE	DESCRIPTION
1	01.04.13	OVERALL REVISION AS PER ARCH. FOR TENDER
0	27.02.13	

**REVISION**

**PROJECT**  
PROPOSED  
100 BEDDED HOSPITAL  
RMNCH PROJECT,  
CHATTISGARH

**TITLE**

TERRACE LVL. BEAM FRAMING PLAN  
HSCC/RMNC/DAE/ST-T-1005

Drawing No.	REV. 1
HSCC/RMNC	APRIL-2013
JOB No.	SCALE
	DATE

APPROVED	REVIEWED	PREPARED
----------	----------	----------

HSCC INDIA LTD.  
A GOVERNMENT OF INDIA ENTERPRISE  
**HSCC**  
NEW DELHI INDIA

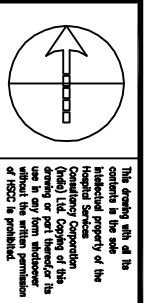

- NOTES**
1. DRAWINGS TO BE READ NOT MEASURED
  2. PARTITION WALL IN TOILETS UP TO LINTEL HEIGHT

**LEGEND:**

1	100 Ø CI SOIL & VENT PIPE
2	100Ø CI WASTE & VENT PIPE
3	100Ø CI SOIL PIPE
4	100Ø CI WASTE PIPE
5	50Ø GI / CPVC SOIL PIPE
6	40Ø GI / CPVC WASTE PIPE for lab, Urinal
7	32Ø GI / CPVC WASTE PIPE FOR W.B.
8	Ø CPVC UTW/ DN. TAKE
9	Ø CPVC TW/ DN. TAKE
10	100 Ø S.W. PIPE
11	100 Ø R.W. PIPE
12	100 Ø HDPE/LAB WASTE PIPE
13	50 Ø HDPE/LAB WASTE PIPE
FD	FLOOR TRAP-100x100
FD	FLOOR DRAIN 50Ø
FOO	FLOOR CLEAN OUT
COF	CLEAN OUT PLUG
⊗	VALVE
MH	MANHOLE (900x600)mm
GT	GULLY TRAP(300x300)mm

REVISION	DESCRIPTION

**PROJECT**  
PROPOSED  
100 BEDDED HOSPITAL

**RMNCH PROJECT,  
CHATTISGARH**

**TITLE PLUMBING  
TENDER DRAWING**

**GROUND  
FLOOR PLAN**

HSCC/D&E/TD/RMNCHE/PL-01	Rev.
Drawing No.	
Job No.	1-300
Scale	06-04-2013
App By	Date
RITAGI	R.SUR
App By	Rev. by
	SHAIT
	Prep. by

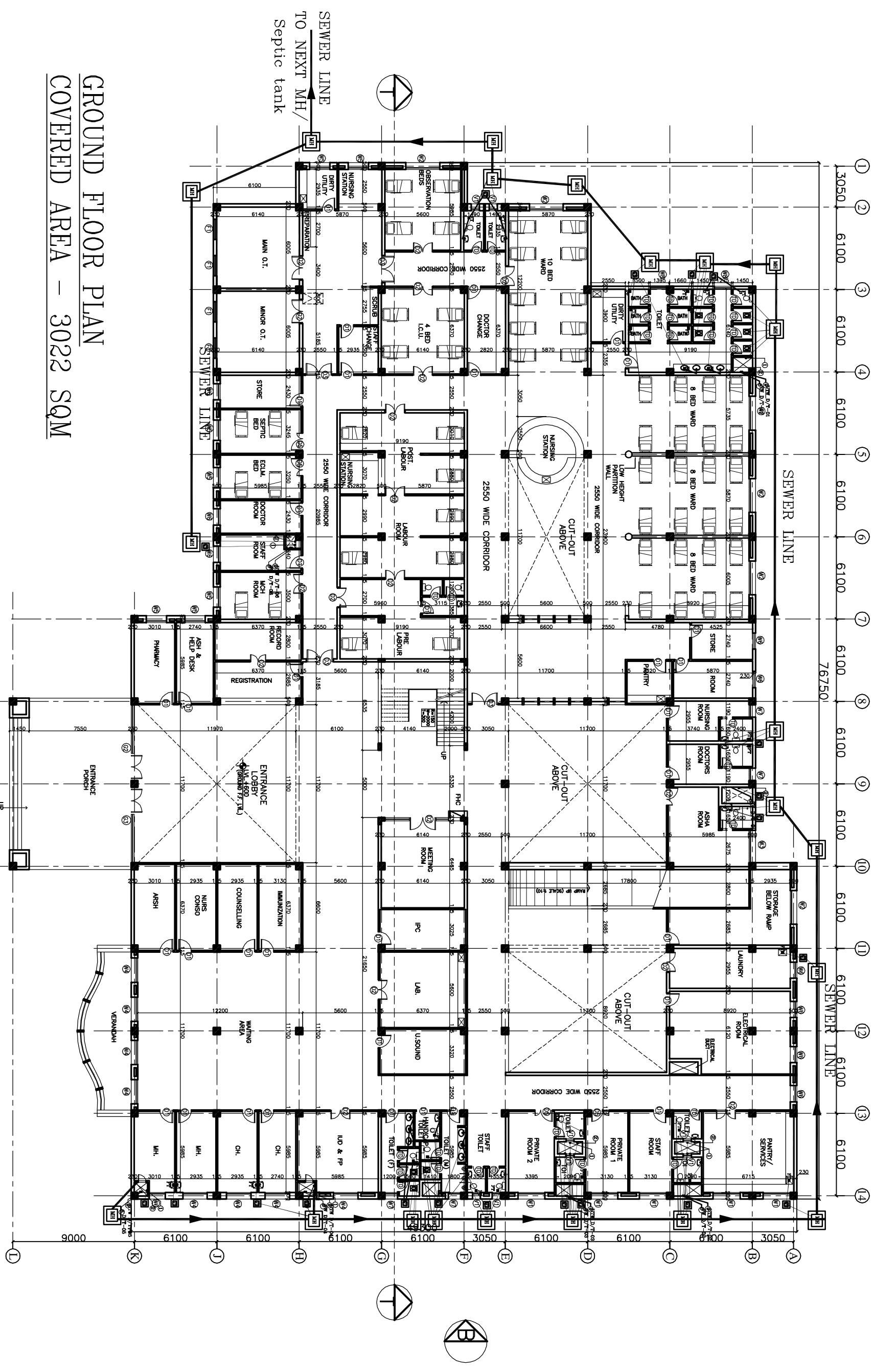

**GROUND FLOOR PLAN  
COVERED AREA - 3022 SQM**

- NOTES**
1. BASED ON THIS DRAWING EXECUTING AGENCY WILL PREPARE SHOP DRAWING AFTER INCORPORATING THE CHANGES AS PER SITE CONDITION FOR THE APPROVAL OF HSCC BEFORE START OF WORK.
  2. THE NUMBER & LOCATION OF FIXTURES & WET POINT TO BE FINALIZED BEFORE EXECUTION WITH CLINT OFFICER'S INCHARGE..

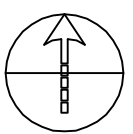

This drawing with all its contents is the sole intellectual property of the Consulting Engineer (India) Ltd. Copying of this drawing or part thereof in any form or by any means without the written permission of HSCC is prohibited.

- NOTES**
1. DRAWINGS TO BE READ NOT MEASURED
  2. PARTITION WALL IN TOILETS UP TO UNTEL HEIGHT

**LEGEND:**

1	100 Ø CI SOIL & VENT PIPE
2	100Ø CI WASTE & VENT PIPE
3	100Ø CI SOIL PIPE
4	100Ø CI WASTE PIPE
5	50Ø GI/CPVC SOIL PIPE
6	40Ø GI/CPVC WASTE PIPE for Sk.Utlia
7	32Ø GI/CPVC WASTE PIPE FOR W.A.
8	Ø CPVC UTW/DN.7/4K
9	Ø CPVC T/W DN.7/4K
10	100 Ø S.W. PIPE
11	100 Ø R.W. PIPE
12	100 Ø HDPE/LAB WASTE PIPE
13	50 Ø HDPE/LAB WASTE PIPE
FD	FLOOR DRAIN 50Ø
FT	FLOOR TRAP 100x100
FOO	FLOOR CLEAN OUT
COF	CLEAN OUT PLUG
✓	VALVE
MH	MANHOLE (900x900)mm
GT	GULLY TRAP(300x300)mm

REVISION	DESCRIPTION

**PROJECT**  
 PROPOSED  
 100 BEDDED HOSPITAL

**RMNCH PROJECT,  
 CHATTISGARH**

**TITLE PLUMBING  
 TENDER DRAWING  
 FIRST  
 FLOOR PLAN**

HSCC/D&E/TD/RMNC/PL-02	Rev
Drawing No.	
Job No.	1:300
Scale	05-04-2013
Date	
App by	R.TAGI
Rev. by	R.SUR
Prep. by	S.BHATT

HSCC (INDIA) LIMITED  
 (A GOVERNMENT OF INDIA ENTERPRISE)  
**HSCC**  
 NEW DELHI INDIA

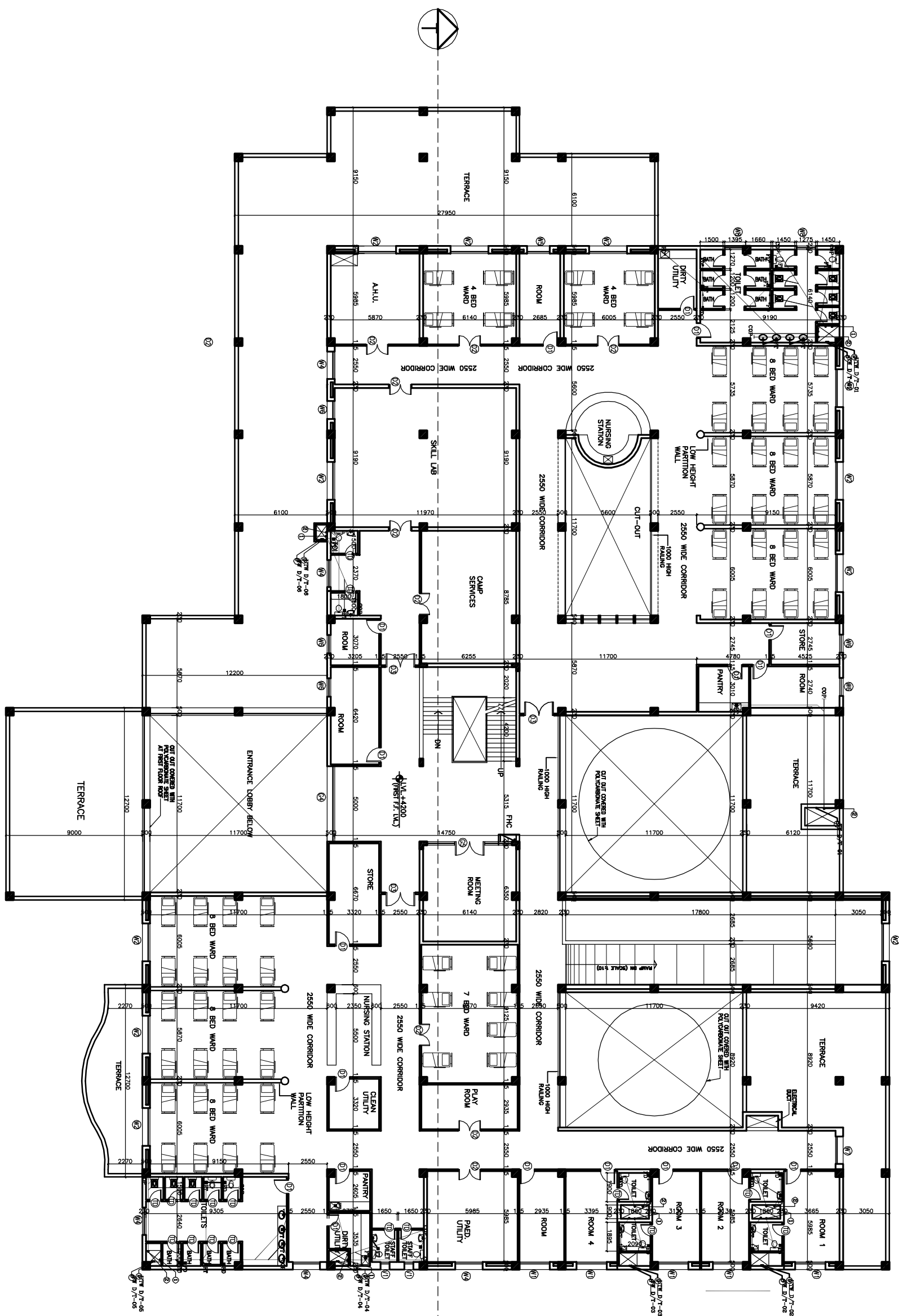

**FIRST FLOOR PLAN  
 COVERED AREA – 2050 SQM**



- NOTES**
1. BASED ON THIS DRAWING EXECUTING AGENCY WILL PREPARE SHOP DRAWING AFTER INCORPORATING THE CHANGES AS PER SITE CONDITION FOR THE APPROVAL OF HSCC BEFORE START OF WORK.
  2. THE NUMBER & LOCATION OF FIXTURES & WET POINT TO BE FINALIZED BEFORE EXECUTION WITH CLINT OFFICER'S INCHARGE..

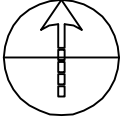

This drawing with all the contents in the same is the Intellectual property of the Consulting Corporation (Iqbal) Ltd. Copying of this drawing or part thereof for any purpose without the written permission of HSCC is prohibited.

- NOTES**
- DRAWINGS TO BE READ NOT MEASURED
  - PARTITION WALL IN TOILETS UP TO INTELL HEIGHT

**LEGEND:**

1	100 Ø CI SOIL & VENT PIPE
2	100Ø CI WASTE & VENT PIPE
3	100Ø CI SOIL PIPE
4	100Ø CI WASTE PIPE
5	50Ø ØI/CPVC SOIL PIPE
6	40Ø ØI/CPVC WASTE PIPE FOR URINAL LAB/SHK
7	32Ø ØI/CPVC WASTE PIPE FOR W.B.
8	Ø CPVC UTW/DN TAKE
9	Ø CPVC TW/DN TAKE
10	100 Ø S.W PIPE
11	100 Ø R.W PIPE
12	100 Ø HDPE LAB WASTE PIPE
13	50 Ø HDPE LAB WASTE PIPE
FT	FLOOR TRAP 100x100
FD	FLOOR DRAIN 50Ø
FO	FLOOR CLEAN OUT
COF	CLEAN OUT FLUG
⊗	VALVE
MH	MANHOLE (900x900)mm
GT	GULLY TRAP (300x300)mm

REVISION	DESCRIPTION

**PROJECT**  
PROPOSED  
100 BEDDED HOSPITAL

**RMNCH PROJECT,  
CHATTISGARH**

**TITLE PLUMBING  
TENDER DRAWING**

**TERRACE  
FLOOR PLAN**

HSCC/D&E/TD/RMNCGH/PL-03 Rev.

Drawing No.	1:300	Date
Job No.	Scale	Date
App. by	Rev. by	Prep. by
R.TYAGI	R.SUR	S.BHAI

**HSCC (INDIA) LIMITED**  
(A GOVERNMENT OF INDIA ENTERPRISE)  
**HSCC**  
NEW DELHI INDIA

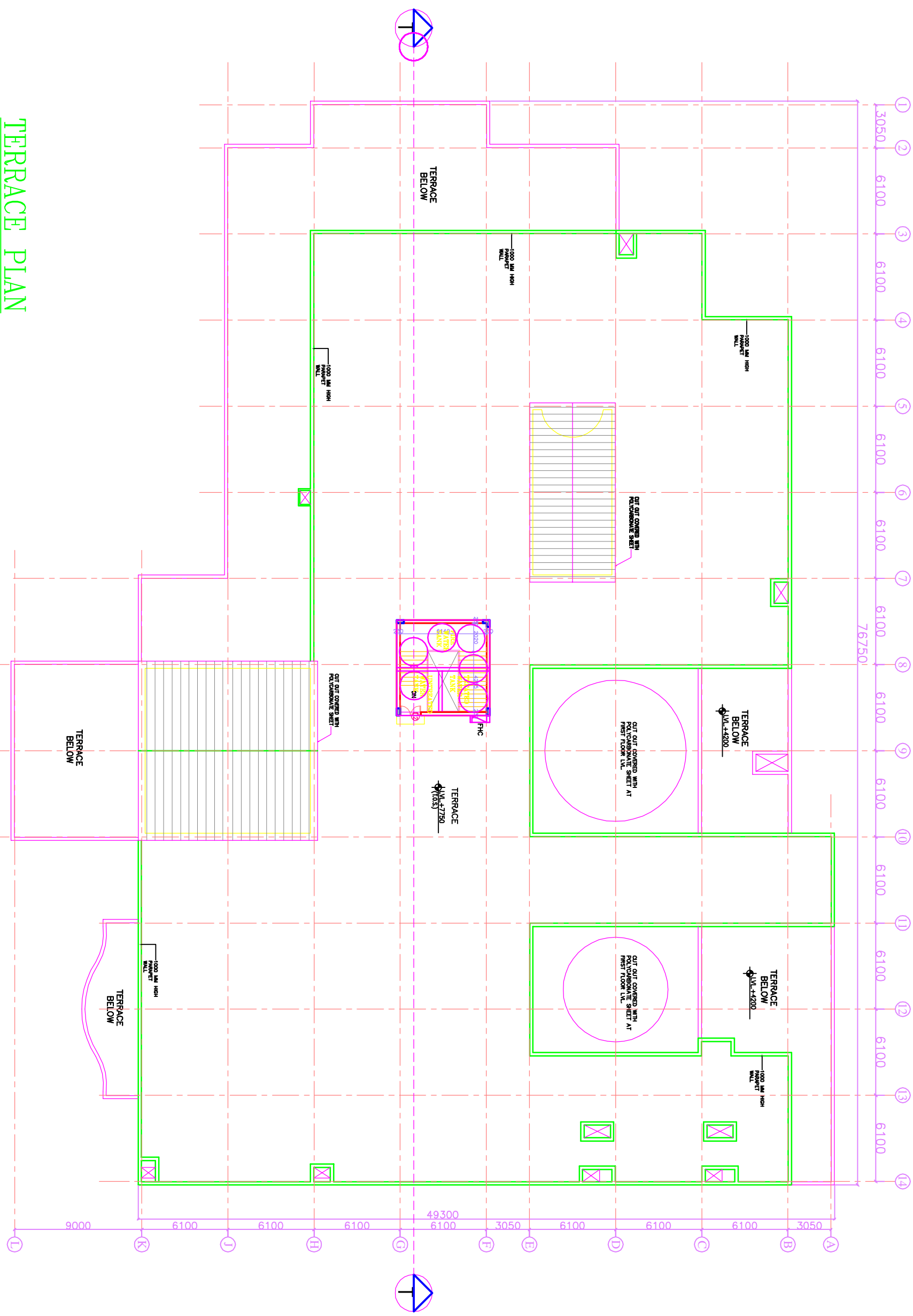

**TERRACE PLAN**

- NOTES**
- BASED ON THIS DRAWING EXECUTING AGENCY WILL PREPARE SHOP DRAWING AFTER INCORPORATING THE CHANGES AS PER SITE CONDITION FOR THE APPROVAL OF HSCC BEFORE START OF WORK.
  - THE NUMBER & LOCATION OF FIXTURES & WET POINT TO BE FINALIZED BEFORE EXECUTION WITH CLINT OFFICER'S INCHARGE..

This drawing with all its contents is the sole intellectual property of the HSCC (INDIA) LIMITED (A GOVERNMENT OF INDIA ENTERPRISE) (INCORPORATED IN INDIA) and shall remain the property of HSCC (INDIA) LIMITED. No part of this drawing may be reproduced, stored in a retrieval system, or transmitted in any form or by any means, electronic, mechanical, photocopying, recording, or by any information storage and retrieval system, without the written permission of HSCC (INDIA) LIMITED.

**NOTES**

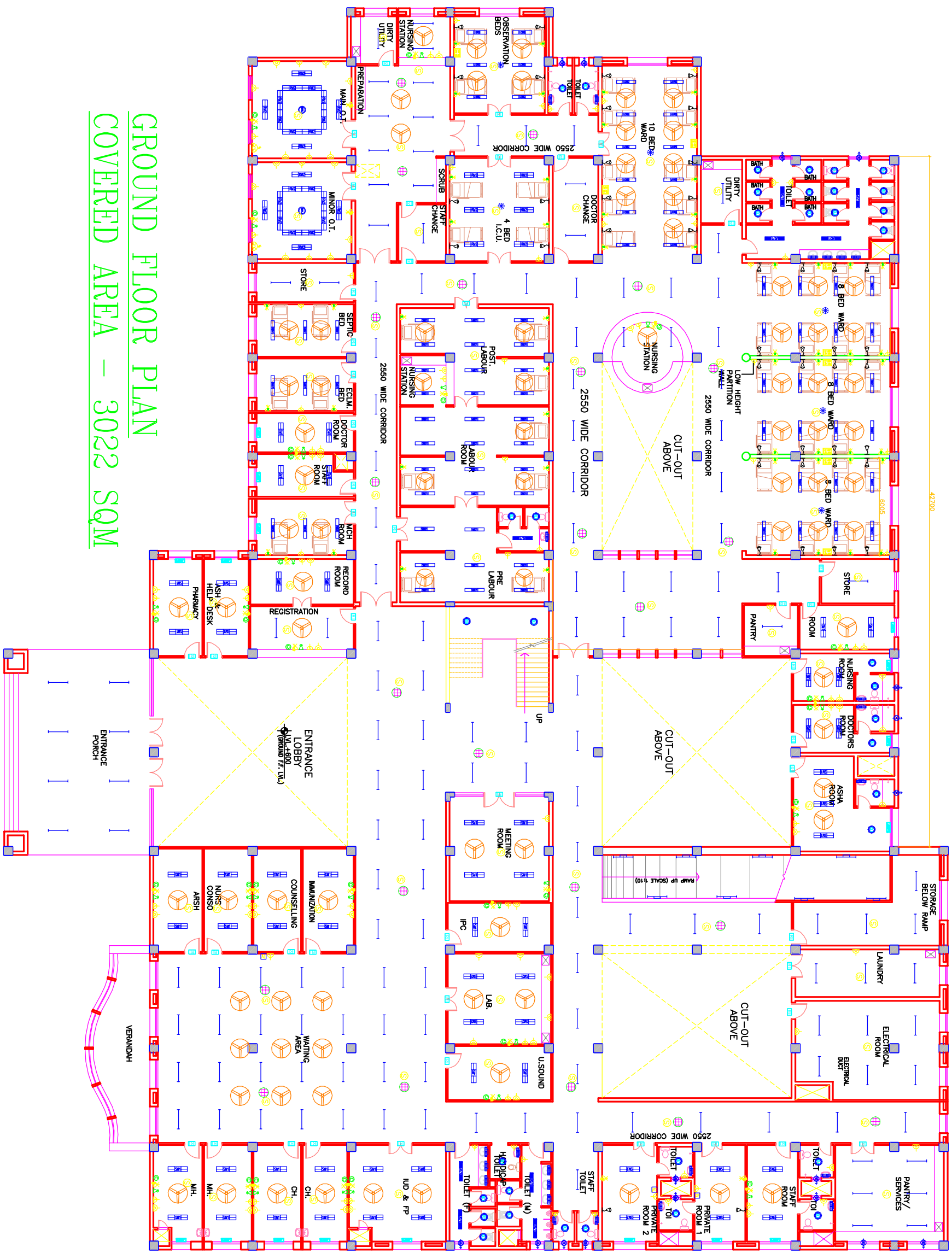

**GROUND FLOOR PLAN**  
**COVERED AREA – 3022 SQM**

<b>REV. DATE</b>		<b>DESCRIPTION</b>	
<b>PROJECT</b>			
RMNCH PROJECT			
Proposed			
100 Bedded Hospital			
AT			
CHATTISGARH			
<b>TITLE</b>			
MODEL PLANS			
GROUND			
FLOOR PLAN			
ELECTRICAL LAYOUT			
(COVERED AREA=3022 SQ. MT.)			
HSCC/INDIA/DEL-101		R-0	
Drawing No.		Rev.	
HSCC/INDIA/DEL-101		R-0	
Job No.		Scale	
NTS		Date	
App by		Rev. by	
Prep. by			

This drawing with all its contents is the sole intellectual property of the HSCC (INDIA) LIMITED (a Government of India Enterprise) and shall remain the property of HSCC (INDIA) LIMITED. Any use or part thereof in any form without the written permission of HSCC is prohibited.

**NOTES**

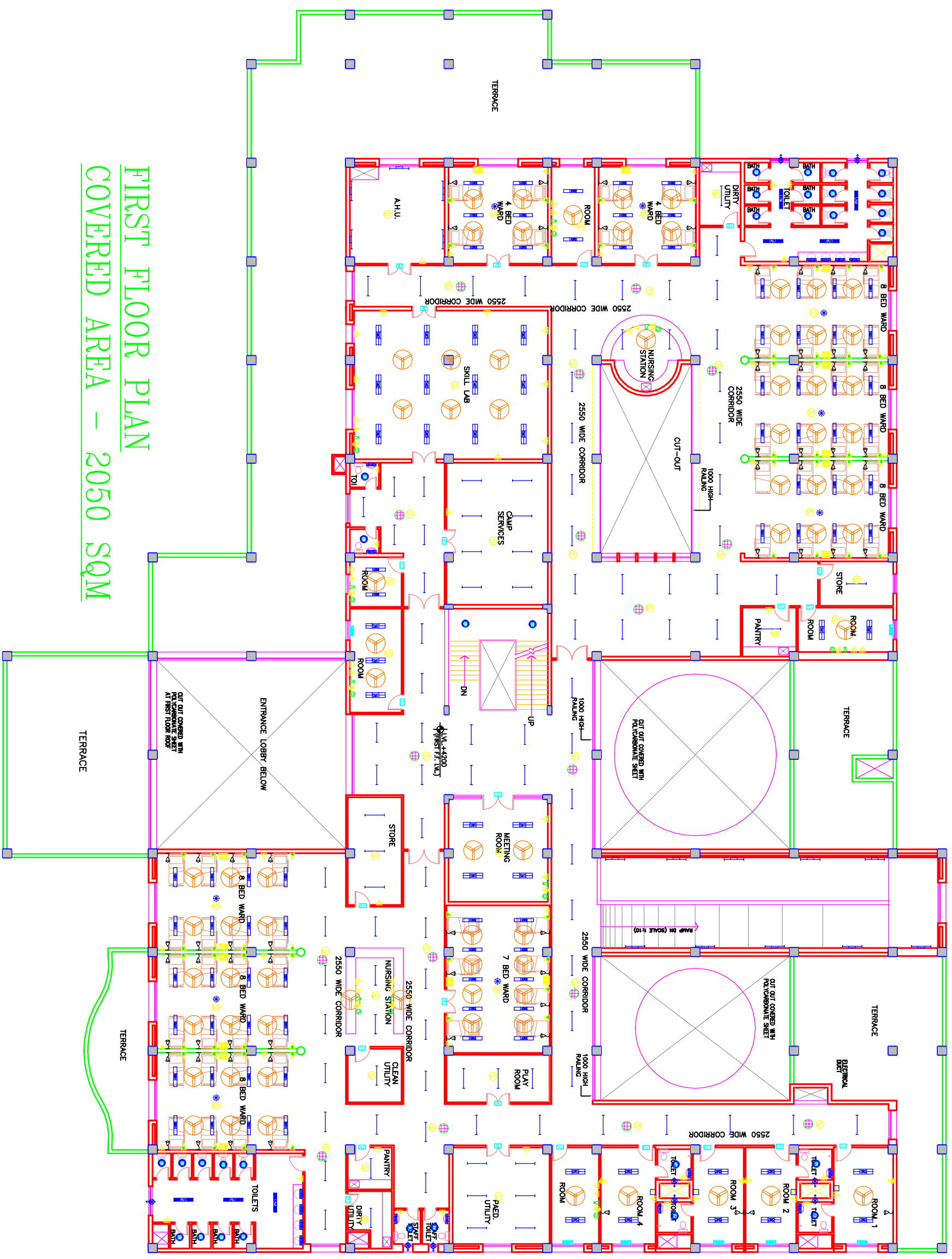

**FIRST FLOOR PLAN**  
**COVERED AREA – 2050 SQM**

<b>PROJECT</b>		Proposed 100 Bedded Hospital AT CHATTISGARH	
<b>RMNCH PROJECT</b>			
<b>REV. DATE</b>	<b>DESCRIPTION</b>		
<b>TITLE</b>			
<b>MODEL PLANS</b>			
<b>FIRST FLOOR PLAN</b>			
<b>ELECTRICAL LAYOUT</b>			
(COVERED AREA=2050 SQ. MT.)			
HSCC/D&E/T/D/EL-102		R-0	
Drawing No.			
HSCC/-	N/S	Date	
Job No.	Scale		
App by	Rev. by	Prep. by	



This drawing with all its contents is the sole intellectual property of the HSCC (INDIA) LIMITED (a Government of India Enterprise) and no part hereof shall be reproduced, stored in a retrieval system or transmitted in any form or by any means, electronic, mechanical, photocopying, recording, or otherwise, without the written permission of HSCC is prohibited.

**NOTES**

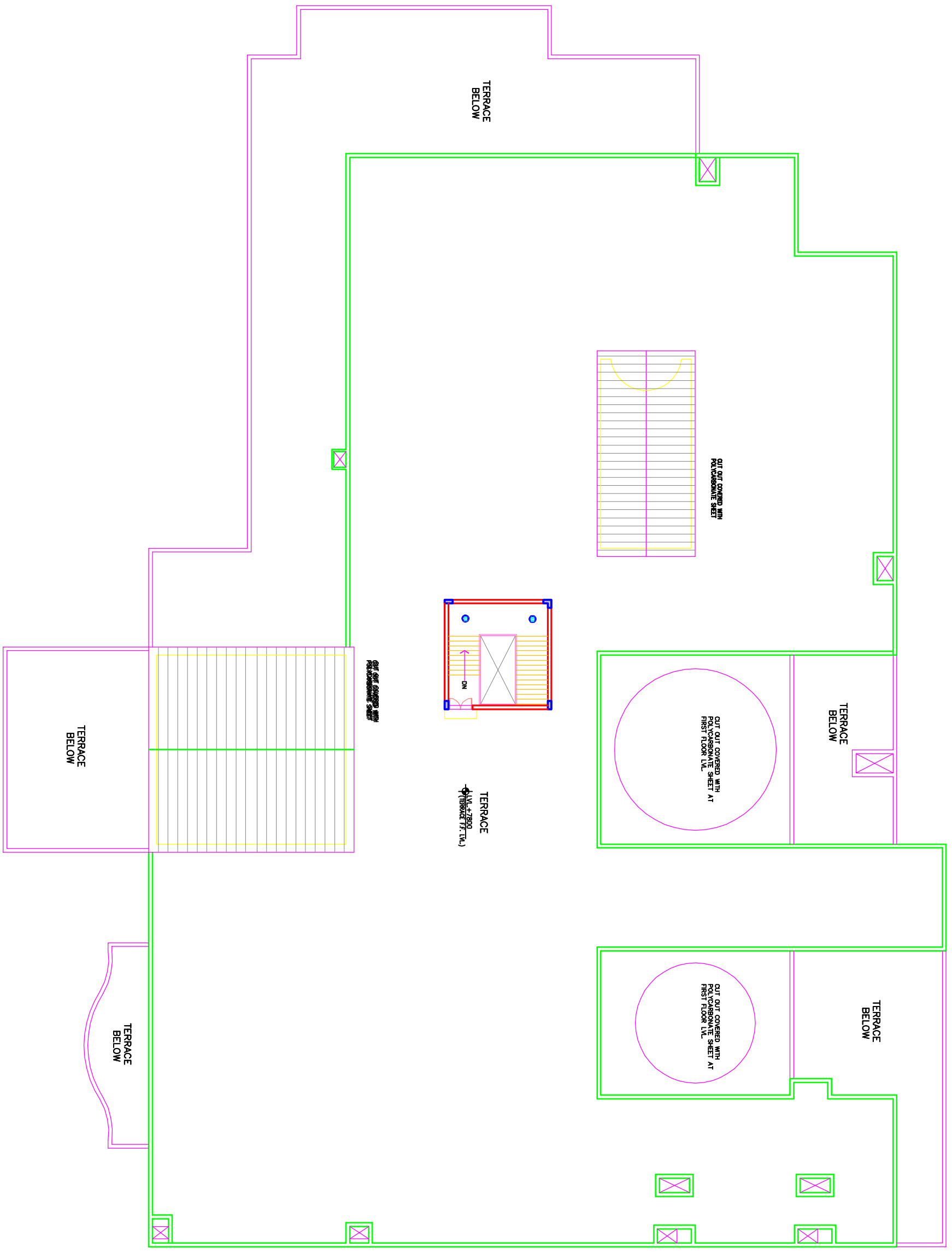

REV	DATE	DESCRIPTION

**PROJECT**  
**RMNCH PROJECT**

Proposed  
 100 Bedded Hospital  
 AT  
 CHATTISGARH

**TITLE**

**MODEL PLANS**

**TERRACE  
 PLAN**

**ELECTRICAL LAYOUT**

HSCC/D&E/ID/DEL-103 R-0  
 Drawing No. Rev.

Job No. NTS Scale Date

App by Rev. by Prep. by



**NOTES**

The drawing with all its contents is the sole intellectual property of the Institute of Engineers (India) Ltd. Copying of this drawing or part thereof for any purpose without the written permission of IESCI is prohibited.

REV	DATE	DESCRIPTION

**PROJECT**

Proposed  
100 Bedded Hospital  
At CHHATTISGARH

**TITLE**

TENDER DRAWING  
GROUND FLOOR PLAN  
HVAC LAYOUT  
(COVERED AREA=3022 SQ. MT.)

ESCCD&EHTYAONRBNMCGAC-01	R-0
Drawing No.	
BSQC/-	1:125
Job No.	Scale
	25-03-2013
App by	Rev. by
	Prep. by

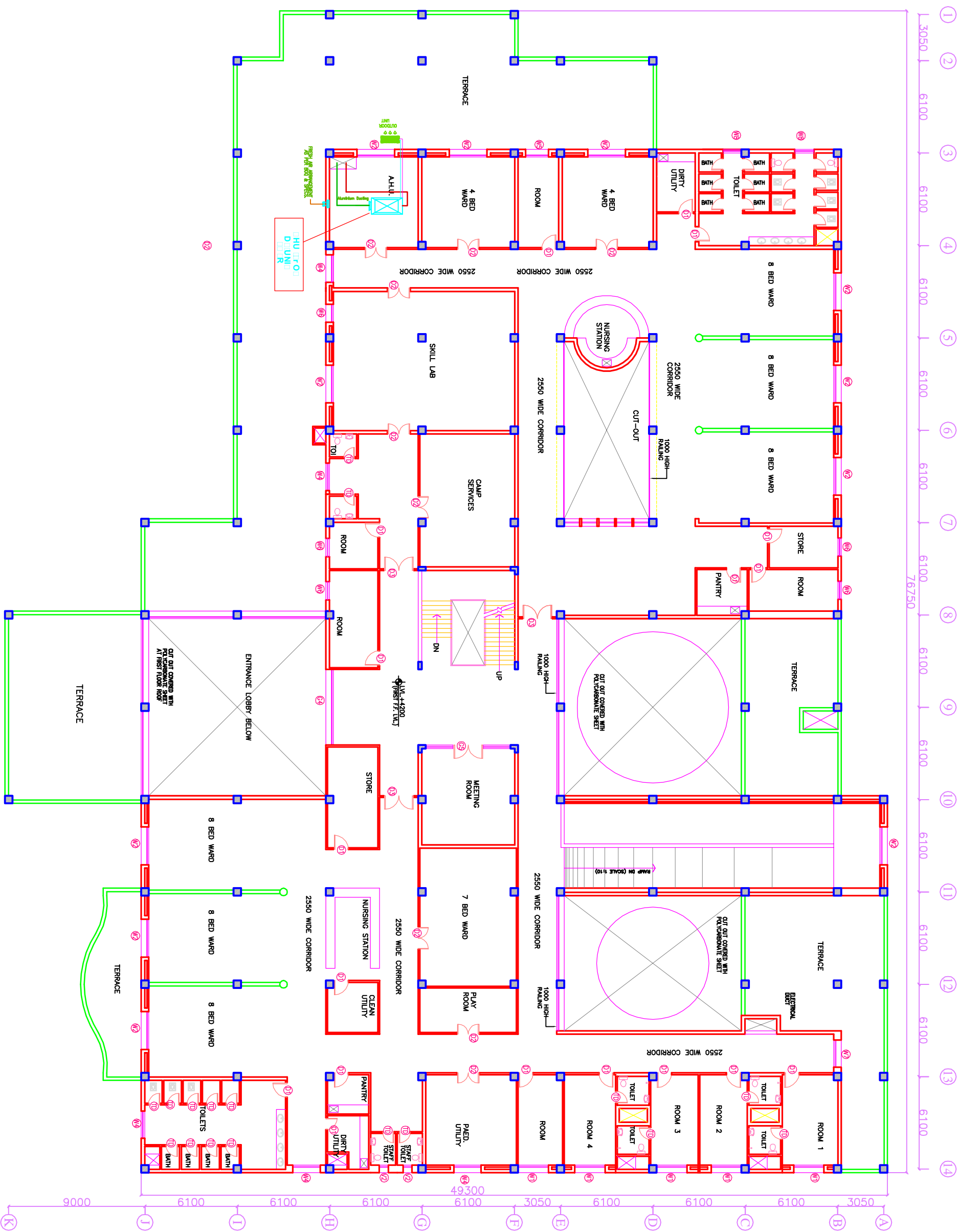

1 3050 | 2 6100 | 3 6100 | 4 6100 | 5 6100 | 6 6100 | 7 6100 | 8 6100 | 9 6100 | 10 6100 | 11 6100 | 12 6100 | 13 6100 | 14 6100

76750

**NOTES**

The drawing with all its contents is the sole intellectual property of the Institute of Engineers (India) Ltd. Copying of this drawing or part thereof in whole or in part without the written permission of IESCI is prohibited.

REV.	DATE	DESCRIPTION

**PROJECT**

Proposed  
100 Bedded Hospital  
At CHHATISGARH

**TITLE**

TENDER DRAWING  
FIRST FLOOR PLAN  
HVAC LAYOUT  
(COVERED AREA=2050 SQ. MT.)

Drawing No. HSCC/D&E/HVAC/CHHATISGARH/02 Rev. R-0

HSCC/D&E/HVAC/CHHATISGARH/02

BSJC/-	1:125	19-03-2013
Job No.	Scale	Date

App by:      Rev. by:      Prep. by:

**HSCC**  
INDIA

HSCC (INDIA) LIMITED  
(A GOVERNMENT OF INDIA ENTERPRISE)  
NEW DELHI