

**CHHATTISGARH MEDICAL SERVICES CORPORATION  
LIMITED,**

**( Government of Chhattisgarh)**

**Tender**

**For**

**Construction of 100 bedded MCH wing at Balod ( C.G.), under  
National Rural Health Mission scheme**

**Tender Drawings**

**VOLUME-VI**

**APRIL' 2013**



**HSCC (INDIA) LTD.  
(CONSULTANTS & ENGINEERS FOR MEGA HOSPITALS & LABORATORIES)  
E-6(A), sector-1, NOIDA(U.P) 201301 (India)**

**Phone : 0120-2542436-40**

**Fax : 0120-2542447**

**PQ tender No. HSCC/NRHM/CG./2013 /01**

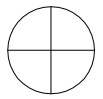

This drawing with all its contents is the sole intellectual property of the Hospital Services Consultancy Corporation (India) Ltd. Copying of this drawing or part thereof or its use in any form whatsoever without the written permission of HSCC is prohibited.

**NOTES**

1. ALL DIMENSIONS ARE IN mm & LVLS IN m.
2. READ IN CONJUNCTION WITH RELEVANT ARCH. DRG.
3. FINISHED FLOOR LVL TO BE CONFIRMED AS/ARCH. DRGS, THE SLAB TOP LEVEL TO BE WORKED OUT SUITABLY CONSIDERING FLOOR FINISH THICKNESS.
4. CLEAR COVER OF R/F TO BE AS BELOW:-  
 FOUNDATION = 50mm  
 COLUMN = 40mm  
 BEAM = 30mm  
 SLAB = 25mm
5. CONC. MIX. TO BE M-25 FOR ALL RCC WORK AS PER IS:456-2000
6. ALL R/F BARS TO BE Fe500 Mpa. HYSD OR TMT STEEL AS PER IS:1786.
7. ALL LAP LENGTHS =  $50 \times$  SMALLER BAR  $\phi$ . ALL LAPS TO PLANNED SUITABLY AS PER SITE REQUIREMENT.
8. DEVELOPEMENT LENGTH =  $50 \times$  BAR  $\phi$ .
9. SBC ASSUMED 120 kN/M<sup>2</sup> AT 2.0 METER BELOW N.G.L.

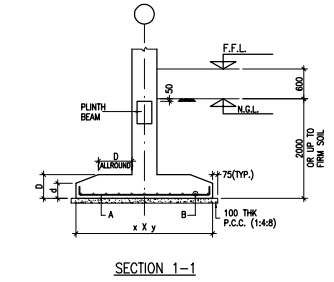
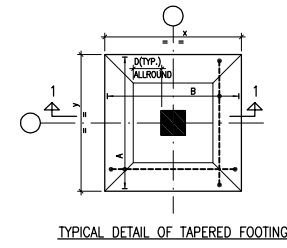

**FOOTING SCHEDULE**

S.No	MRK.	SIZE(x,y)	THK. (d)	THK. (D)	REMARKS
1	F1	1500x1500	200	300	TAPERED
2	F2	1800x1800	250	350	TAPERED
3	F3	2250x2250	250	400	TAPERED
4	F4	2750x2750	250	450	TAPERED
5	F5	3000x3000	300	500	TAPERED
6	F6	3200x3200	300	550	TAPERED
7	F7	3700x3700	300	600	TAPERED
8	CF1	2400x14650	-	600	COMBINED
9	CF2	4000x6250	-	600	COMBINED

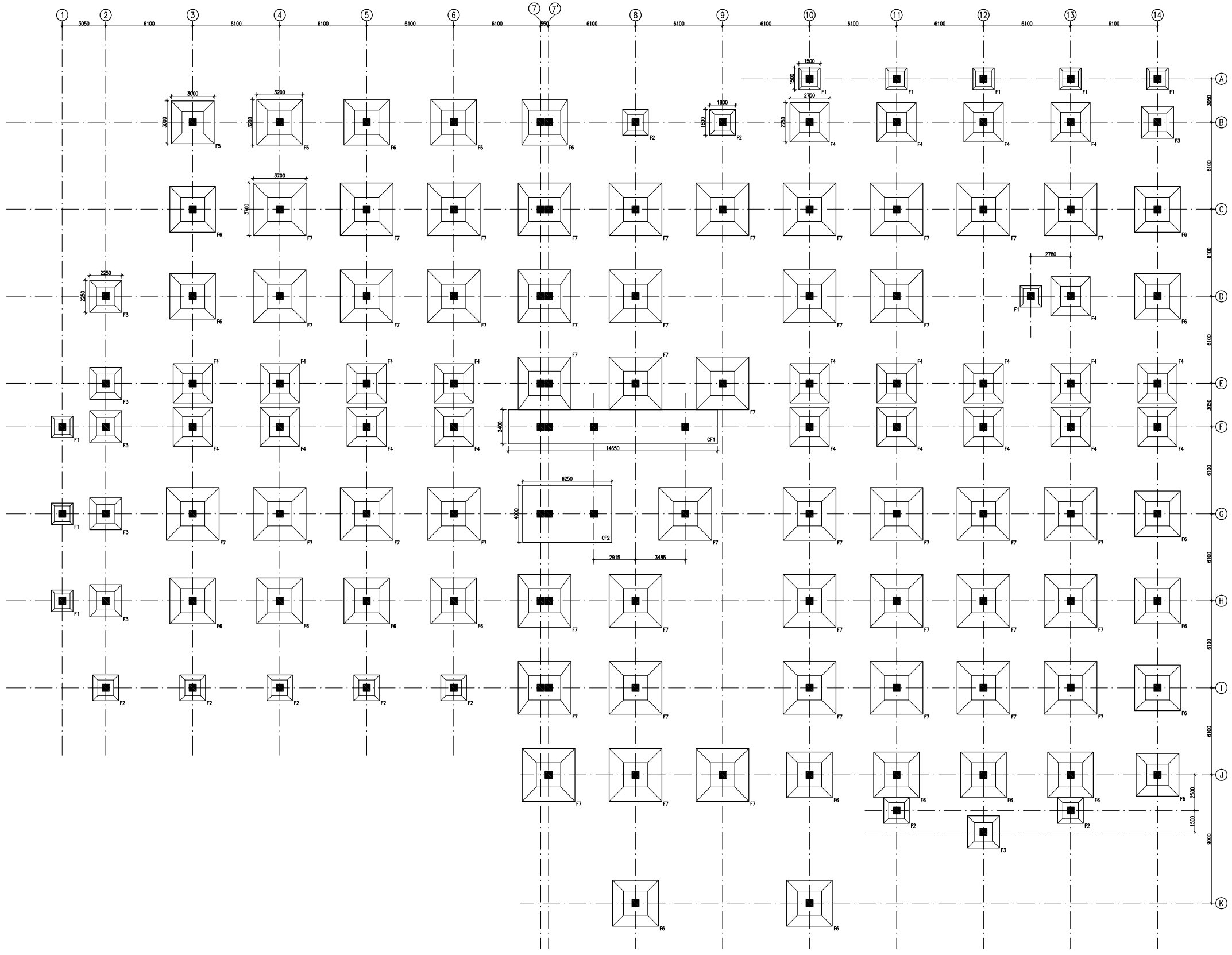

FOUNDATION LAYOUT PLAN

REV	DATE	DESCRIPTION
1	01.04.13	OVERALL REVISED AS PER ARCH.
0	27.02.13	FOR TENDER

**REVISION**

**PROJECT**

PROPOSED  
100 BEDDED HOSPITAL  
RMNCH PROJECT,  
CHATTISGARH

**TITLE**

FOUNDATION LAYOUT PLAN

HSCC/RMNCH/D&E/ST-T-1001

Drawing No.	REV. 1
HSCC/RMNCH JOB No.	1:150 SCALE
	APRIL-2013 DATE

APPROVED REVIEWED PREPARED

HSCC INDIA LTD.  
(A GOVERNMENT OF INDIA ENTERPRISE)  
**HSCC**  
NEW DELHI INDIA



This drawing with all its contents is the sole intellectual property of the Hospital Services Consultancy Corporation (India) Ltd. Copying of this drawing or part thereof or its use in any form whatsoever without the written permission of HSCC is prohibited.

**NOTES**

1. ALL DIMENSIONS ARE IN mm & LVLS IN m.
2. READ IN CONJUNCTION WITH RELEVANT ARCH. DRG.
3. FINISHED FLOOR LVL TO BE CONFIRMED AS/ARCH. DRGS, THE SLAB TOP LEVEL TO BE WORKED OUT SUITABLY CONSIDERING FLOOR FINISH THICKNESS.
4. CLEAR COVER OF R/F TO BE AS BELOW:-  
FOUNDATION = 50mm  
COLUMN = 40mm  
BEAM = 30mm  
SLAB = 25mm
5. CONC. MIX. TO BE M-25 FOR ALL RCC WORK AS PER IS:456-2000
6. ALL R/F BARS TO BE Fe500 Mpa. HYSD OR TMT STEEL AS PER IS:1786.
7. ALL LAP LENGTHS = 50xSMALLER BAR  $\phi$ . ALL LAPS TO PLANNED SUITABLY AS PER SITE REQUIREMENT.
8. DEVELOPEMENT LENGTH = 50xBAR  $\phi$ .

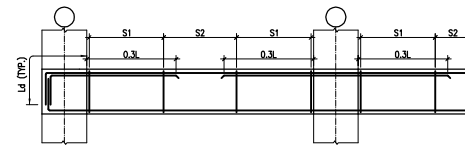

TYP. BEAM R/F DETAILS

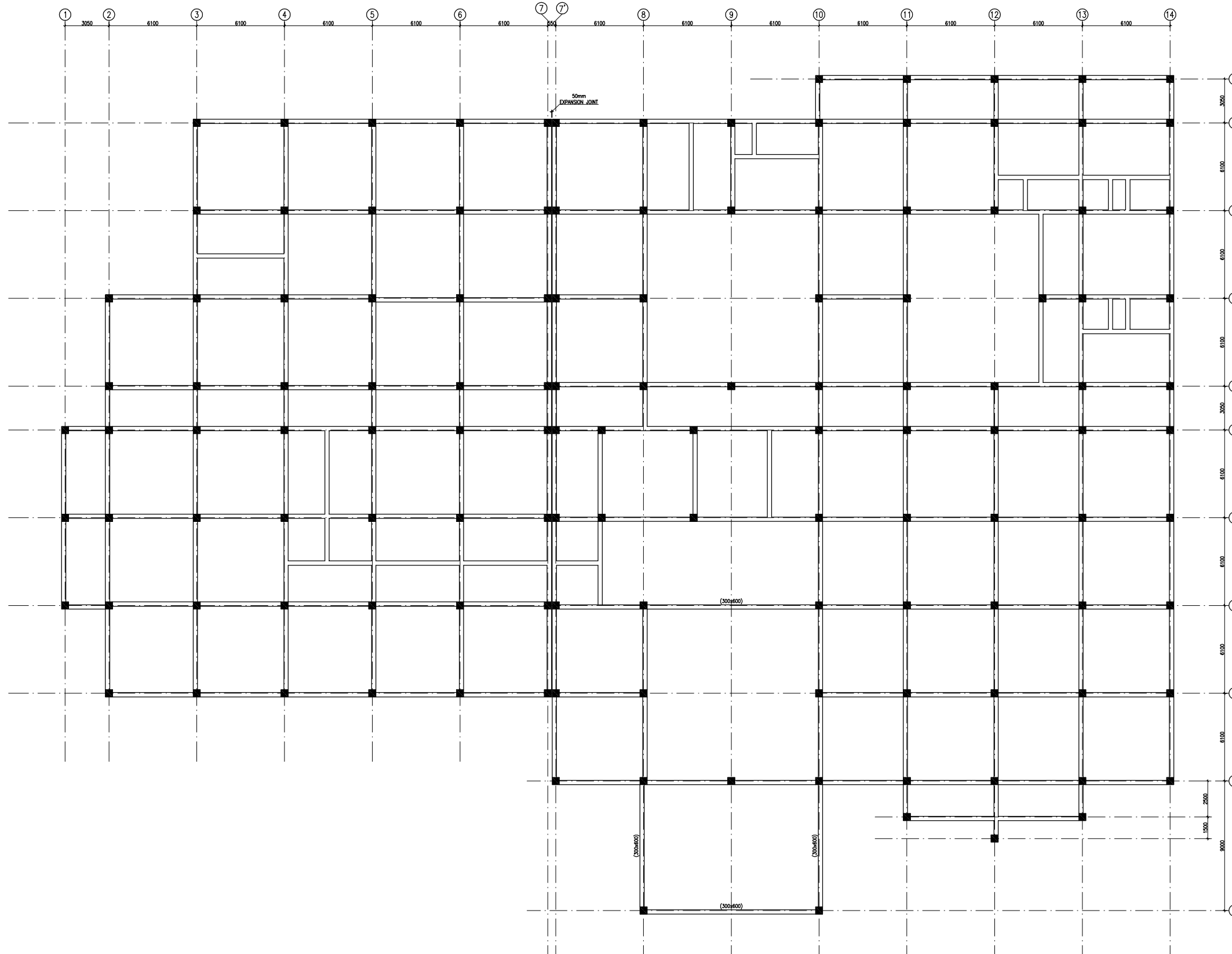

PLINTH BEAM FRAMING PLAN  
(ALL BEAMS SIZE 300x400 U.N.C.)

REV	DATE	DESCRIPTION
1	01.04.13	OVERALL REVISED AS PER ARCH.
0	27.02.13	FOR TENDER

**REVISION**

**PROJECT**

PROPOSED  
100 BEDDED HOSPITAL  
RMNCH PROJECT,  
CHATTISGARH

**TITLE**

PLINTH BEAM FRAMING PLAN

HSCC/RMNCH/D&E/ST-T-1003

Drawing No.	REV. 1
HSCC/RMNCH JOB No.	1:150 SCALE
APRIL-2013 DATE	

APPROVED REVIEWED PREPARED

HSCC INDIA LTD.  
(A GOVERNMENT OF INDIA ENTERPRISE)  
**HSCC**  
NEW DELHI INDIA



This drawing with all its contents is the sole intellectual property of the Hospital Services Consultancy Corporation (India) Ltd. Copying of this drawing or part thereof or its use in any form whatsoever without the written permission of HSCC is prohibited.

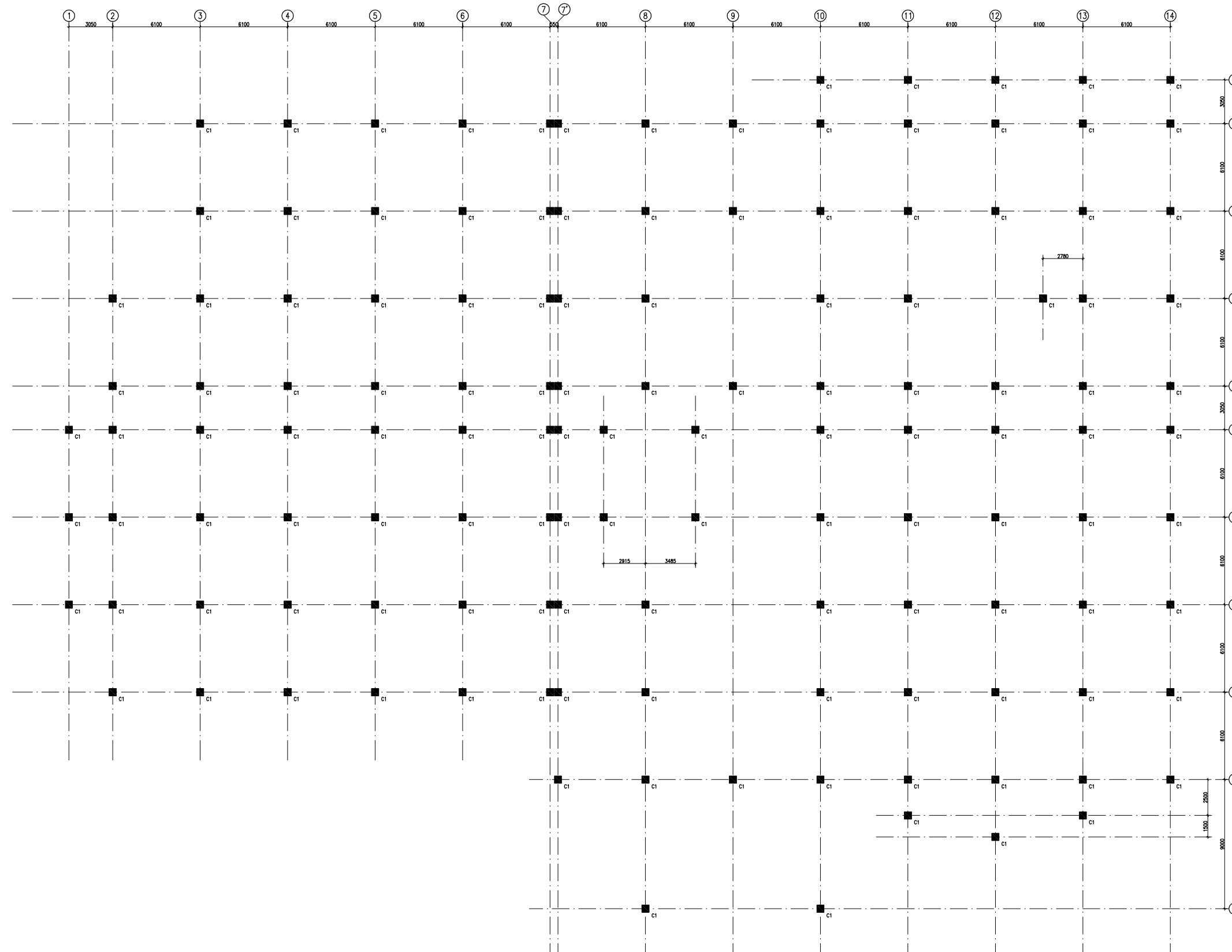
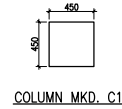

COLUMN LAYOUT PLAN

NOTES

1. ALL DIMENSIONS ARE IN mm & LVLS IN m.
2. READ IN CONJUNCTION WITH RELEVANT ARCH. DRG.
3. FINISHED FLOOR LVL TO BE CONFIRMED AS/ARCH. DRGS, THE SLAB TOP LEVEL TO BE WORKED OUT SUITABLY CONSIDERING FLOOR FINISH THICKNESS.
4. CLEAR COVER OF R/F TO BE AS BELOW:-  
FOUNDATION = 50mm  
COLUMN = 40mm  
BEAM = 30mm  
SLAB = 25mm
5. CONC. MIX. TO BE M-25 FOR ALL RCC WORK AS PER IS:456-2000
6. ALL R/F BARS TO BE Fe500 Mpa. HYSD OR TMT STEEL AS PER IS:1786.
7. ALL LAP LENGTHS = 50xSMALLER BAR  $\phi$ . ALL LAPS TO PLANNED SUITABLY AS PER SITE REQUIREMENT.
8. DEVELOPEMENT LENGTH = 50xBAR  $\phi$ .

REV	DATE	DESCRIPTION
1	01.04.13	OVERALL REVISED AS PER ARCH.
0	27.02.13	FOR TENDER

REVISION

PROJECT

PROPOSED  
100 BEDDED HOSPITAL  
RMNCH PROJECT,  
CHATTISGARH

TITLE

COLUMN LAYOUT PLAN

HSCC/RMNCH/D&E/ST-T-1002

Drawing No. REV. 1

HSCC/RMNCH JOB No.	1:150 SCALE	APRIL-2013 DATE
-----------------------	----------------	--------------------

APPROVED REVIEWED PREPARED

HSCC INDIA LTD.  
(A GOVERNMENT OF INDIA ENTERPRISE)

**HSCC**  
NEW DELHI INDIA



This drawing with all its contents is the sole intellectual property of the Hospital Services Consultancy Corporation (India) Ltd. Copying of this drawing or part thereof or its use in any form whatsoever without the written permission of HSCC is prohibited.

**NOTES**

1. ALL DIMENSIONS ARE IN mm & LVLS IN m.
2. READ IN CONJUNCTION WITH RELEVANT ARCH. DRG.
3. FINISHED FLOOR LVL TO BE CONFIRMED AS/ARCH. DRGS, THE SLAB TOP LEVEL TO BE WORKED OUT SUITABLY CONSIDERING FLOOR FINISH THICKNESS.
4. CLEAR COVER OF R/F TO BE AS BELOW:-  
FOUNDATION = 50mm  
COLUMN = 40mm  
BEAM = 30mm  
SLAB = 25mm
5. CONC. MIX. TO BE M-25 FOR ALL RCC WORK AS PER IS:456-2000
6. ALL R/F BARS TO BE Fe500 Mpa. HYSD OR TMT STEEL AS PER IS:1786.
7. ALL LAP LENGTHS = 50xSMALLER BAR  $\phi$ . ALL LAPS TO PLANNED SUITABLY AS PER SITE REQUIREMENT.
8. DEVELOPEMENT LENGTH = 50xBAR  $\phi$ .

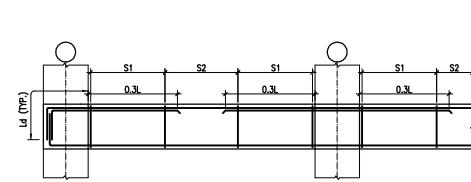

TYP. BEAM R/F DETAILS

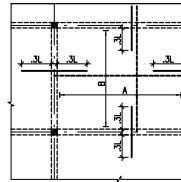

TYP. SLAB R/F DETAIL

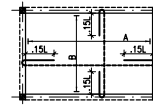

TYP. SUNKEN SLAB R/F DETAIL

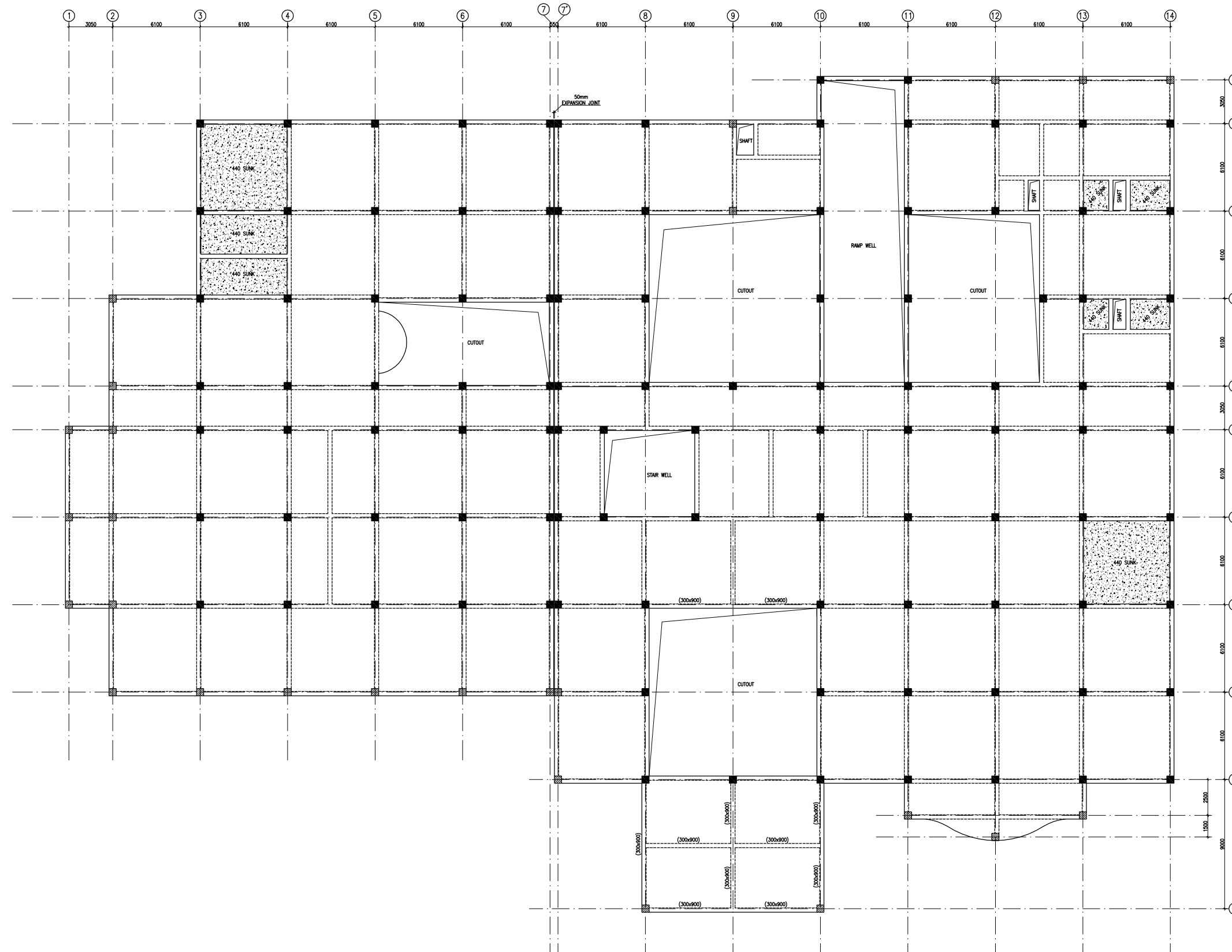

FIRST FLOOR BEAM FRAMING PLAN  
(ALL BEAMS SIZE 300x600 U.L.O.) & (SLAB THICKNESS 160mm U.L.O.)

REV	DATE	DESCRIPTION
1	01.04.13	OVERALL REVISED AS PER ARCH.
0	27.02.13	FOR TENDER

**REVISION**

**PROJECT**

PROPOSED  
100 BEDDED HOSPITAL  
RMNCH PROJECT,

CHATTISGARH

**TITLE**

FIRST FLOOR BEAM FRAMING PLAN

HSCC/RMNCH/D&E/ST-T-1004

Drawing No.	REV. 1
HSCC/RMNCH JOB No.	1:150 SCALE
	APRIL-2013 DATE

APPROVED REVIEWED PREPARED

HSCC INDIA LTD.  
(A GOVERNMENT OF INDIA ENTERPRISE)

**HSCC**  
NEW DELHI INDIA



This drawing with all its contents is the sole intellectual property of the Hospital Services Consultancy Corporation (India) Ltd. Copying of this drawing or part thereof or its use in any form whatsoever without the written permission of HSCC is prohibited.

**NOTES**

1. ALL DIMENSIONS ARE IN mm & LVLS IN m.
2. READ IN CONJUNCTION WITH RELEVANT ARCH. DRG.
3. FINISHED FLOOR LVL TO BE CONFIRMED AS/ARCH. DRGS, THE SLAB TOP LEVEL TO BE WORKED OUT SUITABLY CONSIDERING FLOOR FINISH THICKNESS.
4. CLEAR COVER OF R/F TO BE AS BELOW:-  
 FOUNDATION = 50mm  
 COLUMN = 40mm  
 BEAM = 30mm  
 SLAB = 25mm
5. CONC. MIX. TO BE M-25 FOR ALL RCC WORK AS PER IS:456-2000
6. ALL R/F BARS TO BE Fe500 Mpa. HYSD OR TMT STEEL AS PER IS:1786.
7. ALL LAP LENGTHS = 50xSMALLER BAR  $\phi$ . ALL LAPS TO PLANNED SUITABLY AS PER SITE REQUIREMENT.
8. DEVELOPEMENT LENGTH = 50xBAR  $\phi$ .

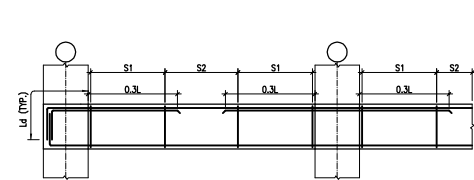

TYP. BEAM R/F DETAILS

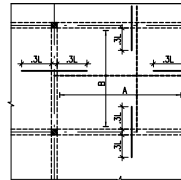

TYP. SLAB R/F DETAIL

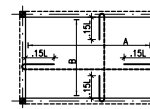

TYP. SUNKEN SLAB R/F DETAIL

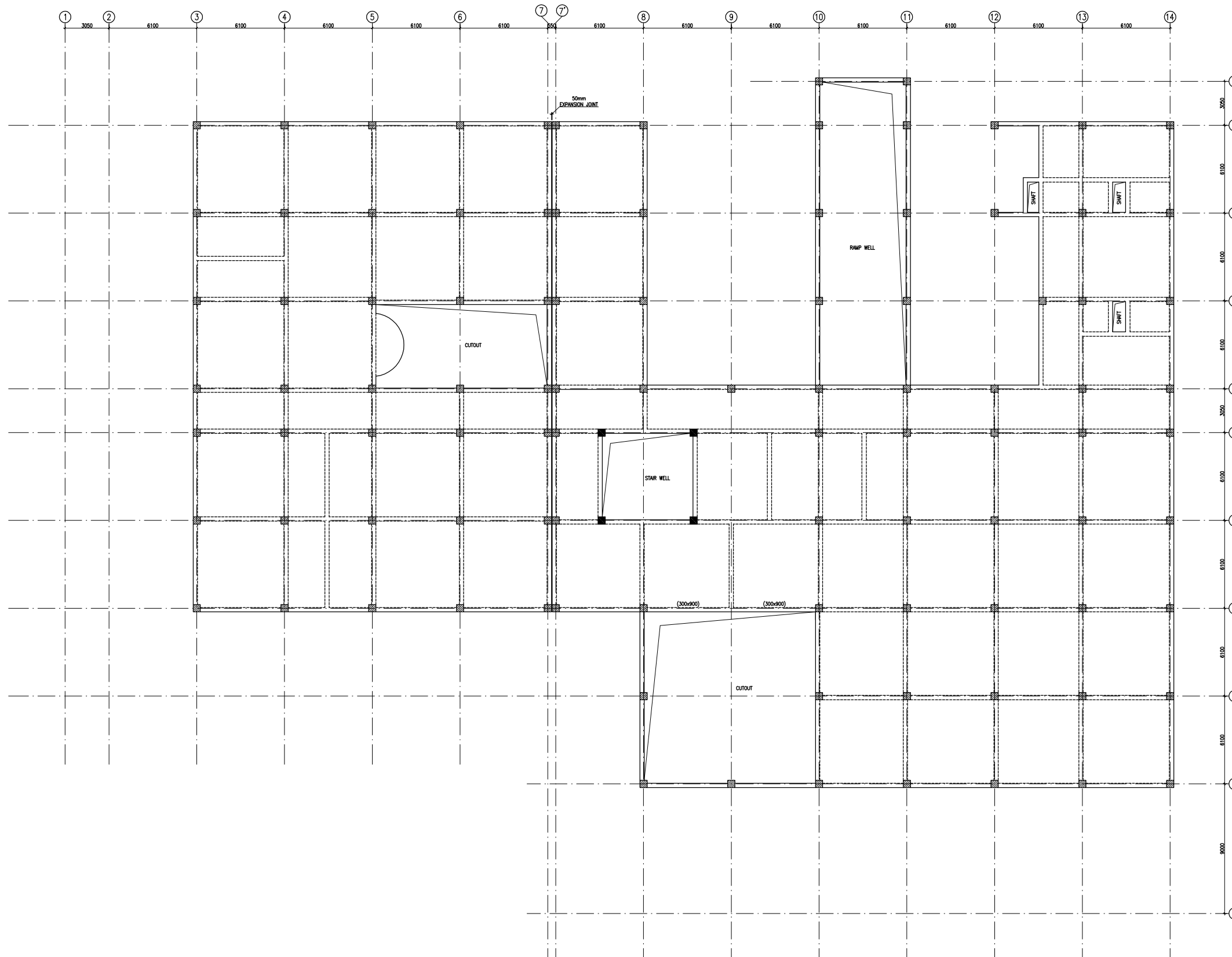

TERRACE LVL. BEAM FRAMING PLAN  
 (ALL BEAM SIZE 300x600 U.N.O.) & (SLAB THICKNESS 160mm U.N.O.)

REV	DATE	DESCRIPTION
1	01.04.13	OVERALL REVISED AS PER ARCH.
0	27.02.13	FOR TENDER

**REVISION**

**PROJECT**

PROPOSED  
 100 BEDDED HOSPITAL  
 RMNCH PROJECT,  
 CHATTISGARH

**TITLE**

TERRACE LVL. BEAM FRAMING PLAN

HSCC/RMNCH/D&E/ST-T-1005

Drawing No.	REV. 1
HSCC/RMNCH JOB No.	1:150 SCALE
	APRIL-2013 DATE

APPROVED REVIEWED PREPARED

HSCC INDIA LTD.  
 (A GOVERNMENT OF INDIA ENTERPRISE)

**HSCC**  
 NEW DELHI INDIA

This drawing with all its contents is the sole intellectual property of the Hospital Services Consultancy Corporation (India) Ltd. Copying of this drawing or part thereof or its use in any form whatsoever without the written permission of HSCC is prohibited.

NOTES

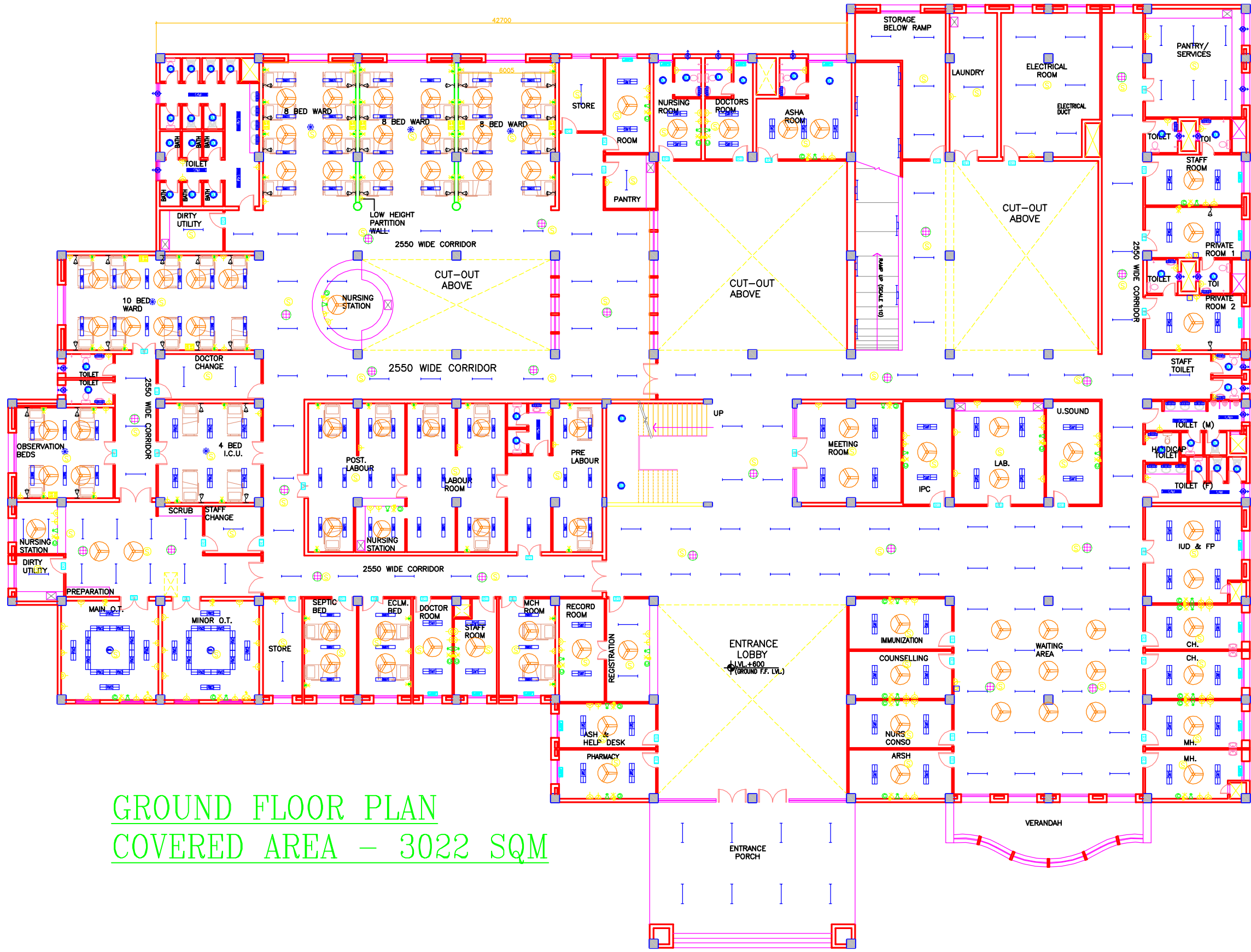

**GROUND FLOOR PLAN**  
**COVERED AREA - 3022 SQM**

REV	DATE	DESCRIPTION

**PROJECT**  
 RMNCH PROJECT  
 Proposed  
 100 Bedded Hospital  
 AT  
 CHATTISGARH

**TITLE**  
 MODEL PLANS  
 GROUND  
 FLOOR PLAN  
 ELECTRICAL LAYOUT  
 (COVERED AREA=3022 SQ. MT.)

HSCC/D&E/TD/EL-101 Drawing No.	R-0 Rev.
HSCC/- Job No.	NTS Scale
	Date
App by	Rev. by
	Prep. by

This drawing with all its contents is the sole intellectual property of the Hospital Services Consultancy Corporation (India) Ltd. Copying of this drawing or part thereof or its use in any form whatsoever without the written permission of HSCC is prohibited.

NOTES

REV DATE DESCRIPTION

REVISION

**PROJECT**  
RMNCH PROJECT  
Proposed  
100 Bedded Hospital  
AT  
CHATTISGARH

**TITLE**

MODEL PLANS  
FIRST  
FLOOR PLAN  
ELECTRICAL LAYOUT

(COVERED AREA=2050 SQ. MT.)

HSCC/D&E/TD/EL-102 R-0  
Drawing No. Rev.

HSCC/- NTS  
Job No. Scale Date

App by Rev. by Prep. by

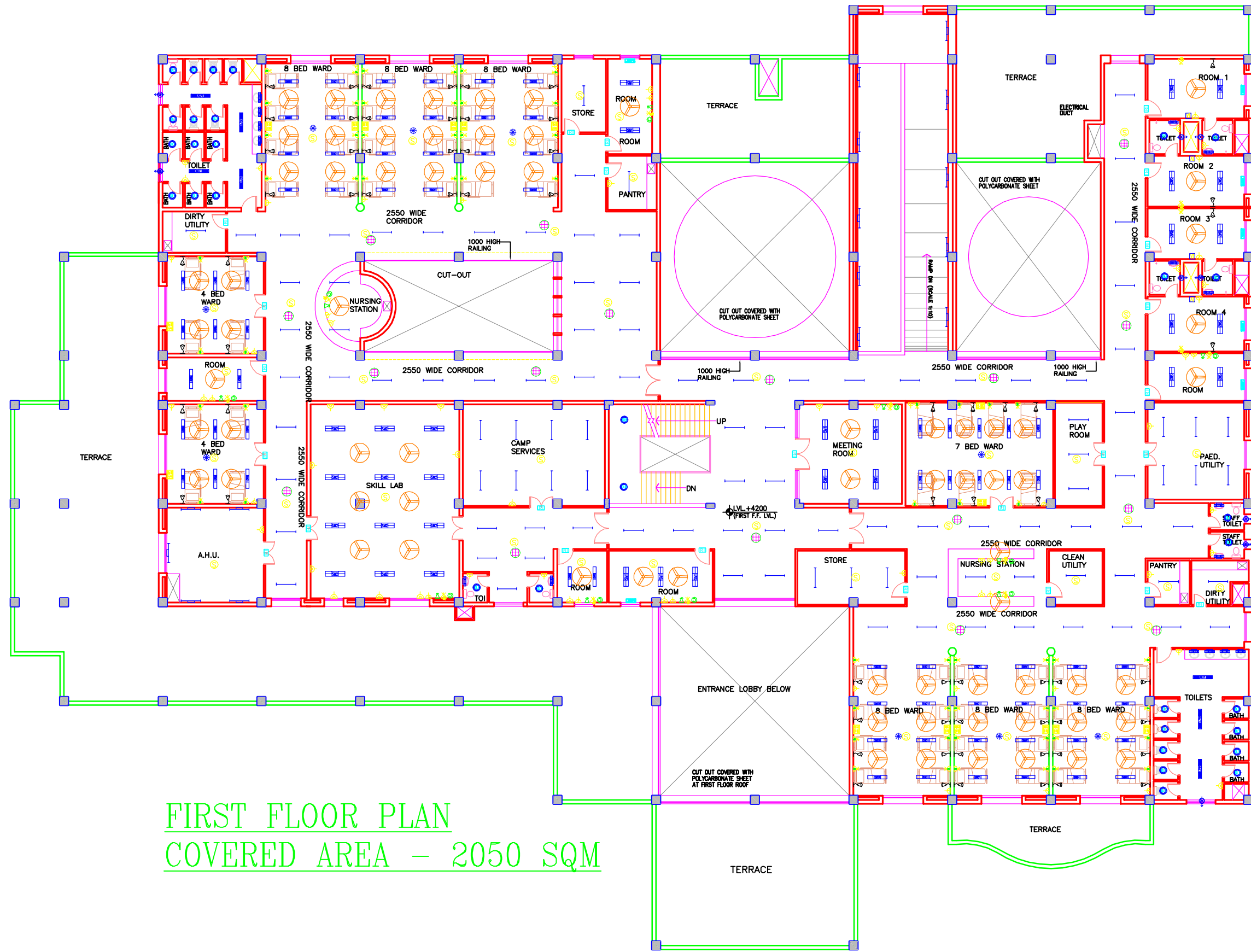

**FIRST FLOOR PLAN**  
**COVERED AREA - 2050 SQM**



This drawing with all its contents is the sole intellectual property of the Hospital Services Consultancy Corporation (India) Ltd. Copying of this drawing or part thereof or its use in any form whatsoever without the written permission of HSCC is prohibited.

**NOTES**

REV	DATE	DESCRIPTION

**PROJECT**  
 RMNCH PROJECT  
 Proposed  
 100 Bedded Hospital  
 AT  
 CHATTISGARH

**TITLE**  
 MODEL PLANS  
 TERRACE  
 PLAN  
 ELECTRICAL LAYOUT

HSCC/D&E/TD/EL-103 R-0  
 Drawing No. Rev.

HSCC/- NTS  
 Job No. Scale Date

App by Rev. by Prep. by

HSCC (INDIA) LIMITED  
 (A GOVERNMENT OF INDIA ENTERPRISES)  
**HSCC**  
 NEW DELHI INDIA

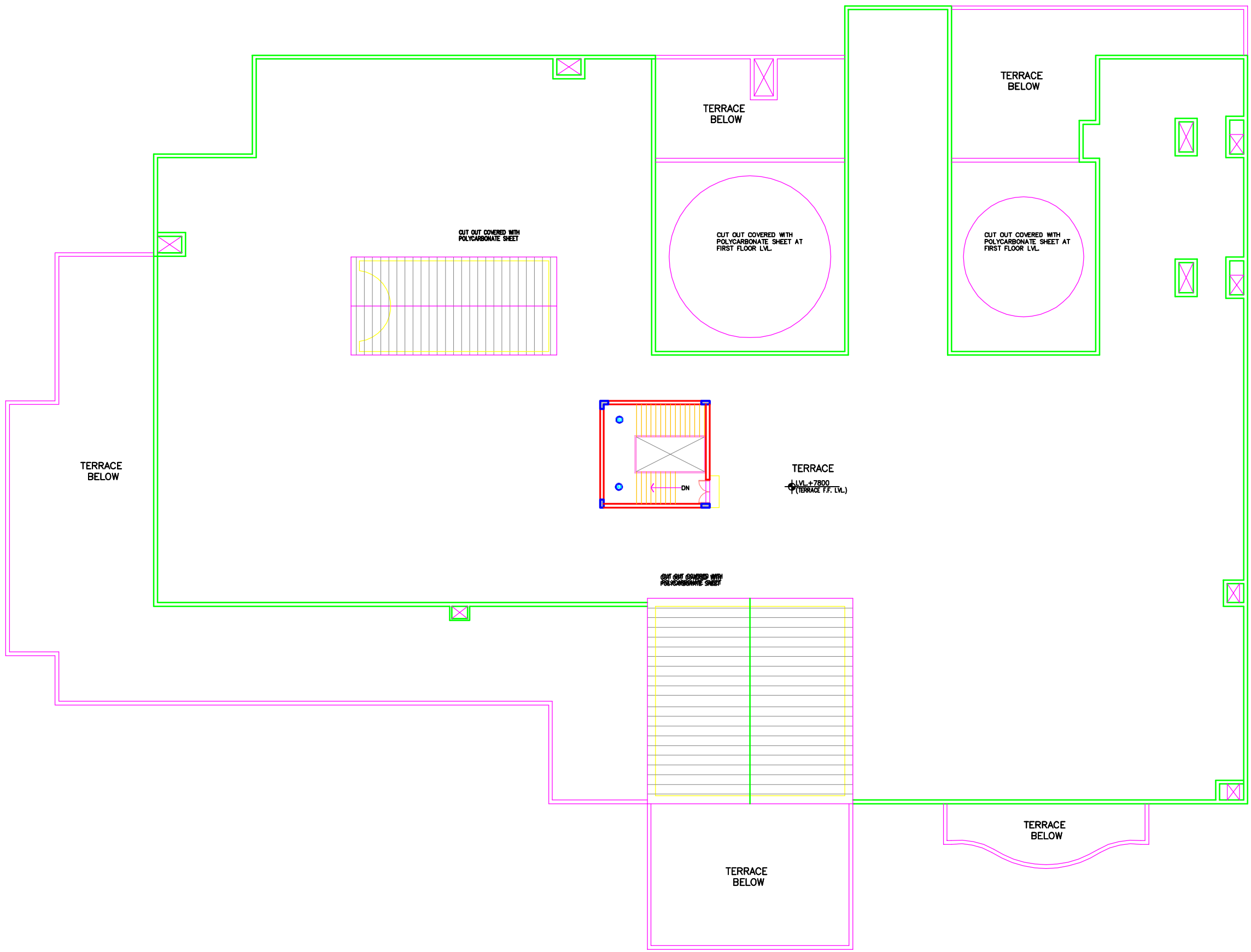

This drawing with its contents is the sole intellectual property of the Hospital Services Consultancy Corporation (India) Ltd. Copying of this drawing or part thereof for its use in any form whatsoever without the written permission of HSCC is prohibited.

NOTES

REV	DATE	DESCRIPTION

REVISION

PROJECT

Proposed  
100 Bedded Hospital  
At CHHATTISGARH

TITLE

TENDER DRAWING  
GROUND FLOOR PLAN  
HVAC LAYOUT  
(COVERED AREA=3022 SQ. MT.)

HSCC/D&E/HVAC/NRHM-CG/AC-01 R-0  
Drawing No. Rev.

HSCC/- 1:125 25-03-2013  
Job No. Scale Date

App by Rev. by Prep. by

HSCC (INDIA) LIMITED  
(A GOVERNMENT OF INDIA ENTERPRISES)  
**HSCC**  
NEW DELHI INDIA



This drawing with its contents is the sole intellectual property of the Hospital Services Consultancy Corporation (India) Ltd. Copying of this drawing or part thereof or its use in any form whatsoever without the written permission of HSCC is prohibited.

NOTES

REV	DATE	DESCRIPTION

PROJECT

Proposed  
100 Bedded Hospital  
At CHHATTISGARH

TITLE

TENDER DRAWING  
FIRST FLOOR PLAN  
HVAC LAYOUT  
(COVERED AREA=2050 SQ. MT.)

HSCC/D&E/HVAC/NRHM-CG/AC-02 R-0  
Drawing No. Rev.

HSCC/- 1:125 19-03-2013  
Job No. Scale Date

App by Rev. by Prep. by

HSCC (INDIA) LIMITED  
(A GOVERNMENT OF INDIA ENTERPRISES)  
**HSCC**  
NEW DELHI INDIA

